

**ORDER****SECTION 35.1(8), THE MINING ACT, R.S.O. 1990****ORDER NO. W-P-7/13**

Whereas the surface rights owner(s) has/have applied to the Minister for an order withdrawing the mining rights for his/her/their property in accordance with subsection 35.1(8) of the Mining Act, which request has been duly considered.

The MINING RIGHTS of PCL 12448 Sec CC; firstly; Pt Lt 1 Con 10 Way S of the Mattawishquia River except Pt described as: commencing at SE angle of said Lt, said SE angle being in W boundary of government rdal btn twp of Kendall and Way; Thence Wly along N boundary of 66 ft rdal btn con 9 & 10 of the said twp of Way 777.85 ft; Thence Nly 560 ft; thence Ely 777.85 ft, more or less, to intersection with the w boundary of government rdal btn twp of Kendall and Way; Thence Sly along W boundary of said rdal 560 ft, more or less to poc; Secondly; Pt Lt 2 Con 10 Way S of the Mattawishquia River; Thirdly; Pt Lt 3 Con 10 Way; Pt Lt 4 Con 10 Way S of the Mattawishquia River and E of the rd adjoining the E boundary of the Algoma Central and Hudson Bay Railway; Fourthly; Pt Lt 4 Con 10 Way W of the government rdal on the W/S of the row of the Algoma Central and Hudson Bay Railway S of the Mattawishquia River; S/T C103705, C111723, C203218, C203219, C373875, C490712, Town of Hearst, as shown outlined in red on the attached sketch, situated in the Township of Way (G-2361), in the Porcupine Mining Division, containing 140.9 hectares more or less, are hereby WITHDRAWN from prospecting, staking, sale or lease.

Any mining claims, mining leases or licenses of occupation for mining rights existing on the date of issue of this order, shall not be affected and shall remain open for prospecting, sale and lease.

This order comes into effect upon signing.

Date: Jan 30, 2013

Time: 09:31

ORIGINAL SIGNED BY "GORDON MACKAY"

\_\_\_\_\_  
Gordon MacKay, Director, MDLB

Mines and Minerals Division

Copies:

Senior Manager, Mining Lands Section, MNDM, Sudbury

Provincial Mining Recorder, MNDM, Sudbury

Provincial Lands Specialist - CLR

RLUG – NW Region

Applicant

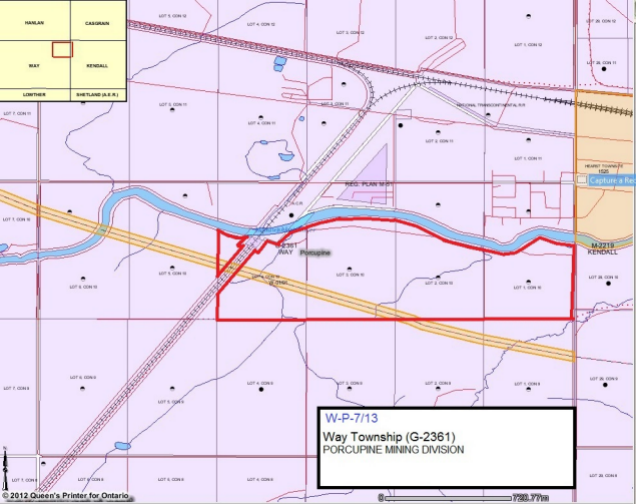

HANLAN	CASGRAN
WAY	KENDALL
LOWTHER	SHELTON (A.E.R.)

HEARD TOWNSHIP 1925

Capture's Rec

G-2361  
WAY Porcupine

M-2219  
KENDALL

W-P-7/13  
Way Township (G-2361)  
PORCUPINE MINING DIVISION