

ORDER

SECTION 35, THE MINING ACT, R.S.O. 1990

ORDER NO. W-P-107/07

The SURFACE AND MINING RIGHTS of the area outlined in red on the attached sketch, situated in Stoddart Township (G-2354), Porcupine Mining Division, containing 600 hectares, more or less, are hereby WITHDRAWN from prospecting, staking out, sale or lease in accordance with the terms of this Order.

This area is WITHDRAWN for the construction of a Phosphate processing plant.

Saving, excepting and reserving hereto and herefrom, all other lands patented, sold, leased or otherwise alienated by the Crown at the date of this Order.

Any alienated lands lying within the limits of this withdrawn area that revert to the Crown subsequent to the date of this Order will automatically be considered to be withdrawn as part of this Order.

This order comes into effect upon signing.

Date: Feb. 12, 2008

Time: 12:20 p.m.

ORIGINAL SIGNED BY "CHRISTINE KASZYCKI"
Christine Kaszycki, Assistant Deputy Minister
Mines and Minerals Division

Copies:
Senior Manager, Mining Lands Section, MNDM, Sudbury
Provincial Mining Recorder, MNDM, Sudbury
MNR File (Peterborough): 195150
MLC – Thunder Bay

Stoddart Twp.
G-2354
W-P-107/07

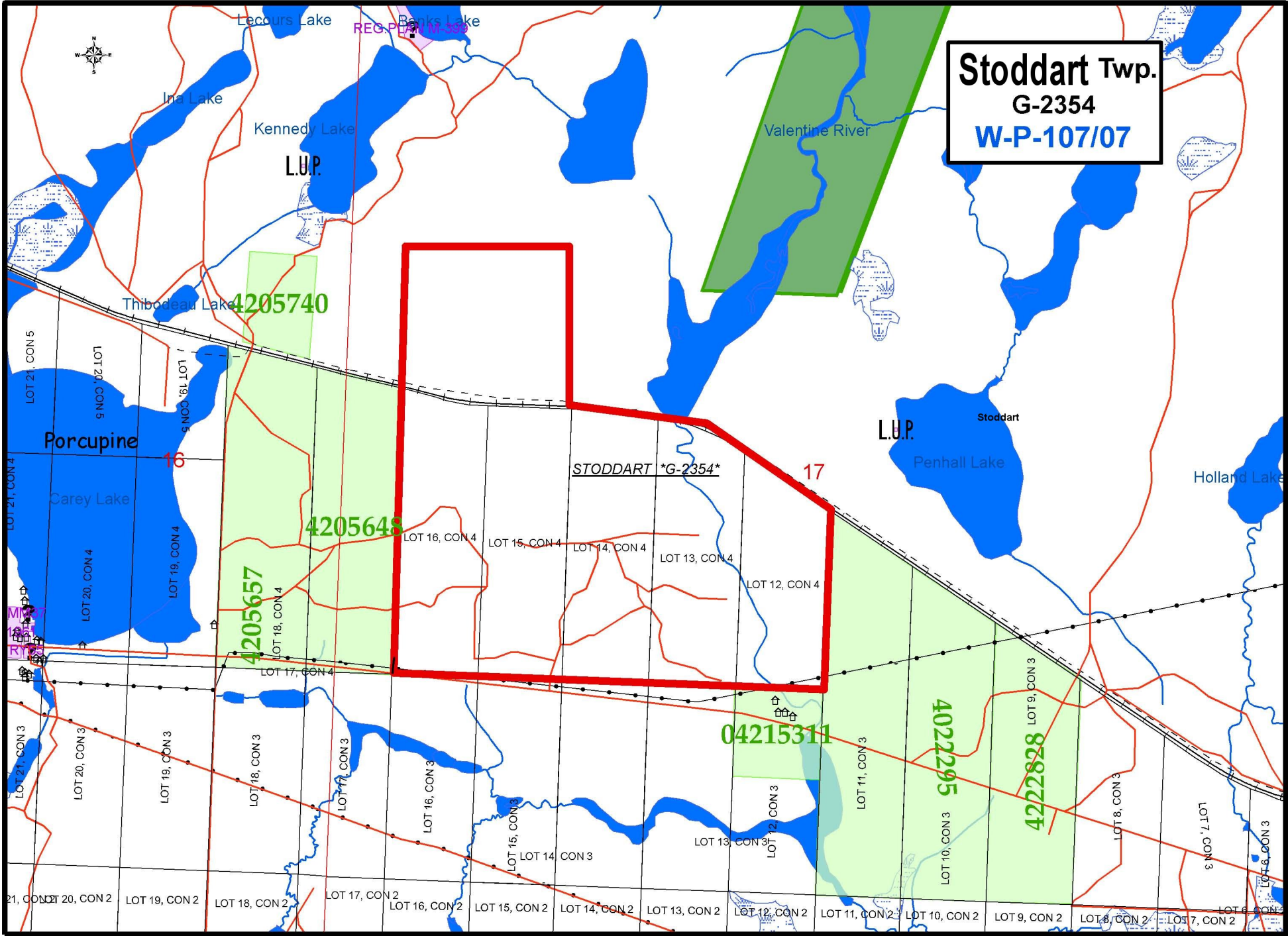

4205740

4205648

4205657

04215311

40222995

42228228

STODDART *G-2354*

17

L.U.P.

L.U.P.

Stoddart

Penhall Lake

Holland Lake

Valentine River

Lecours Lake

Banks Lake

Ina Lake

Kennedy Lake

Thibodeau Lake

Porcupine

Carey Lake

LOT 21, CON 3

LOT 20, CON 3

LOT 19, CON 3

LOT 18, CON 3

LOT 17, CON 3

LOT 16, CON 3

LOT 15, CON 3

LOT 14, CON 3

LOT 13, CON 3

LOT 12, CON 3

LOT 11, CON 3

LOT 9, CON 3

LOT 8, CON 3

LOT 7, CON 3

LOT 6, CON 3

LOT 21, CON 5

5 NO. 102 LOT

5 NO. 81 LOT 1

LOT 21, CON 4

LOT 20, CON 4

LOT 19, CON 4

LOT 18, CON 4

LOT 17, CON 4

LOT 16, CON 4

LOT 15, CON 4

LOT 14, CON 4

LOT 13, CON 4

LOT 12, CON 4

LOT 21, CON 3

LOT 20, CON 3

LOT 19, CON 3

LOT 18, CON 3

LOT 17, CON 3

LOT 16, CON 3

LOT 15, CON 3

LOT 14, CON 3

LOT 13, CON 3

LOT 12, CON 3

LOT 11, CON 3

LOT 9, CON 3

LOT 8, CON 3

LOT 7, CON 3

LOT 6, CON 3

LOT 21, CON 2

LOT 20, CON 2

LOT 19, CON 2

LOT 18, CON 2

LOT 17, CON 2

LOT 16, CON 2

LOT 15, CON 2

LOT 14, CON 2

LOT 13, CON 2

LOT 12, CON 2

LOT 11, CON 2

LOT 10, CON 2

LOT 9, CON 2

LOT 8, CON 2

LOT 7, CON 2

LOT 6, CON 2