

ORDER

SECTION 35, THE MINING ACT, R.S.O. 1990

ORDER NO. W-P-28/22

The SURFACE RIGHTS and MINING RIGHTS of the area outlined in red on the attached sketch, situated in the Robb Township, Porcupine Mining Division, containing 21.366 hectares more or less, are hereby WITHDRAWN from prospecting, mining claim registration, sale and lease.

This area is WITHDRAWN while the Ministry determines the status of the lands.

Saving, excepting and reserving hereto and herefrom, all other lands patented, sold, leased or otherwise alienated by the Crown at the date of this Order.

Any alienated lands lying within the limits of these withdrawn areas that revert to the Crown subsequent to the date of this Order will automatically be considered to be withdrawn as part of this Order.

This order comes into effect upon signing.

Date: April 13, 2022

James Schweyer

James Schweyer, Provincial Mining Recorder
Mining Lands Section
Mines and Minerals Division

Time: 8:54 am

Copies:

Senior Manager, Mining Lands Section, MNDMNR, Sudbury
Provincial Mining Recorder, MNDMNR, Sudbury
Provincial Lands Specialist – CLR

W-P-28/22
Robb Township
Porcupine Mining Division

1:10,000

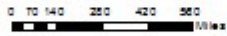

© Queen's Printer for Ontario, 2021

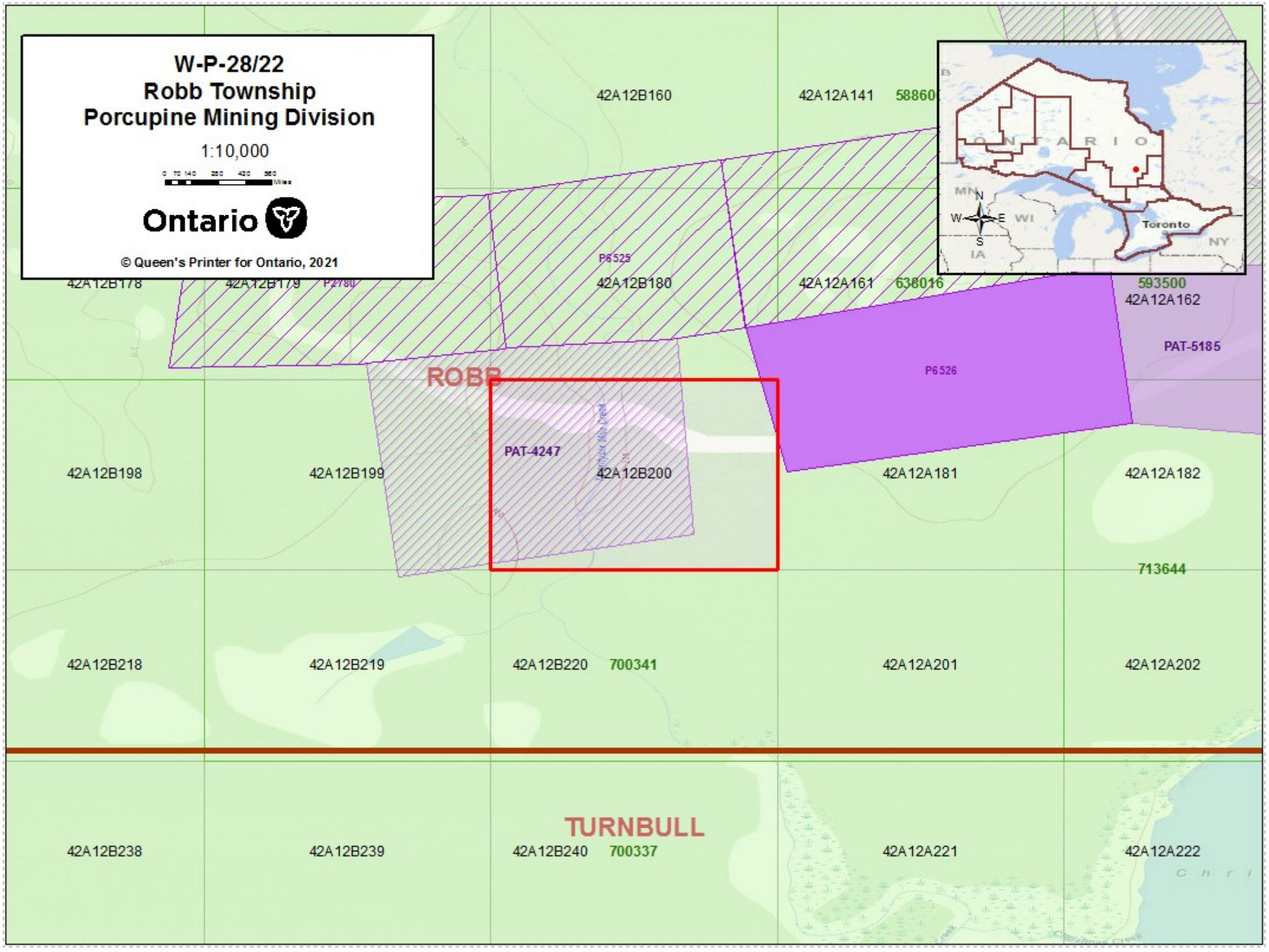

42A12B160

42A12A141 58860

42A12B178

42A12B179 P2780

P6525
42A12B180

42A12A161 638016

593500
42A12A162

PAT-5185

P6526

42A12B198

42A12B199

ROBB

PAT-4247

42A12B200

42A12A181

42A12A182

713644

42A12B218

42A12B219

42A12B220 700341

42A12A201

42A12A202

TURNBULL

42A12B238

42A12B239

42A12B240 700337

42A12A221

42A12A222