

ORDER

SECTION 35, THE MINING ACT, R.S.O. 1990

ORDER NO. W-P-31/22

The SURFACE RIGHTS and MINING RIGHTS of the area outlined in red on the attached sketch, situated in the Township of Sankey Township, Porcupine Mining Division, containing 32 hectares more or less, are hereby WITHDRAWN from prospecting, mining claim registration, sale and lease.

This area is WITHDRAWN by the Ministry as the land is regulated as a wilderness area through the Wilderness Areas Act.

Saving, excepting and reserving hereto and herefrom, all other lands patented, sold, leased or otherwise alienated by the Crown at the date of this Order.

Any alienated lands lying within the limits of these withdrawn areas that revert to the Crown subsequent to the date of this Order will automatically be considered to be withdrawn as part of this Order.

This order comes into effect upon signing.

Date: April 21, 2022

*James Schweyer*

James Schweyer, Provincial Mining Recorder  
Mining Lands Section  
Mines and Minerals Division

Time: 10:32 am

Copies:

Senior Manager, Mining Lands Section, MNDMNR, Sudbury  
Provincial Mining Recorder, MNDMNR, Sudbury  
Provincial Lands Specialist – CLR

42G 14F 337 42G 14F 338 42G 14F 339 42G 14F 340 42G 14G 321 42G 14G 322 42G 14G 323 42G 14G 324 42G 14G 325

**W-P-31/22**  
**Sankey Township**  
**Porcupine Mining Division**

1:20,000

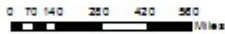

© Queen's Printer for Ontario, 2021

**GOLDWIN**



42G 14F 397 42G 14F 398 42G 14F 399 42G 14F 400 42G 14G 381 42G 14G 382 42G 14G 383 42G 14G 384 42G 14G 385

42G 14C 017 42G 14C 018 42G 14C 019 42G 14C 020 42G 14B 001 42G 14B 002 42G 14B 003 42G 14B 004 42G 14B 005

42G 14C 037 42G 14C 038 42G 14C 039 42G 14C 040 42G 14B 021 42G 14B 022 42G 14B 023 42G 14B 024 42G 14B 025

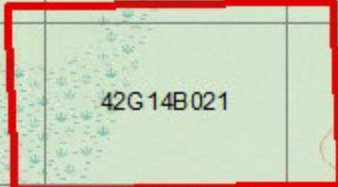

**SANKEY**

42G 14C 057 42G 14C 058 42G 14C 059 42G 14C 060 42G 14B 041 42G 14B 042 42G 14B 043 42G 14B 044 42G 14B 045

42G 14C 077 42G 14C 078 42G 14C 079 42G 14C 080 42G 14B 061 42G 14B 062 42G 14B 063 42G 14B 064 42G 14B 065

42G 14C 097 42G 14C 098 42G 14C 099 42G 14C 100 42G 14B 081 42G 14B 082 42G 14B 083 42G 14B 084 42G 14B 085

42G 14C 117 42G 14C 118 42G 14C 119 42G 14C 120 42G 14B 101 42G 14B 102 42G 14B 103 42G 14B 104 42G 14B 105

42G 14C 137 42G 14C 138 42G 14C 139 42G 14C 140 42G 14B 121 42G 14B 122 42G 14B 123 42G 14B 124 42G 14B 125

876

1222

876 876