

ORDER**SECTION 35, THE MINING ACT, R.S.O. 1990****ORDER NO. W-P-41/17**

The SURFACE RIGHTS of the area outlined in red on the attached sketch, situated in the Townships of McCrea (M-1011), Idington (M-0947), Williamson (G-0945) and Owens (M-1044), in the Porcupine Mining Division, containing 11,340 hectares more or less, are hereby WITHDRAWN from prospecting, staking out, sale or lease.

This area is WITHDRAWN for the consideration of a surface rights disposition for agricultural lands sale and patents.

Saving, excepting and reserving hereto and herefrom, all other lands patented, sold, leased or otherwise alienated by the Crown at the date of this Order.

Any alienated lands lying within the limits of this withdrawn area that revert to the Crown subsequent to the date of this Order will automatically be considered to be withdrawn as part of this Order.

This order comes into effect upon signing.

Date: JUL 26 2017

Time: 10:06 am

ORIGINAL SIGNED BY PATRICK BROWN

Patrick Brown, A/Provincial Mining Recorder
Mines and Minerals Division

Copies:

Senior Manager, Mining Lands Section, MNDM, Sudbury

Provincial Mining Recorder, MNDM, Sudbury

Provincial Lands Specialist – CLR

Withdrawal Sketch W-P-41/17 Porcupine Mining Division

Mining Lands Resource Map

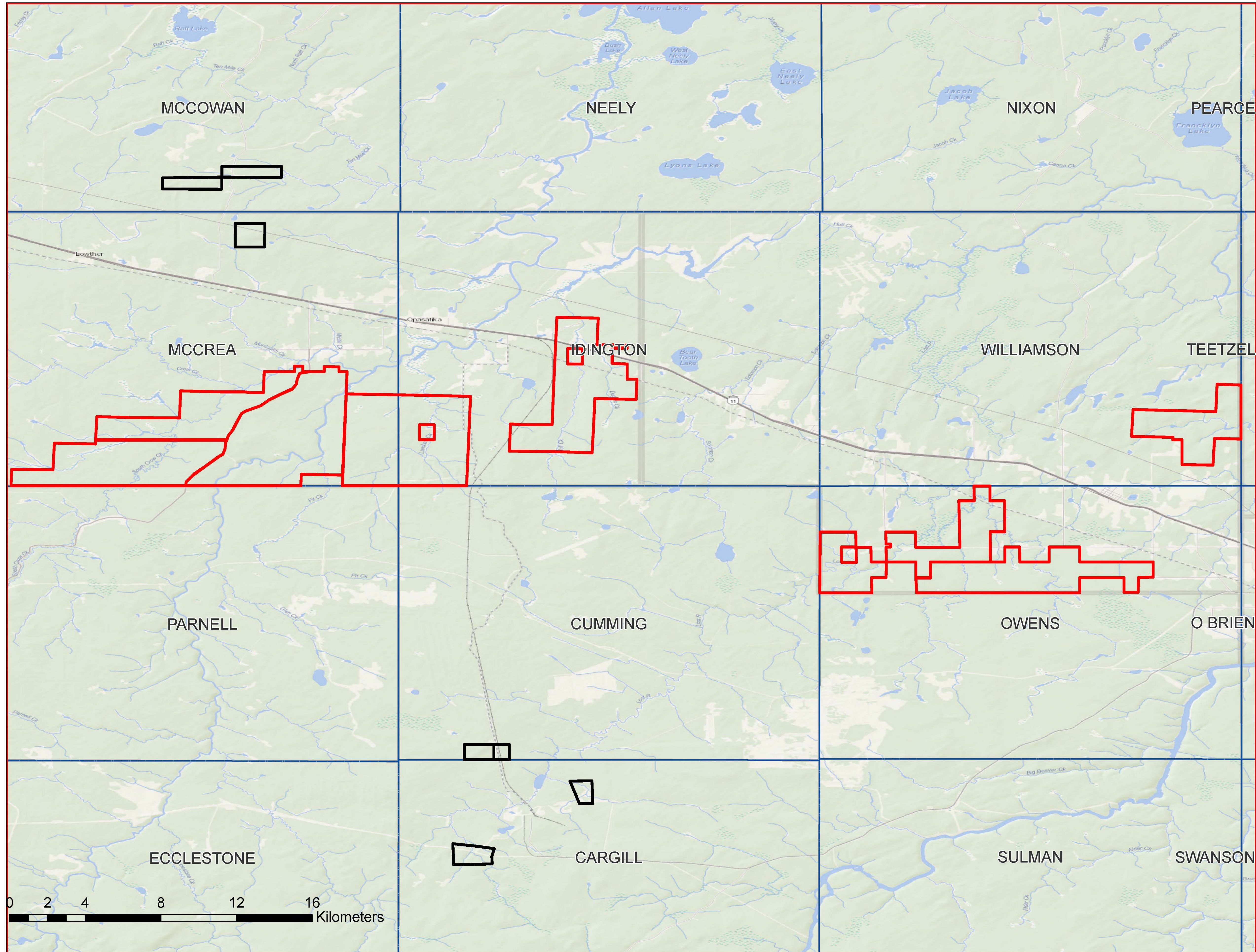
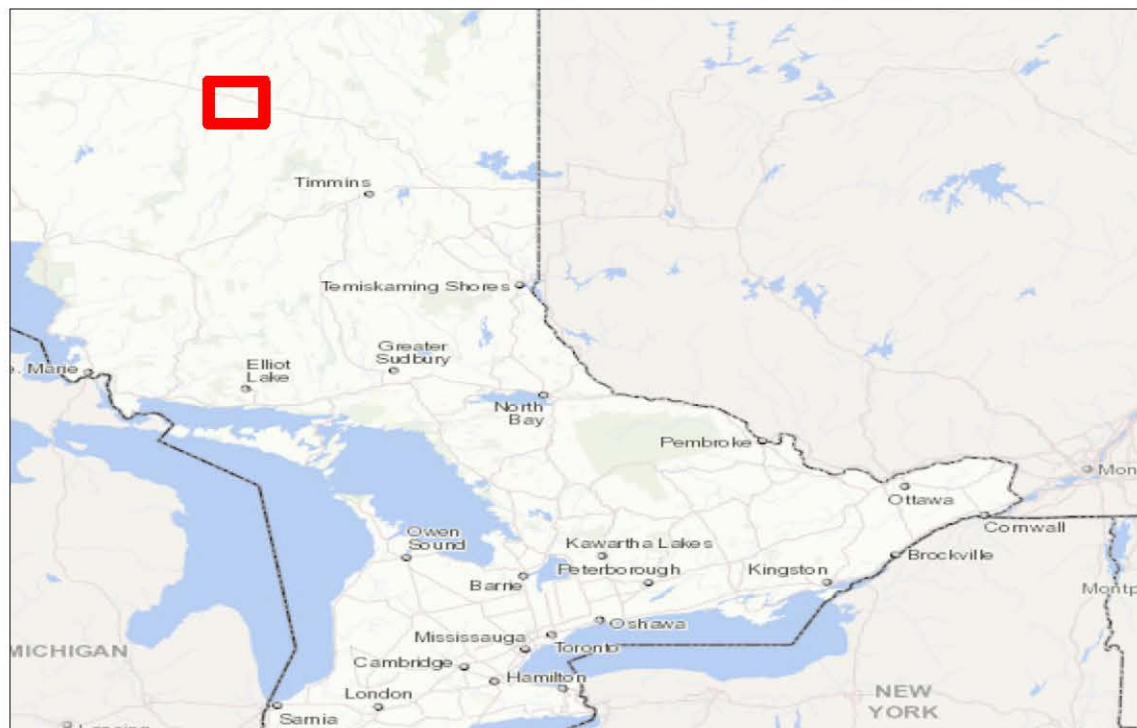

Legend

- Sites to be Withdrawn
- Mining Claims
- MNDM Administrative Boundaries

1:98,569

This map should not be relied on as a precise indicator of routes or locations, nor as a guide to navigation. The Ontario Ministry of Natural Resources (OMNR) shall not be liable in any way for the use of, or reliance upon, this map or any information on this map.
Il ne faut pas présumer que cette carte indique précisément les voies et les lieux, ni s'en servir comme guide à la navigation. Le ministère des Richesses naturelles de l'Ontario (MRN) n'assume aucune responsabilité quelle qu'elle soit relativement à l'utilisation de cette carte ou de la confiance qui serait mise en celle-ci.



Lot and Concession Identification Number for the pilot blocks in the Township of Val Rita-Harty in Northeastern Ontario

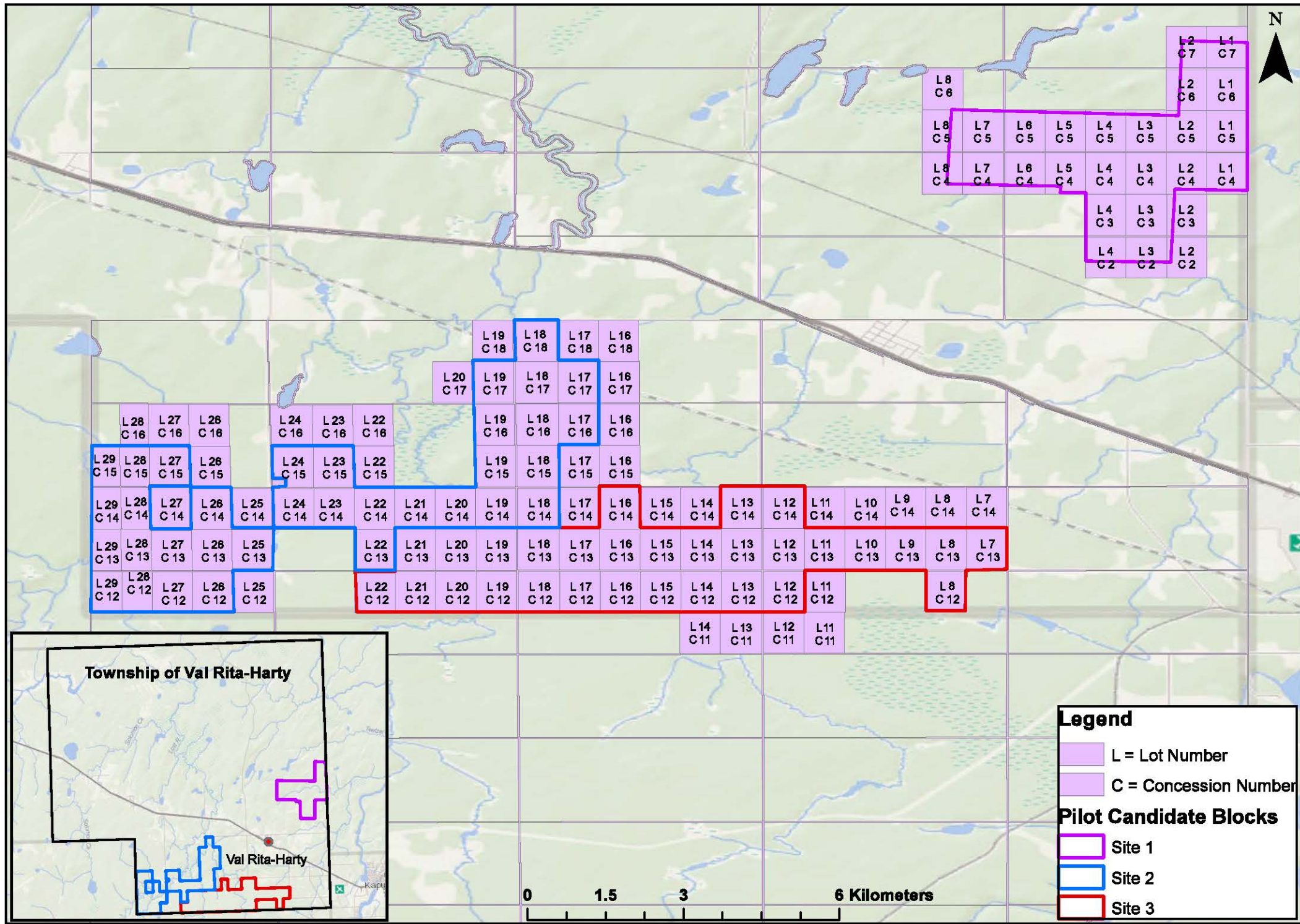

Lot and Concession Identification Number for the pilot blocks in the Township of Opasatika in Northeastern Ontario

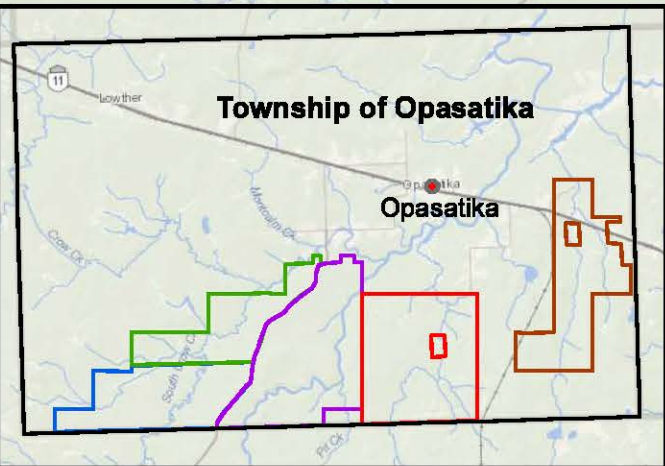
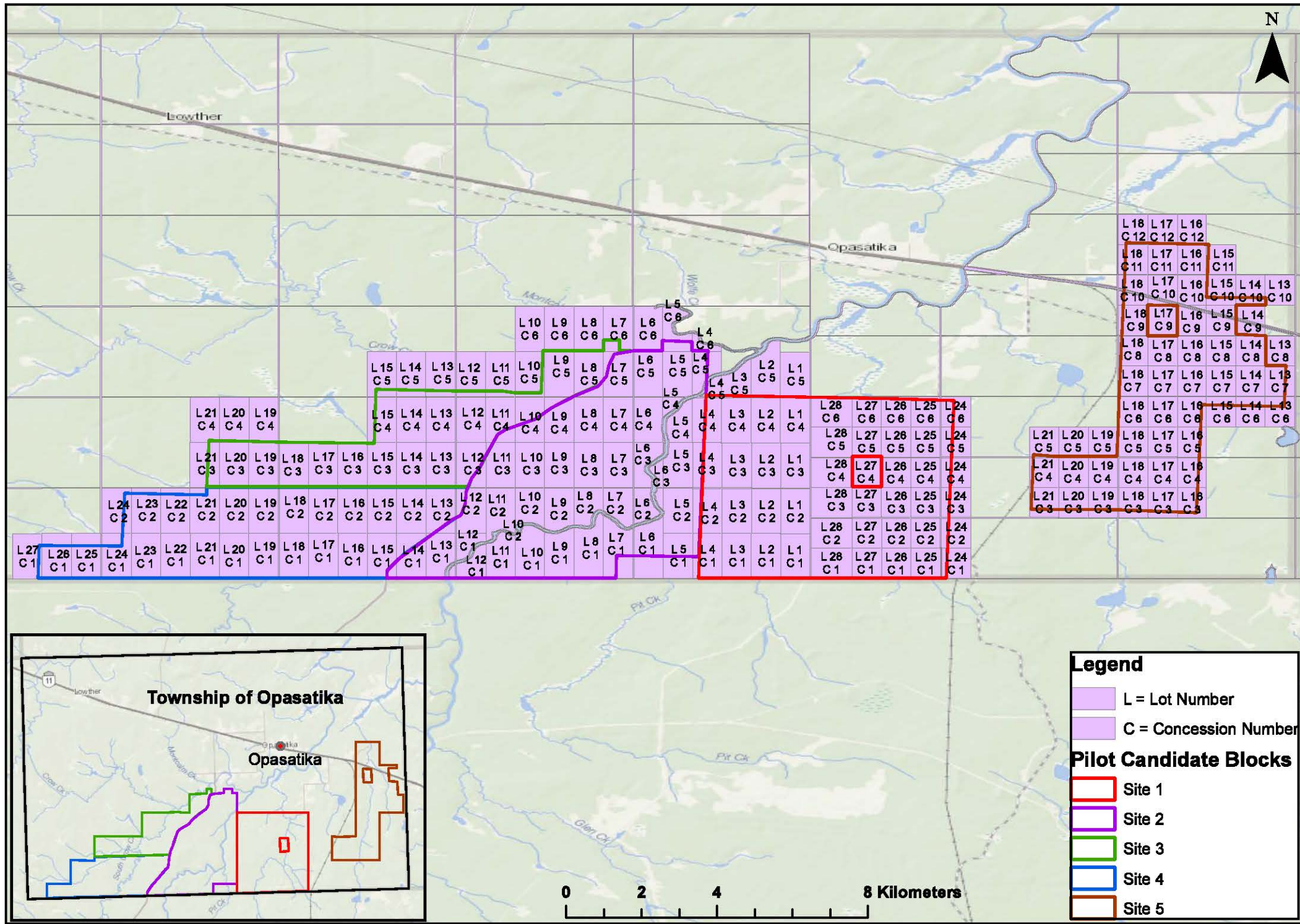

Legend

- L = Lot Number
- C = Concession Number

Pilot Candidate Blocks

- Site 1
- Site 2
- Site 3
- Site 4
- Site 5

