

ORDER

SECTION 35, THE MINING ACT, R.S.O. 1990

ORDER NO. W-P-71/15

The SURFACE RIGHTS and MINING RIGHTS of the areas outlined in red on the attached sketch, situated in Caron (G-1414), Horden (G-1425) and Moose Townships (G-1428), in the Porcupine Mining Division, containing 570.6 hectares more or less, are hereby WITHDRAWN from prospecting, staking out, sale or lease.

These areas are WITHDRAWN To support ongoing Treaty Land Entitlement Claim negotiations between the Ontario, Canada and the Moose Cree First Nation.

Saving, excepting and reserving hereto and herefrom, all other lands patented, sold, leased or otherwise alienated by the Crown at the date of this Order.

Any alienated lands lying within the limits of this withdrawn area that revert to the Crown subsequent to the date of this Order will automatically be considered to be withdrawn as part of this Order.

This order comes into effect upon signing.

Date: November 10, 2015

Time: 4:08 p.m.

ORIGINAL SIGNED BY "C. BLANCHER-SMITH"
Cindy Blancher-Smith, Assistant Deputy Minister
Mines and Minerals Division

Copies:

Senior Manager, Mining Lands Section, MNDM, Sudbury

Provincial Mining Recorder, MNDM, Sudbury

Provincial Lands Specialist – CLR

Director, Aboriginal Relations Branch

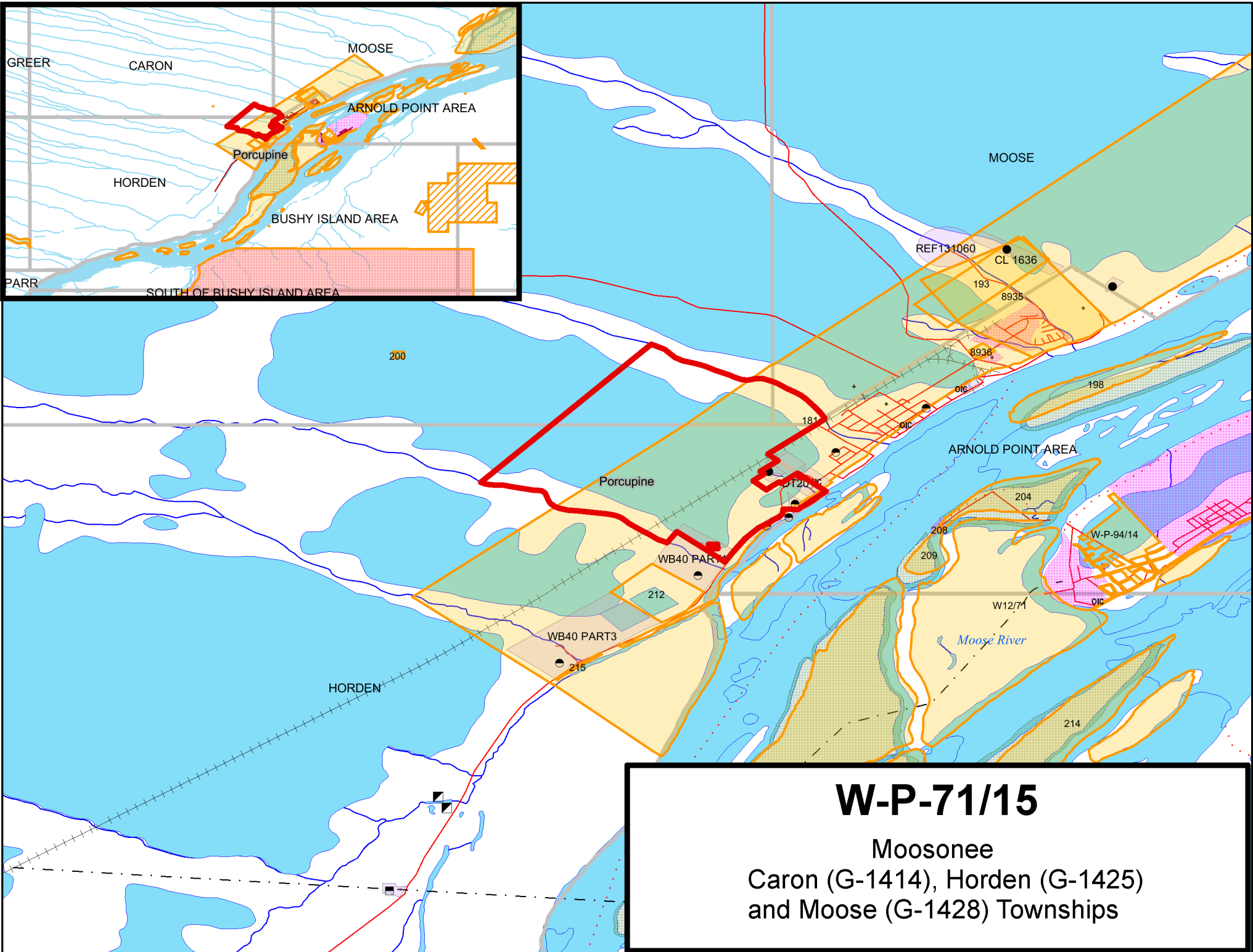

W-P-71/15

Moosonee

Caron (G-1414), Horden (G-1425)
and Moose (G-1428) Townships