

**ORDER**

**SECTION 35, THE MINING ACT, R.S.O. 1990**

**ORDER NO. W-P-83/08**

The SURFACE RIGHTS and MINING RIGHTS of the areas outlined in red on the attached sketch, situated in the Townships of Pinard (M-0568), Mewhinney (G-3543), Kineras (G-3525), and Macalpine (G-3540), in the Porcupine Mining Division, containing 743 hectares more or less, are hereby WITHDRAWN from prospecting, staking out, sale or lease.

This area is WITHDRAWN while the Ministry of Natural Resources considers an addition to Little Abitibi Provincial Park from 5 possible locations. When a decision has been made on which site will be used, the remaining 4 sites will be reopened under Section 35 (1).

Saving, excepting and reserving hereto and herefrom, all other lands patented, sold, leased or otherwise alienated by the Crown at the date of this Order.

Any alienated lands lying within the limits of this withdrawn area that revert to the Crown subsequent to the date of this Order will automatically be considered to be withdrawn as part of this Order.

This order comes into effect upon signing.

Date: November 18/08

Time: 2:30 p.m.

ORIGINAL SIGNED BY "CHRISTINE KASZYCKI"  
Christine Kaszycki, Assistant Deputy Minister  
Mines and Minerals Division

Copies:  
Senior Manager, Mining Lands Section, MNDM, Sudbury  
Provincial Mining Recorder, MNDM, Sudbury  
Provincial Lands Specialist - CLR  
MLC – Porcupine/Timmins

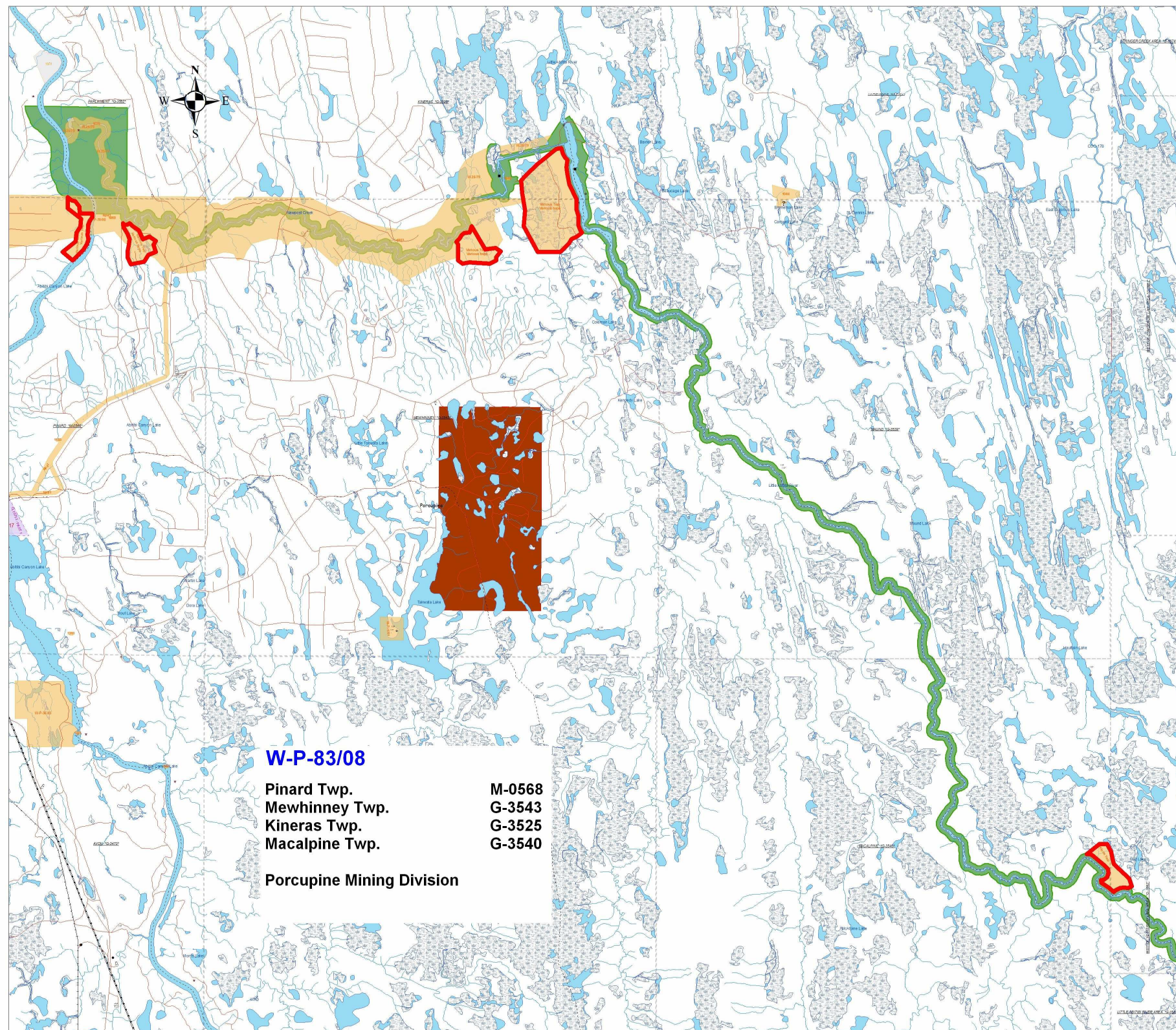

**W-P-83/08**

**Pinard Twp.  
Mewhinney Twp.  
Kineras Twp.  
Macalpine Twp.**

**M-0568  
G-3543  
G-3525  
G-3540**

**Porcupine Mining Division**