

**ORDER**

**SECTION 35, THE MINING ACT, R.S.O. 1990**

**ORDER NO. W-P-84/20**

The SURFACE RIGHTS and MINING RIGHTS of the area outlined in red on the attached sketch, situated in the Township of Nesbitt, Porcupine Mining Division, containing 205 hectares more or less, are hereby WITHDRAWN from prospecting, mining claim registration, sale or lease.

This area is withdrawn while the Ministry determines the status of the lands.

Saving, excepting and reserving hereto and herefrom, all other lands patented, sold, leased or otherwise alienated by the Crown at the date of this Order.

Any alienated lands lying within the limits of this withdrawn area that revert to the Crown subsequent to the date of this Order will automatically be considered withdrawn as part of this Order.

This order comes into effect upon signing.

Date: October 21, 2020

Time: 10:28 am

Originally signed by Scott Cousineau

Scott Cousineau, Provincial Mining Recorder  
Mining Lands Section  
Mines and Minerals Division

**Copies:**

Senior Manager, Mining Lands Section, ENDM, Sudbury  
Provincial Mining Recorder, ENDM, Sudbury  
Provincial Lands Specialist – CLR

**W-P-84/20**  
**Nesbitt Township**  
**Porcupine Mining Division**

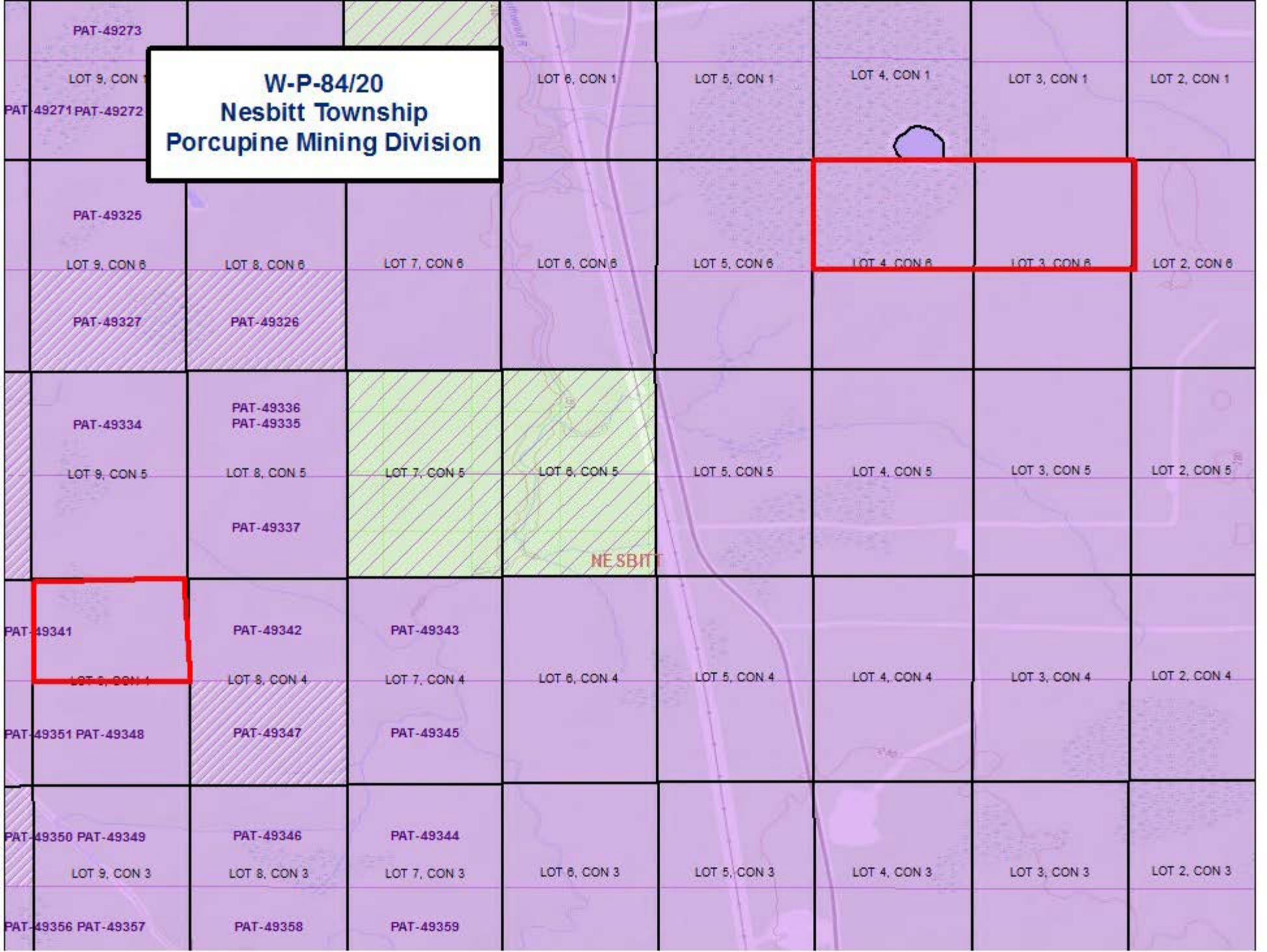

NESBITT

PAT-49273

LOT 9, CON 1

LOT 8, CON 1

LOT 5, CON 1

LOT 4, CON 1

LOT 3, CON 1

LOT 2, CON 1

PAT-49325

LOT 9, CON 6

LOT 8, CON 6

LOT 7, CON 6

LOT 6, CON 6

LOT 5, CON 6

LOT 4, CON 6

LOT 3, CON 6

LOT 2, CON 6

PAT-49327

PAT-49326

PAT-49334

PAT-49336  
PAT-49335

LOT 9, CON 5

LOT 8, CON 5

LOT 7, CON 5

LOT 6, CON 5

LOT 5, CON 5

LOT 4, CON 5

LOT 3, CON 5

LOT 2, CON 5

PAT-49337

PAT-49341

PAT-49342

PAT-49343

LOT 9, CON 4

LOT 8, CON 4

LOT 7, CON 4

LOT 6, CON 4

LOT 5, CON 4

LOT 4, CON 4

LOT 3, CON 4

LOT 2, CON 4

PAT-49351 PAT-49348

PAT-49347

PAT-49345

PAT-49350 PAT-49349

PAT-49346

PAT-49344

LOT 9, CON 3

LOT 8, CON 3

LOT 7, CON 3

LOT 6, CON 3

LOT 5, CON 3

LOT 4, CON 3

LOT 3, CON 3

LOT 2, CON 3

PAT-49356 PAT-49357

PAT-49358

PAT-49359