

**ORDER**

**SECTION 35, THE MINING ACT, R.S.O. 1990**

**ORDER NO. W-P-90/10**

The SURFACE RIGHTS and MINING RIGHTS of the area highlighted in red on the attached sketch, in the Porcupine Mining Division, containing 5,554 hectares more or less, are hereby WITHDRAWN from prospecting, staking out, sale or lease.

This area is WITHDRAWN to support the ongoing Treaty land entitlement negotiations in the Chapleau area.

Saving, excepting and reserving hereto and herefrom, all other lands patented, sold, leased or otherwise alienated by the Crown at the date of this Order.

Any alienated lands lying within the limits of this withdrawn area that revert to the Crown subsequent to the date of this Order will automatically be considered to be withdrawn as part of this Order.

This order comes into effect upon signing.

Date: Nov 26, 2010

Time: 2:50pm

ORIGINAL SIGNED BY "RAY MANTHA"  
Ray Mantha, Assistant Deputy Minister  
Mines and Minerals Division

Copies:  
Senior Manager, Mining Lands Section, MNDMF, Sudbury  
Provincial Mining Recorder, MNDMF, Sudbury  
Provincial Lands Specialist - CLR  
MLC – Porcupine/Timmins

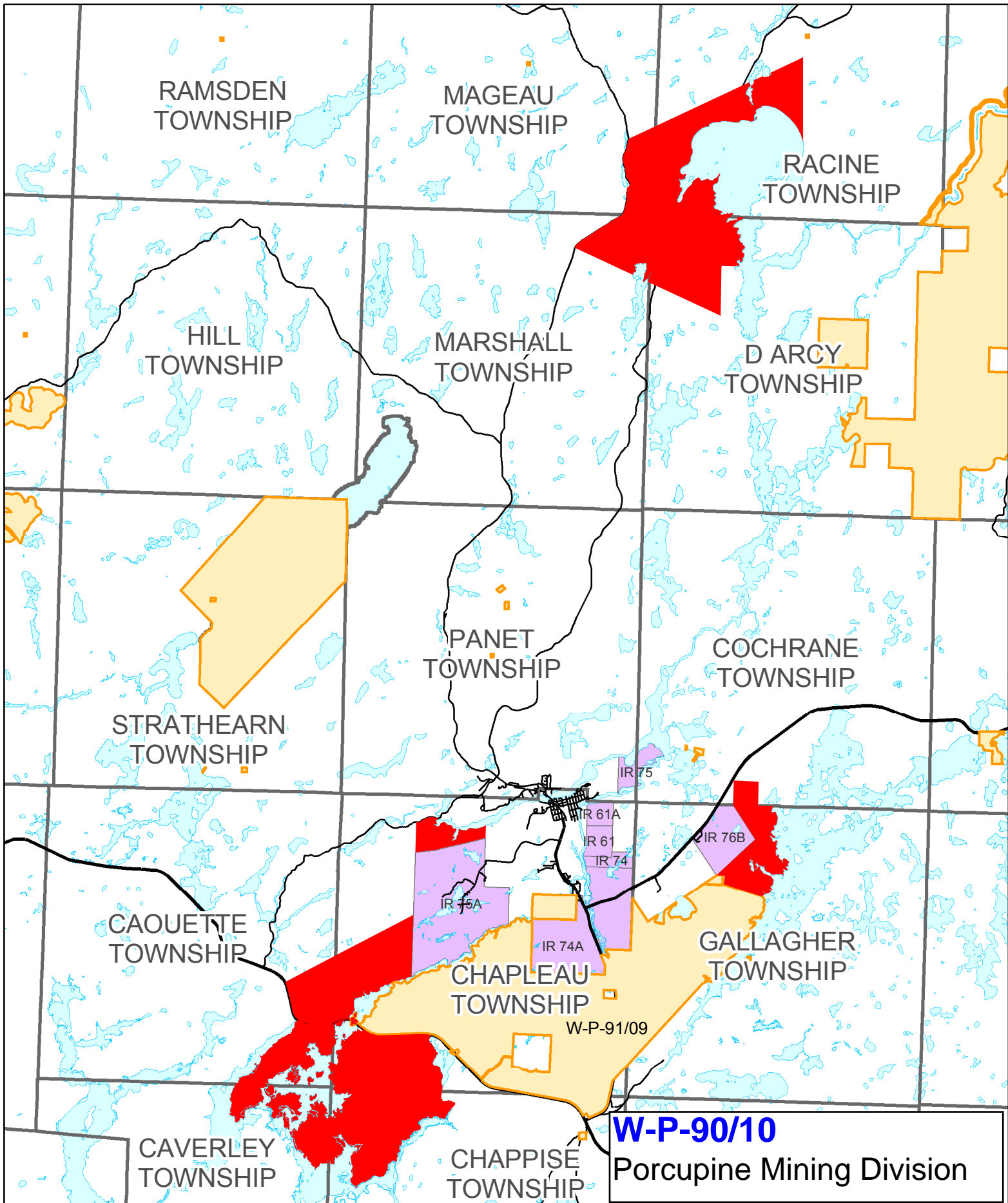

MNDM Surface and Mining Rights Withdrawal Areas  
 Porcupine Mining Division  
 Chappleau MNR Administrative District

- Legend**
- Withdrawal Area
  - Alienations
  - Highway
  - Municipal Road
  - Primary Road
  - Township Boundary
  - Lakes
  - First Nation Reserve

N  
  
 1:160,000