



ORDER

SECTION 35, THE MINING ACT, R.S.O. 1990

ORDER NO. W-P-91/04

The MINING AND SURFACE RIGHTS of the lands and lands under water described and shown on the attached plan as W-P-91/04, situated in Cargill (G-0860), Sulman (G-1148), Shanly (M-1105), Oscar (M-1040), Concohar (G-0915), Maude (M-3384), Allenby (M-0626), Clouston (G-0865), Buchan (G-0857), Amundsen (G-1035), Davin (G-1103), Kapuskasing (G-1155) and Loughheed (G-2477), Porcupine Mining Division, and containing 10,830 hectares more or less are hereby WITHDRAWN from prospecting, staking out, sale or lease in accordance with the terms of this order.

This area is withdrawn to allow the determination of areas for water power development on the Kapuskasing River.

Saving, excepting and reserving hereto and herefrom, all other lands patented, sold, leased or otherwise alienated by the Crown at the date of this Order.

Any alienated lands lying within the limits of this withdrawn area that revert to the Crown subsequent to the date of this order will automatically be considered to be withdrawn as part of this order.

This order comes into effect upon signing.

Date: Nov 10, 2004

Original signed by "Ron C. Gashinski"

Time: 4:10 pm

Ron C. Gashinski, Senior Manager
Mining Lands Section
Mines and Minerals Division

Copies:

Senior Manager, Mining Lands Section, 6th Floor, Sudbury, MNDM

Provincial Mining Recorder, Sudbury, MNDM (2)

Mining Lands Consultant Timmins
District Manager, Hearst, Ontario, MNR

MNR File (Peterborough) : 195150

Internet: Yes / No

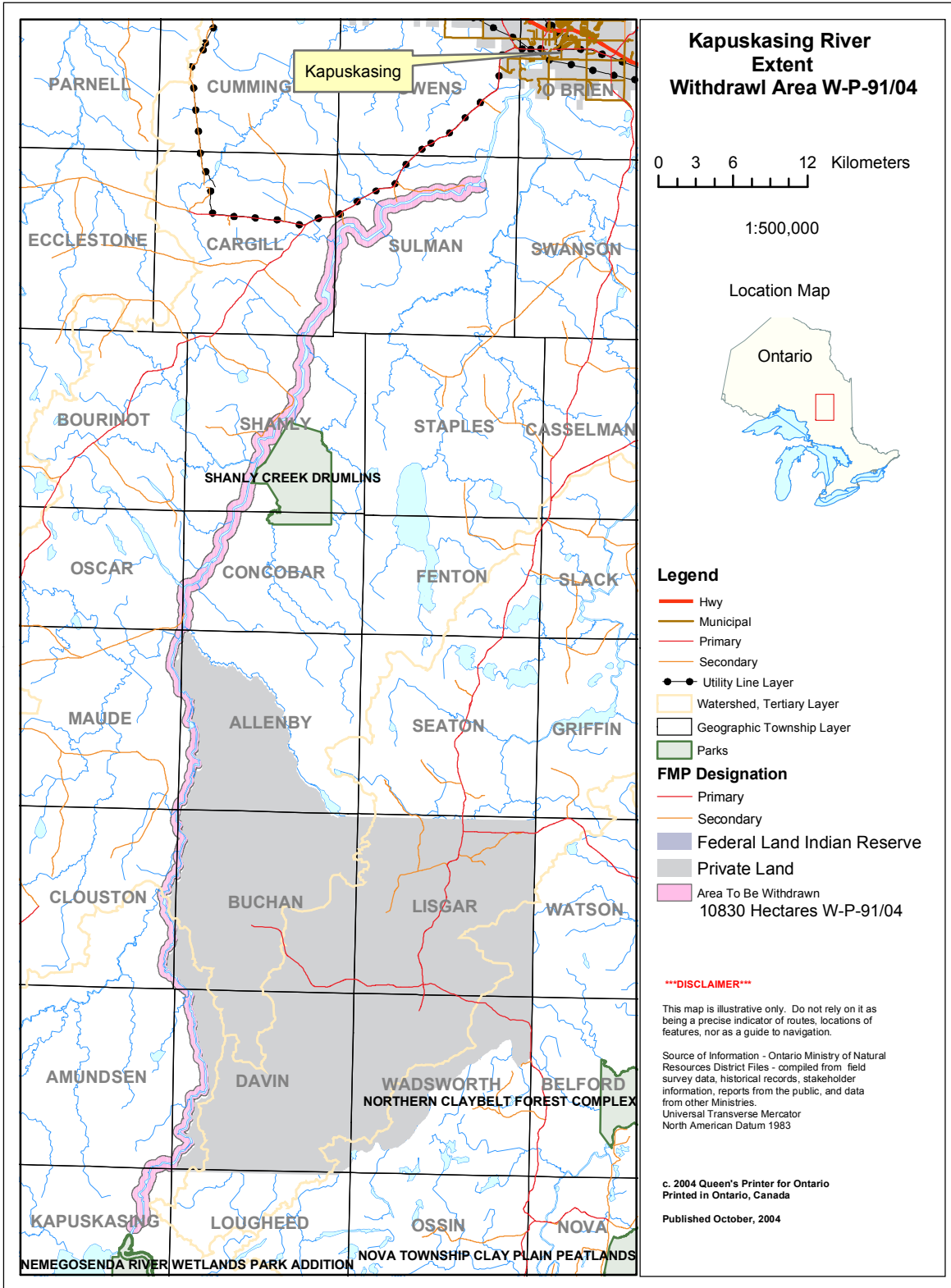

PARNELL CUMMING Kapuskasing WENS O'BRIEN

ECCLESTONE CARGILL SULMAN SWANSON

BOURINOT SHANLY SHANLY CREEK DRUMLINS STAPLES CASSELMAN

OSCAR CONGOBAR FENTON SLACK

MAUDE ALLENBY SEATON GRIFFIN

CLOUSTON BUCHAN LISGAR WATSON

AMUNDSEN DAVIN WADSWORTH BELFORD
 NORTHERN CLAYBELT FOREST COMPLEX

KAPUSKASING LOUGHEED OSSIN NOVA
 NEMEGOSENJA RIVER WETLANDS PARK ADDITION NOVA TOWNSHIP CLAY PLAIN PEATLANDS