

ORDER

SECTION 35, THE MINING ACT, R.S.O. 1990

ORDER NO. W-PA-03/19

The SURFACE and MINING RIGHTS of the area outlined in red on the attached sketch, situated in GTP BLOCK 10, in the Patricia Mining Division, containing 28.7 hectares, more or less, are hereby WITHDRAWN from prospecting, registering, sale or lease.

This area is WITHDRAWN as the Ministry determines the status of the lands.

Saving, excepting and reserving hereto and herefrom, all other lands patented, sold, leased or otherwise alienated by the Crown at the date of this Order.

Any alienated lands lying within the limits of this withdrawn area that revert to the Crown subsequent to the date of this Order will automatically be considered to be withdrawn as part of this Order.

This order comes into effect upon signing.

Date: Jan 15 2019

Originally signed by Patrick Brown _____

Patrick Brown, A/Provincial Mining Recorder

Time: 12:45pm

Mines and Minerals Division

Copies:

Senior Manager, Mining Lands Section, MENDM, Sudbury

Provincial Mining Recorder, MENDM, Sudbury

Provincial Lands Specialist – CLR

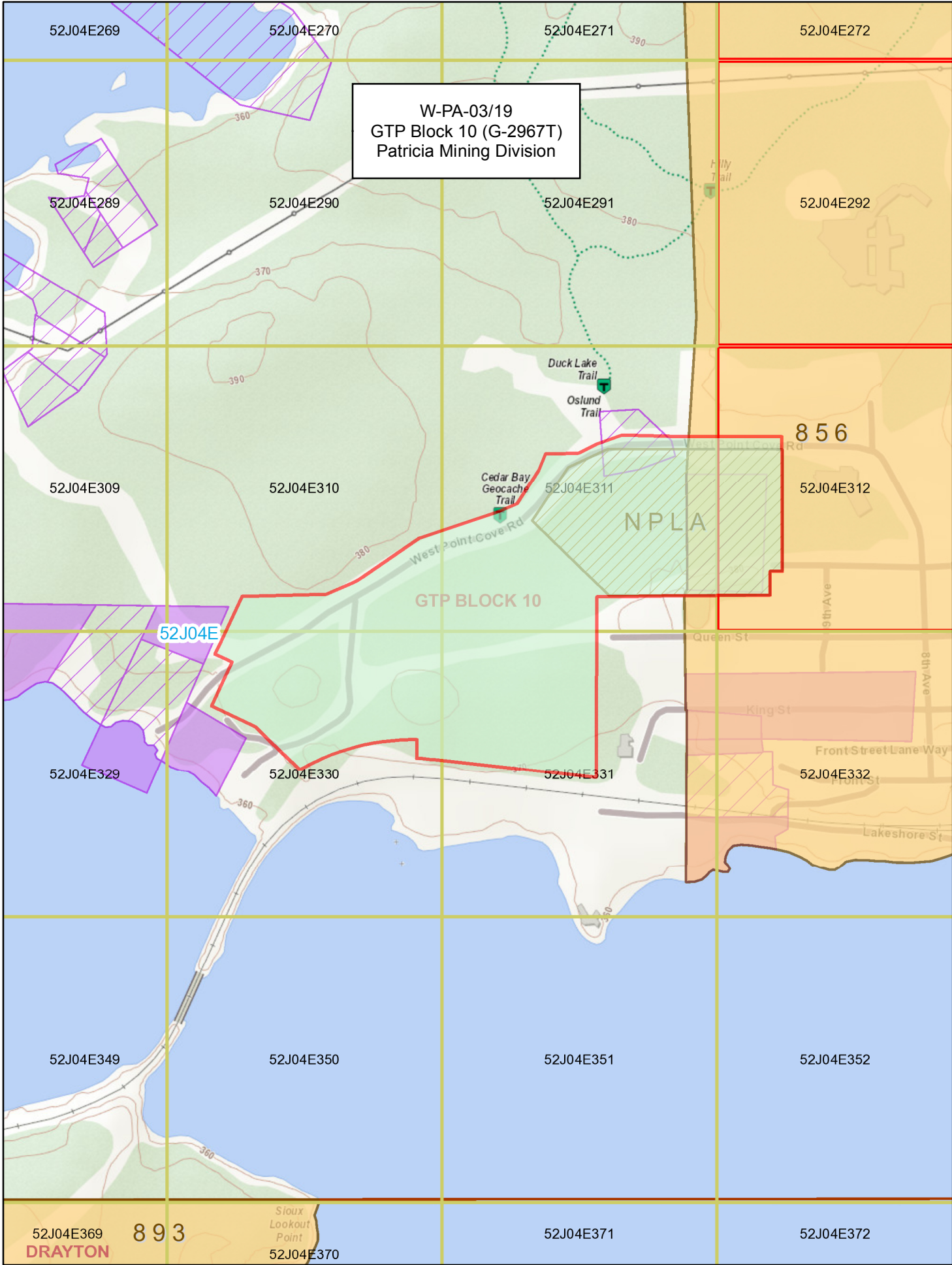

W-PA-03/19
GTP Block 10 (G-2967T)
Patricia Mining Division

GTP BLOCK 10

NPLA

856

52J04E

52J04E369
DRAYTON

893

Sioux
Lookout
Point
52J04E370

52J04E371

52J04E372