

## ORDER

SECTION 35, THE MINING ACT, R.S.O. 1990

### **ORDER NO. W-PA-09/05**

THE SURFACE AND MINING RIGHTS of the areas outlined in red on the attached sketches, designated as LSJP9316, LSJP9322, LSJP9323 and LSJP9327, situated in Watin Lake Area (G-2247), Patricia Mining Division, containing 40 hectares, more or less, are hereby WITHDRAWN from prospecting, staking out, sale or lease.

These areas were originally withdrawn under Order W-PA-68/94 dated May 4, 1994 for the purpose of Permanent Sample Plot (PSP) locations by MNR Forest Management. One site was re-opened at MNR's request (O-PA-09/05), while the other four sites are still required.

Saving, excepting and reserving hereto and herefrom, all other lands patented, sold, leased or otherwise alienated by the Crown at the date of this Order.

Any alienated lands lying within the limits of this withdrawn area that revert to the Crown subsequent to the date of this order will automatically be considered to be withdrawn as part of this order.

This order comes into effect upon signing.

Date: Feb 22/05

Original signed by "Roy Spooner"

Time: 10:46 a.m.

Roy Spooner, Provincial Mining Recorder  
Mining Lands Section  
Mines and Minerals Division

Copies:

Senior Manager, Mining Lands Section, 6<sup>th</sup> Floor, Sudbury, MNM

Provincial Mining Recorder, Sudbury, MNM

District Geologist Kenora

District Manager, Sioux Lookout, Ontario, MNR

MNR File (Peterborough) : 195150

Internet: Yes / No

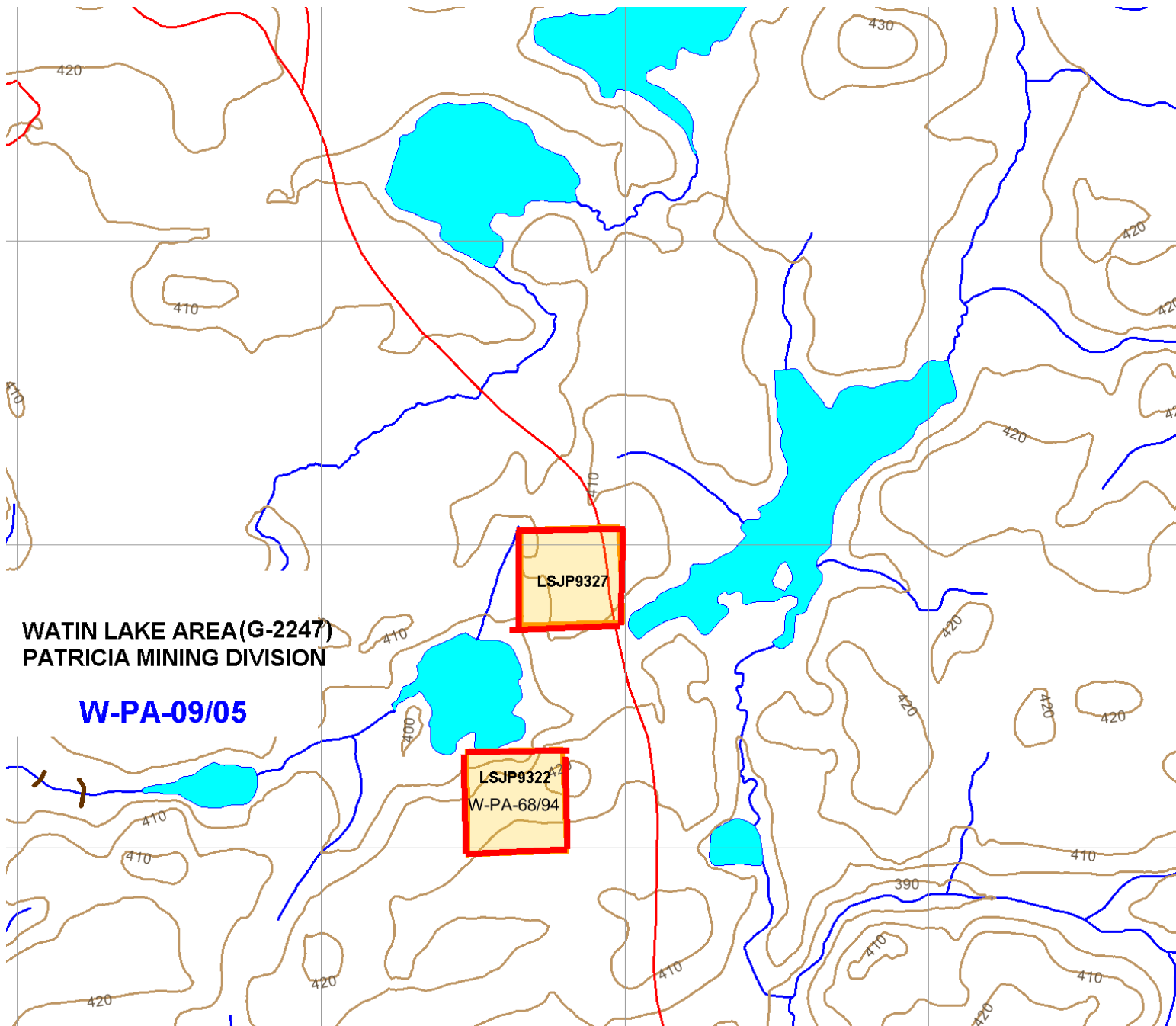

WATIN LAKE AREA (G-2247)  
PATRICIA MINING DIVISION

W-PA-09/05

LSJP9327

LSJP9322  
W-PA-68/94

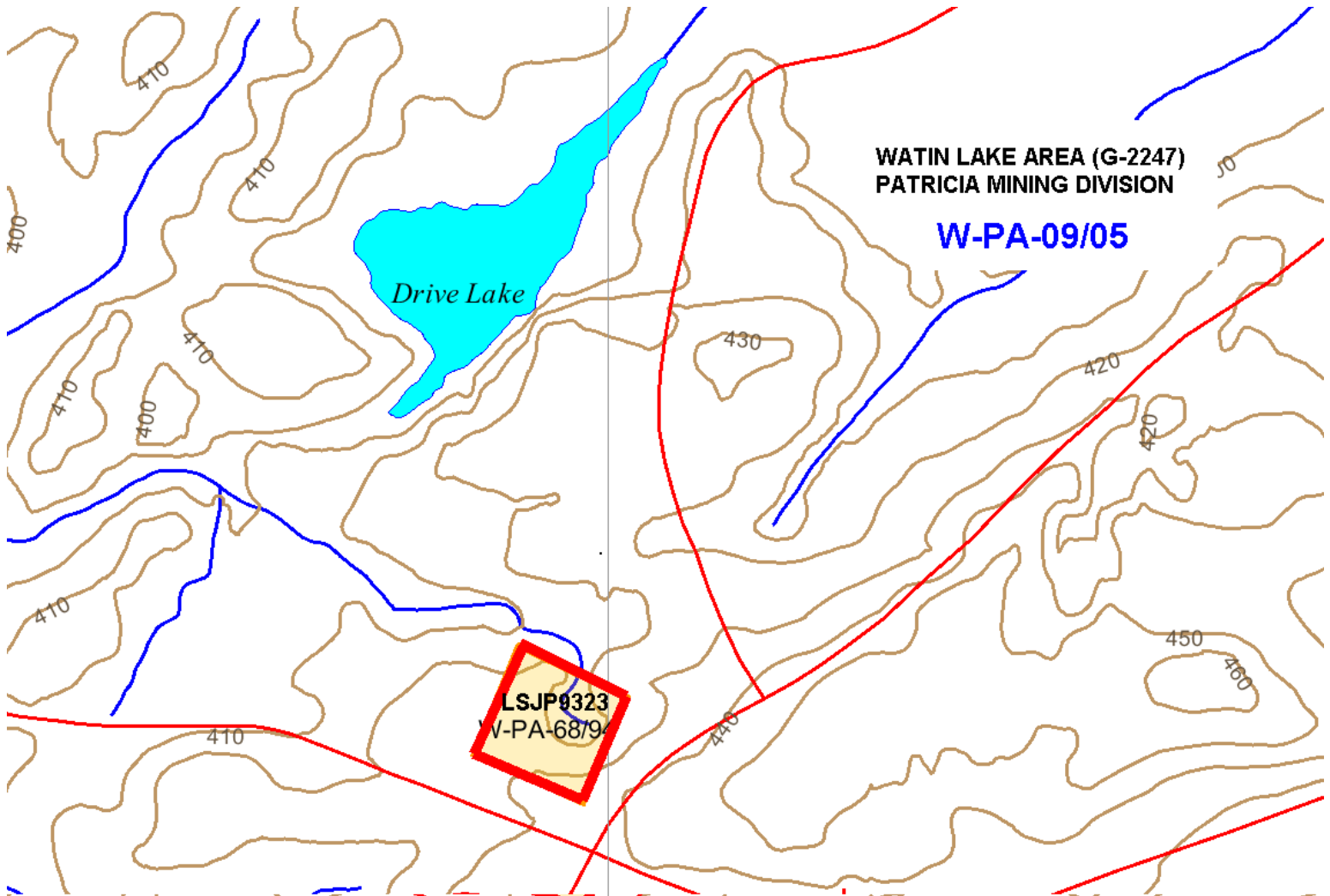

WATIN LAKE AREA (G-2247)  
PATRICIA MINING DIVISION

W-PA-09/05

Drive Lake

LSJP0323  
W-PA-6879

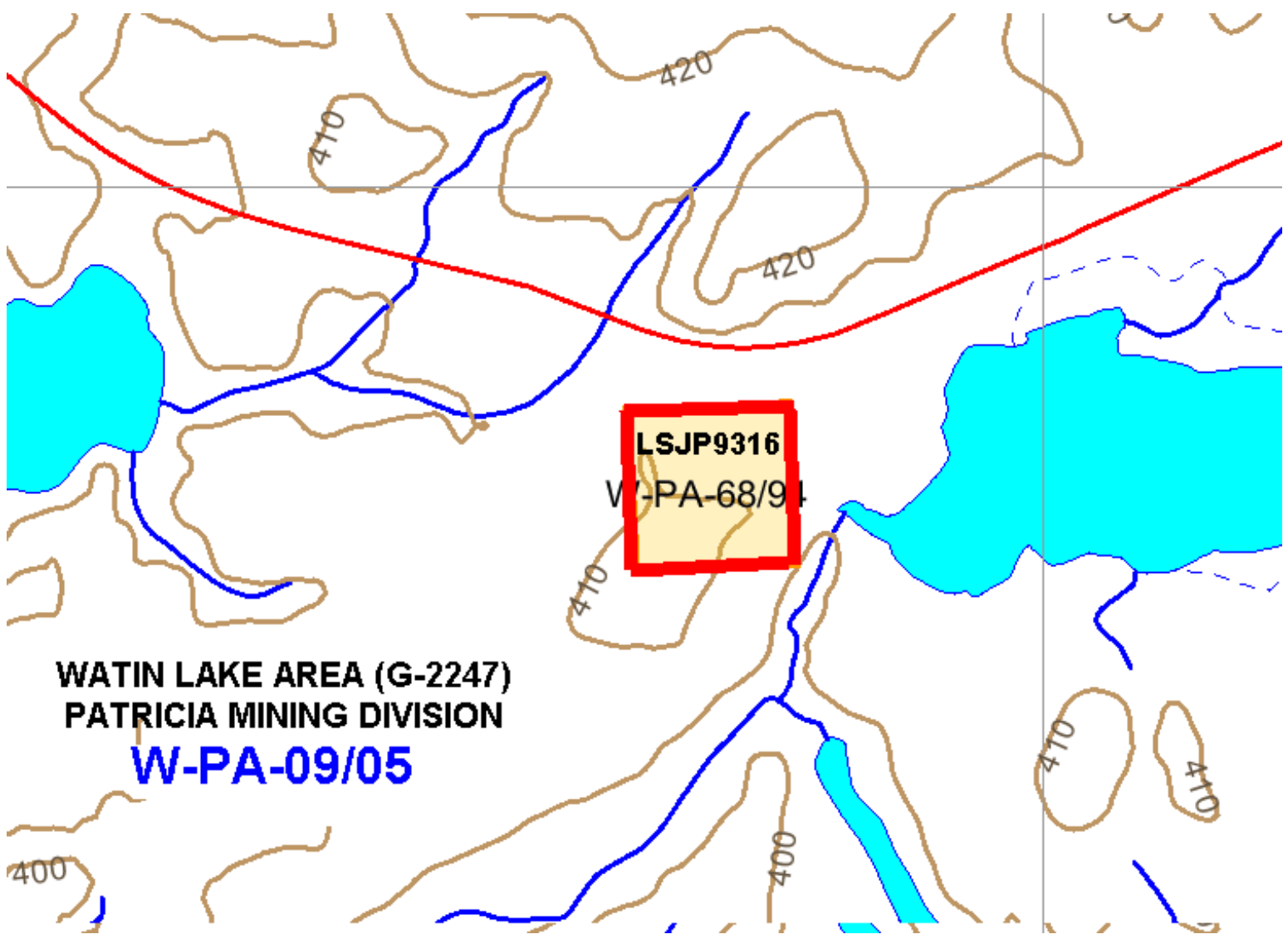

**WATIN LAKE AREA (G-2247)**  
**PATRICIA MINING DIVISION**  
**W-PA-09/05**