

## ORDER

### SECTION 35, THE MINING ACT, R.S.O. 1990

#### ORDER NO. W-PA-23/12

The SURFACE RIGHTS and MINING RIGHTS of the area outlined in red on the attached sketch, situated in the Areas of Caron Lake (G-1984), Doghole Lake (G-2007), Osnaburgh Lake (G-2159) & Riach Lake (G-2184), in the Patricia Mining Division, containing 5363 hectares more or less, are hereby WITHDRAWN from prospecting, staking out, sale or lease.

This area is WITHDRAWN by the Ministry of Natural Resources for future planned disposition of Crown Land.

Saving, excepting and reserving hereto and herefrom, all other lands patented, sold, leased or otherwise alienated by the Crown at the date of this Order.

Any alienated lands lying within the limits of this withdrawn area that revert to the Crown subsequent to the date of this Order will automatically be considered to be withdrawn as part of this Order.

This order comes into effect upon signing.

Date: March 1, 2012

Time: 2:15 p.m.

ORIGINAL SIGNED BY "ROBERT MERWIN"  
*for* Ray Mantha, Assistant Deputy Minister  
Mines and Minerals Division

Copies:

Senior Manager, Mining Lands Section, MNDM, Sudbury

Provincial Mining Recorder, MNDM, Sudbury

Provincial Lands Specialist – CLR

RLUG – NW Region

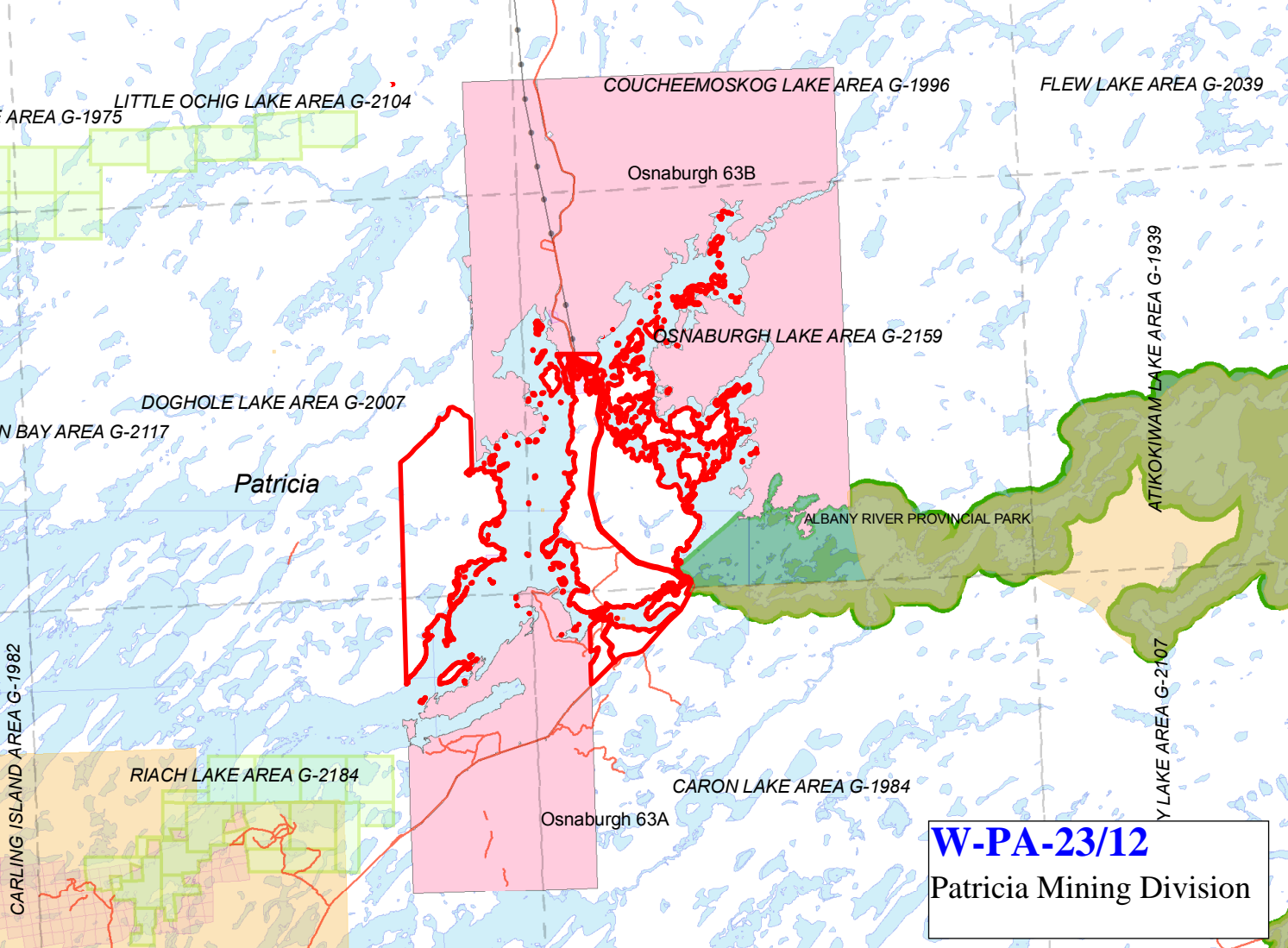

FLEW LAKE AREA G-2039

COUCHEEMOSKOG LAKE AREA G-1996

LITTLE OCHIG LAKE AREA G-2104

AREA G-1975

Osnaburgh 63B

OSNABURGH LAKE AREA G-2159

DOGHOLE LAKE AREA G-2007

N BAY AREA G-2117

Patricia

ALBANY RIVER PROVINCIAL PARK

ATIKOKIWAM LAKE AREA G-1939

Y LAKE AREA G-2107

RIACH LAKE AREA G-2184

CARLING ISLAND AREA G-1982

CARON LAKE AREA G-1984

Osnaburgh 63A

**W-PA-23/12**  
Patricia Mining Division