

## ORDER

SECTION 35, THE MINING ACT, R.S.O. 1990

### ORDER NO. W-S-07/02

The MINING RIGHTS of the area outlined in red on the attached sketch located in Pedley Township (M-1054) containing 16.5 hectares more or less are hereby WITHDRAWN from prospecting, staking out, sale or lease in accordance with the terms of this order.

This area is withdrawn to allow the Ministry of Transportation to evaluate the bedrock for a potential aggregate permit.

Saving, excepting and reserving hereto and herefrom, all other lands patented, sold, leased or otherwise alienated by the Crown at the date of this Order.

Any alienated lands lying within the limits of this withdrawn area that revert to the Crown subsequent to the date of this order will automatically be considered to be withdrawn as part of this order.

This order comes into effect upon signing.

Date: Mar 8/02

Original signed by "Roy Spooner"

Time: 2:00 p.m.

*for* Ron C. Gashinski, Senior Manager  
Mining Lands Section  
Mines and Minerals Division

Copies:

Senior Manager, Mining Lands Section, 6<sup>th</sup> Floor, Sudbury, MNDM

Provincial Mining Recorder, Sudbury, MNDM (2)

District Geologist  
District Manager, Sudbury, Ontario, MNR

MNR File (Peterborough) : 195150

Internet: Yes / No

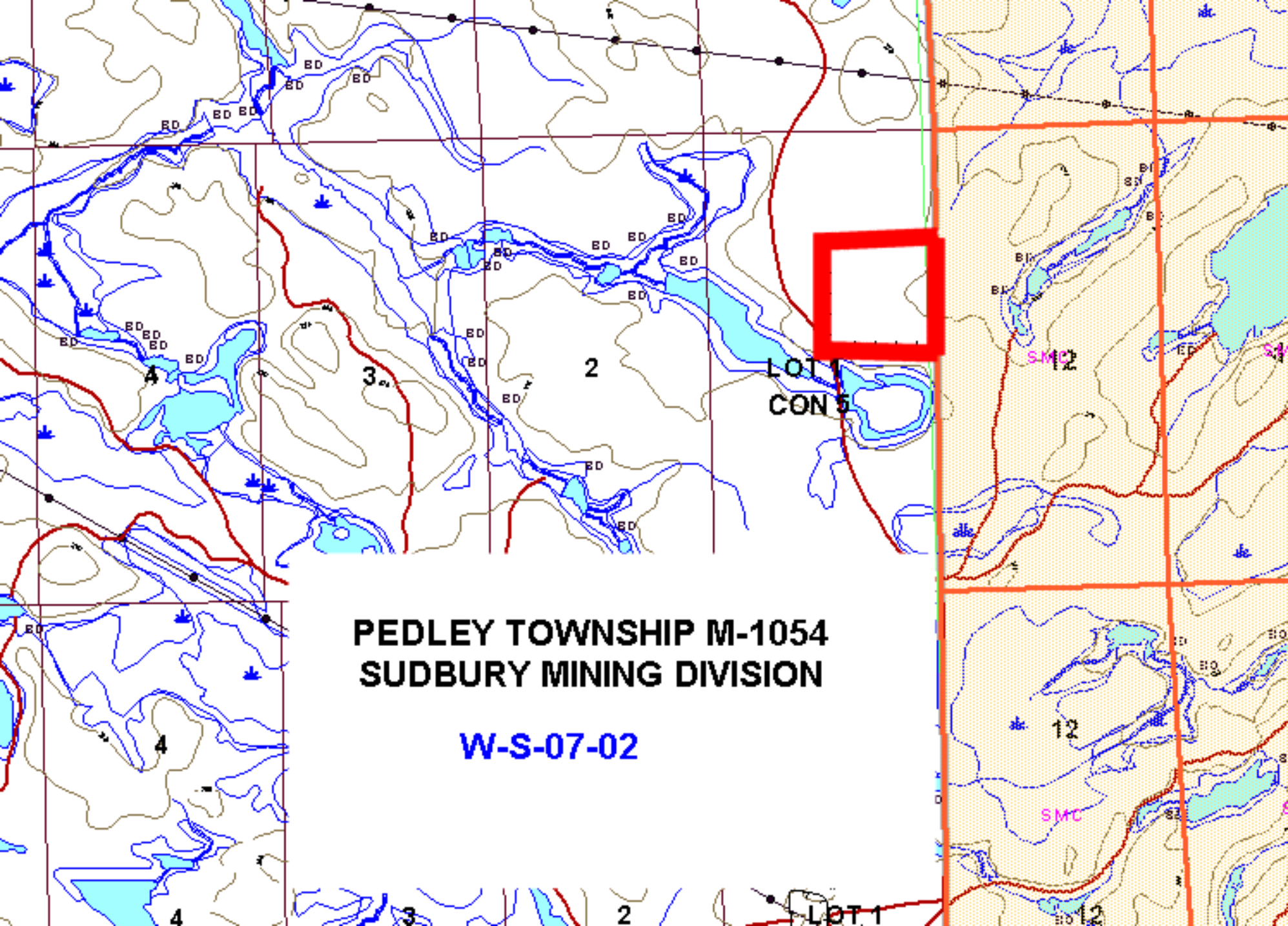

**PEDLEY TOWNSHIP M-1054  
SUDBURY MINING DIVISION**

**W-S-07-02**

**LOT 1  
CON 5**

**SMC 12**

**SMC 14**

**12**

**SMC**

**LOT 1**

**12**