

**ORDER**

**SECTION 35, THE MINING ACT, R.S.O. 1990**

**ORDER NO. W-S-25/09**

The SURFACE RIGHTS of the areas outlined in red on the attached sketches, situated in the Townships of Badgerow (G-2902) and Phelps (G-1057), in the Sudbury Mining Division, containing 57 hectares more or less, are hereby WITHDRAWN from prospecting, staking out, sale or lease.

These areas are WITHDRAWN to protect active waste disposal sites.

Saving, excepting and reserving hereto and herefrom, all other lands patented, sold, leased or otherwise alienated by the Crown at the date of this Order.

Any alienated lands lying within the limits of this withdrawn area that revert to the Crown subsequent to the date of this Order will automatically be considered to be withdrawn as part of this Order.

This order comes into effect upon signing.

Date: Feb 26/09

Time: 2:51 pm

ORIGINAL SIGNED BY "RANDY SCHIENBEIN"  
Randy Schienbein, A/Provincial Mining Recorder  
Mining Lands Section  
Mines and Minerals Division

Copies:  
Senior Manager, Mining Lands Section, MNDM, Sudbury  
Provincial Mining Recorder, MNDM, Sudbury  
Provincial Lands Specialist - CLR  
RLUG – NE Region



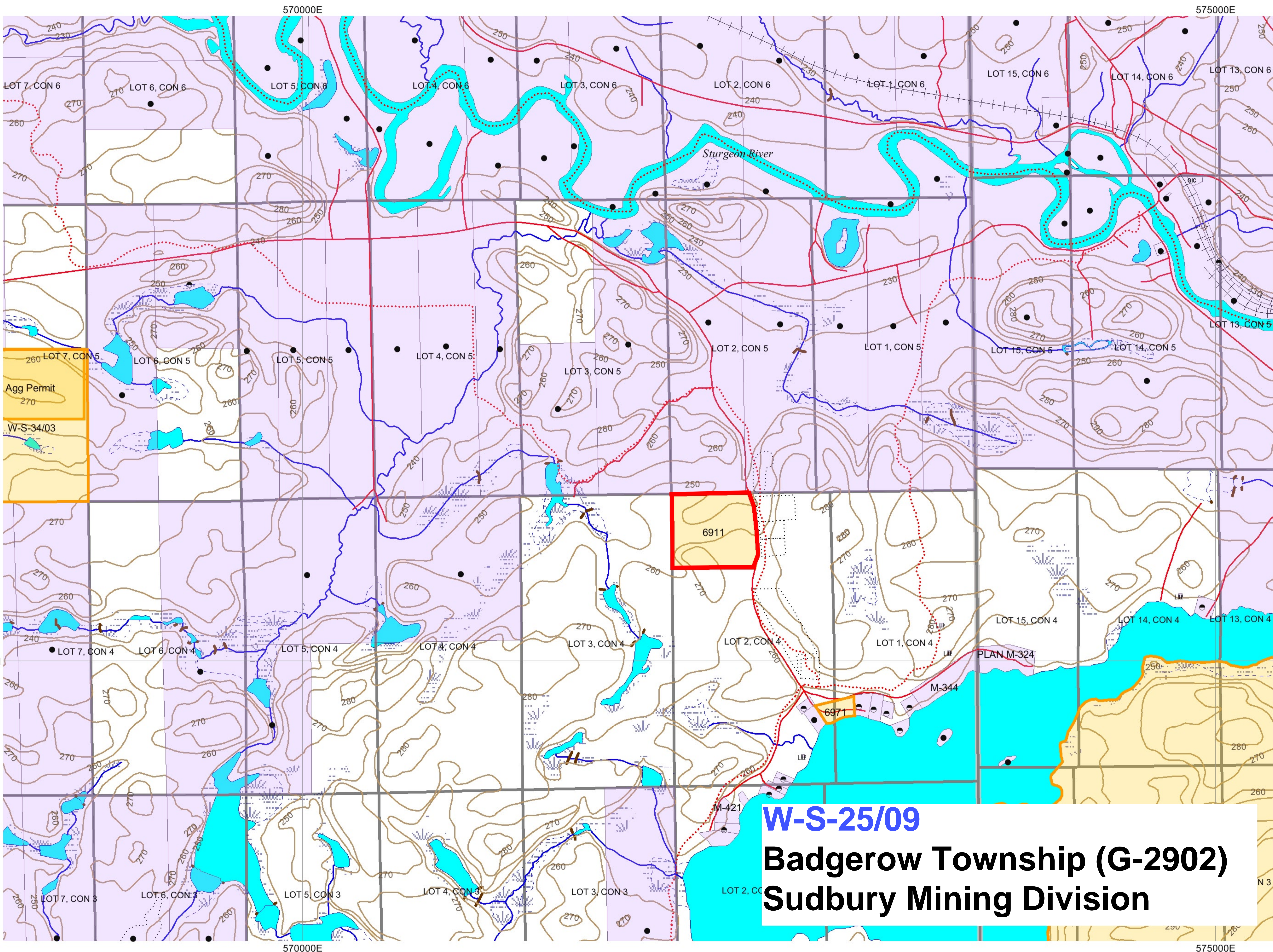

**W-S-25/09**  
**Badgerow Township (G-2902)**  
**Sudbury Mining Division**



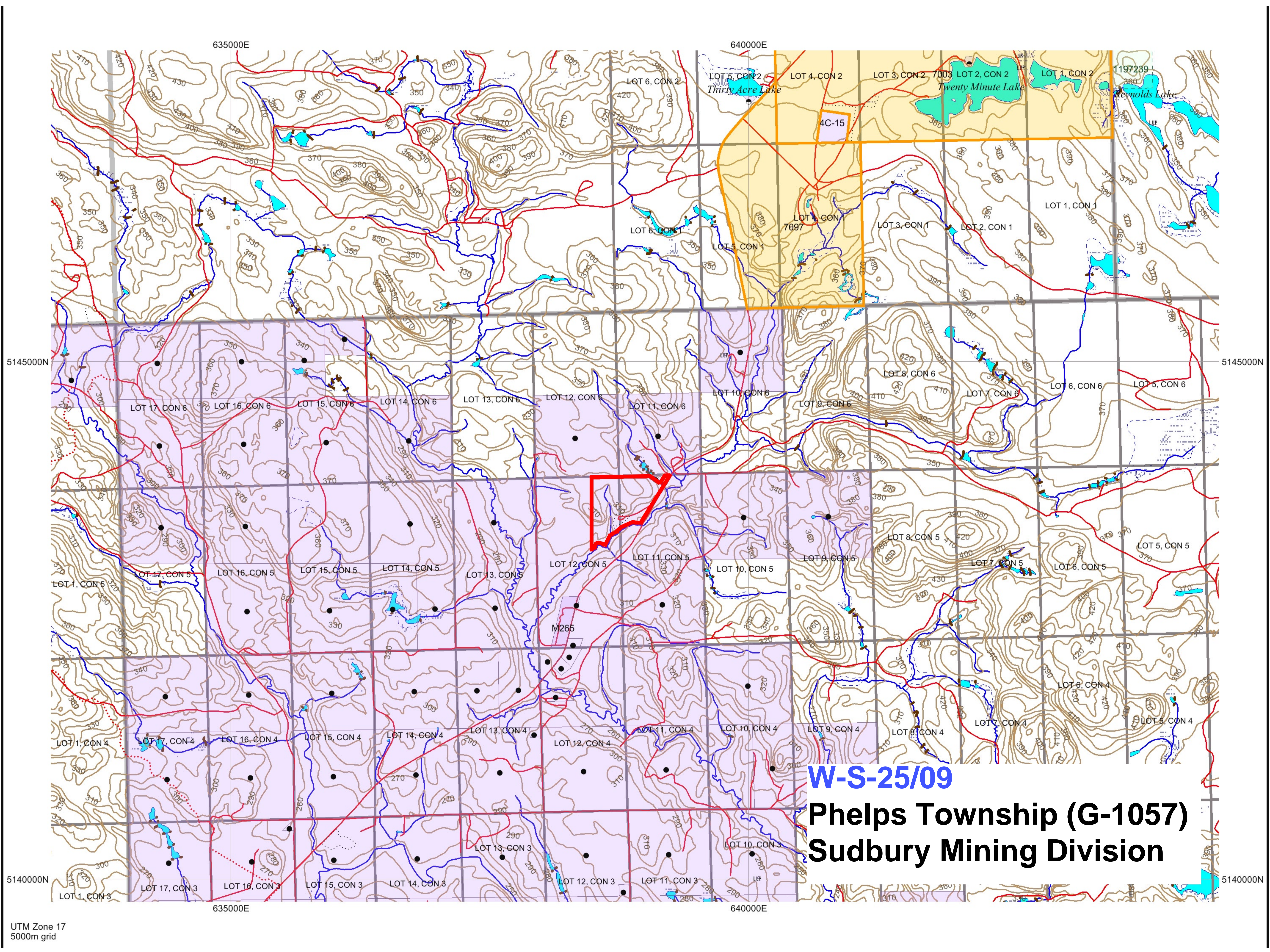

**W-S-25/09**

**Phelps Township (G-1057)  
Sudbury Mining Division**