

**ORDER****SECTION 35, THE MINING ACT, R.S.O. 1990****ORDER NO. W-S-32/13**

The MINING RIGHTS of the area outlined in red on the attached sketch, situated in the Township of Hutton (G-4066), in the Sudbury Mining Division, containing 272 hectares more or less, are hereby WITHDRAWN from prospecting, staking out, sale or lease.

This area is WITHDRAWN while the Ministry of Natural Resources processes a request for the purchase of Crown Land.

Saving, excepting and reserving hereto and herefrom, all other lands patented, sold, leased or otherwise alienated by the Crown at the date of this Order.

Any alienated lands lying within the limits of this withdrawn area that revert to the Crown subsequent to the date of this Order will automatically be considered to be withdrawn as part of this Order.

This order comes into effect upon signing.

Date: April 3, 2013

Time: 9:36 a.m.

ORIGINAL SIGNED BY "TONY SCARR"

Tony Scarr, Provincial Mining Recorder

Mining Lands Section

Mines and Minerals Division

Copies:

Senior Manager, Mining Lands Section, MNDM, Sudbury

Provincial Mining Recorder, MNDM, Sudbury

Provincial Lands Specialist – CLR

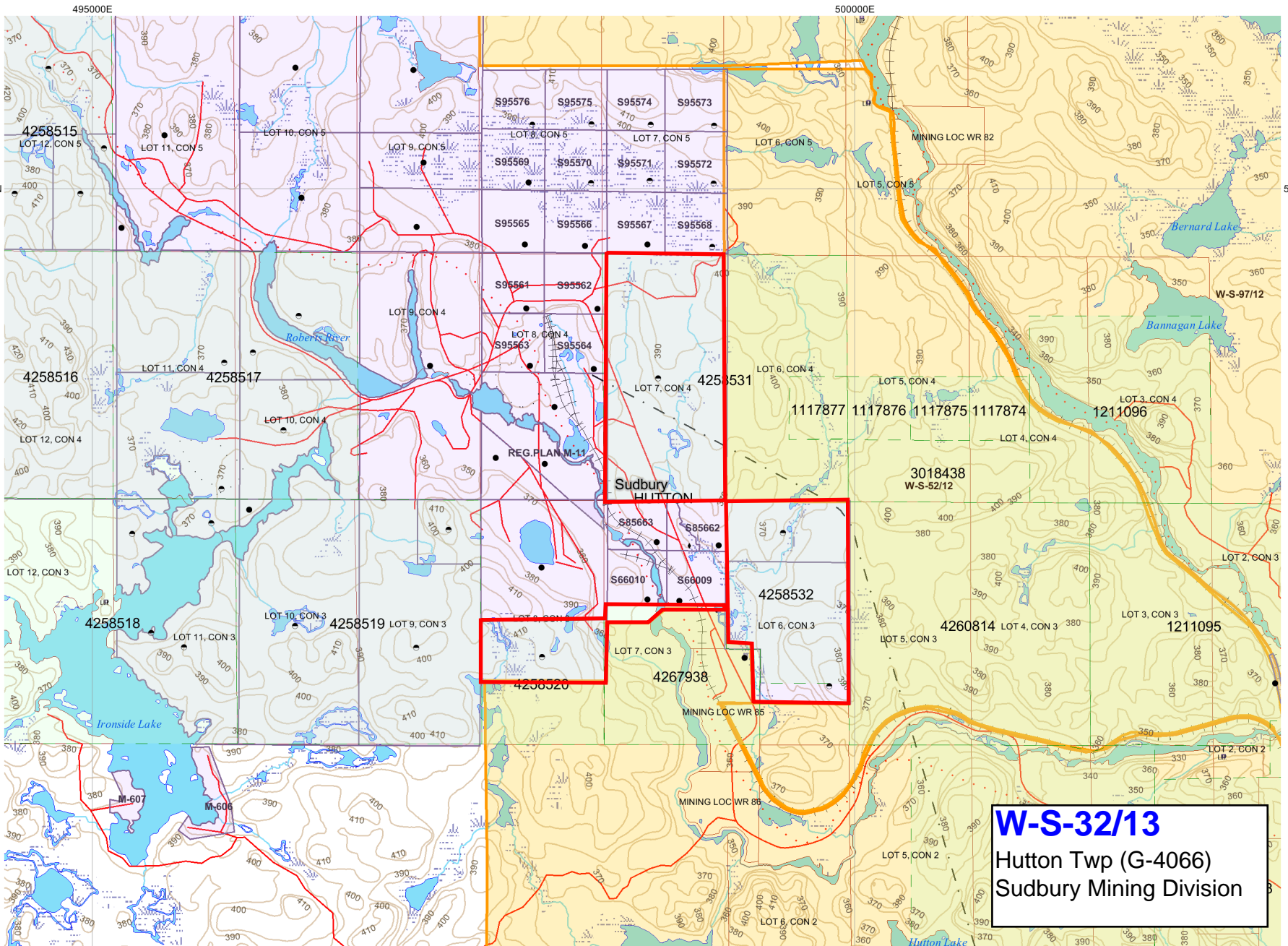

**W-S-32/13**  
Hutton Twp (G-4066)  
Sudbury Mining Division