

ORDER

SECTION 35, THE MINING ACT, R.S.O. 1990

ORDER NO. W-S-61/02

The SURFACE AND MINING RIGHTS of the lands identified as Park on Ontario Lands on the attached sketch, located in the townships of Canton (G-3414), Leroche (G-3437), Cynthia (G-3421), Belfast (G-3408), Joan (G-3433), Clement (G-3072), Vogt (G-3460) and Hobbs (G-2914), containing 5848.8 hectares more or less, are hereby WITHDRAWN from prospecting, staking out, sale or lease in accordance with the terms of this order.

To complete the agreement reached to settle the Temagami land claim, the lands are being withdrawn to prevent adverse alienation while the Province of Ontario considers the creation of a waterway park or other appropriate legal designation.

Saving, excepting and reserving hereto and herefrom, all other lands patented, sold, leased or otherwise alienated by the Crown at the date of this Order.

Any alienated lands lying within the limits of this withdrawn area that revert to the Crown subsequent to the date of this order will automatically be considered to be withdrawn as part of this order.

This order comes into effect upon signing.

Date: 20 Dec 2002

Original signed by "John B. Gammon"

Time: 3:01 pm

John B. Gammon
Assistant Deputy Minister
Mines and Minerals Division

Copies:

Senior Manager, Mining Lands Section, 6th Floor, Sudbury, MNM

Provincial Mining Recorder, Sudbury, MNM (2)

District Geologist
District Manager, Sudbury, Ontario, MNR

MNR File (Peterborough) : 195150

Internet: Yes / No

Proposed Temagami Land Claim Settlement December 18, 2002

Legend

-  Indian Reserve - No Park
-  Indian Reserve - Park
-  **Park on Ontario Lands**
-  Existing Private Land and Mining Land
-  Remains as Crown Land - high mineral potential

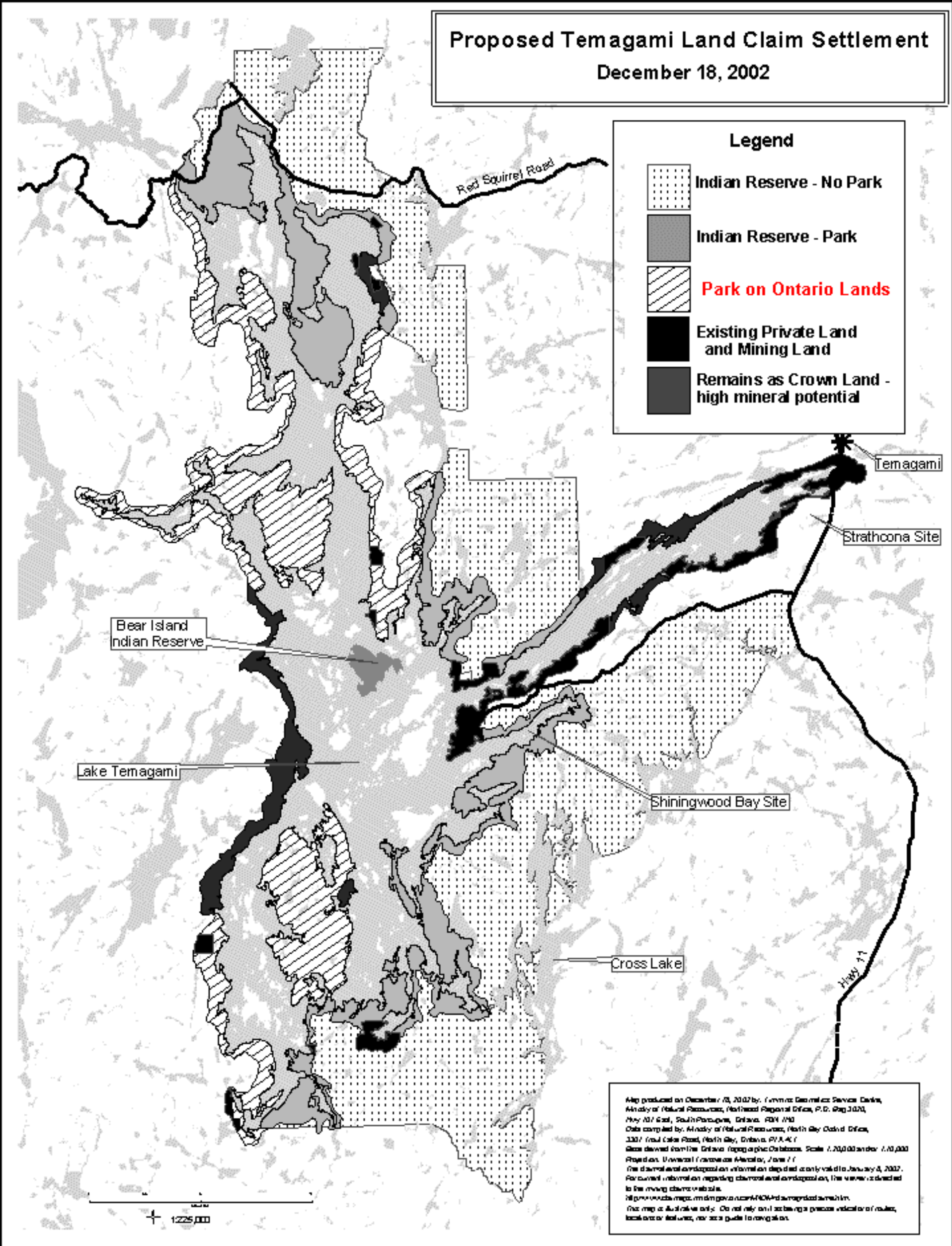

Bear Island Indian Reserve

Lake Temagami

Shiningwood Bay Site

Cross Lake

Temagami

Strathcona Site

Hwy 11

1:225,000

Map produced on December 18, 2002 by: Lynne or Gerald or Service Desk,
Ministry of Natural Resources, Northern Regional Office, P.O. Box 3070,
100 St. Paul, South Porcupine, Ontario, P0N 1N0
Data compiled by: Ministry of Natural Resources, North Bay District Office,
3307 (and Lake Road, North Bay, Ontario, P7A 4C7
Data derived from the Ontario Topographic Database, Scale 1:200,000 and/or 1:50,000
Projection: Universal Transverse Mercator, Zone 17
This document and any information depicted is only valid to January 4, 2007.
For current information regarding current land ownership, the viewer is directed
to the online data website.
All geographic names are in French and are not subject to change.
This map is for reference only. Do not rely on it as being a precise indicator of routes,
boundaries or distances, nor as a guide to navigation.