

ORDER

SECTION 35, THE MINING ACT, R.S.O. 1990

ORDER NO. W-S-87/09

The SURFACE RIGHTS of the area outlined in red on the attached sketch, situated in the Township of Eddy (G-1712), in the Sudbury Mining Division, containing 14.29 hectares more or less, are hereby WITHDRAWN from prospecting, staking out, sale or lease.

This area is WITHDRAWN at the request of the Ministry of Natural Resources.

Saving, excepting and reserving hereto and herefrom, all other lands patented, sold, leased or otherwise alienated by the Crown at the date of this Order.

Any alienated lands lying within the limits of this withdrawn area that revert to the Crown subsequent to the date of this Order will automatically be considered to be withdrawn as part of this Order.

This order comes into effect upon signing.

Date: July 20/2009

Time: 4:02 pm

ORIGINAL SIGNED BY "RANDY SCHIENBEIN"
Randy Schienbein, A/Provincial Mining Recorder
Mining Lands Section
Mines and Minerals Division

Copies:

Senior Manager, Mining Lands Section, MNDMF, Sudbury
Provincial Mining Recorder, MNDMF, Sudbury
Provincial Lands Specialist - CLR
RLUG – NE Region

4

W-S-87/09
EDDY TOWNSHIP (G-1712)
SUDBURY MINING DIVISION

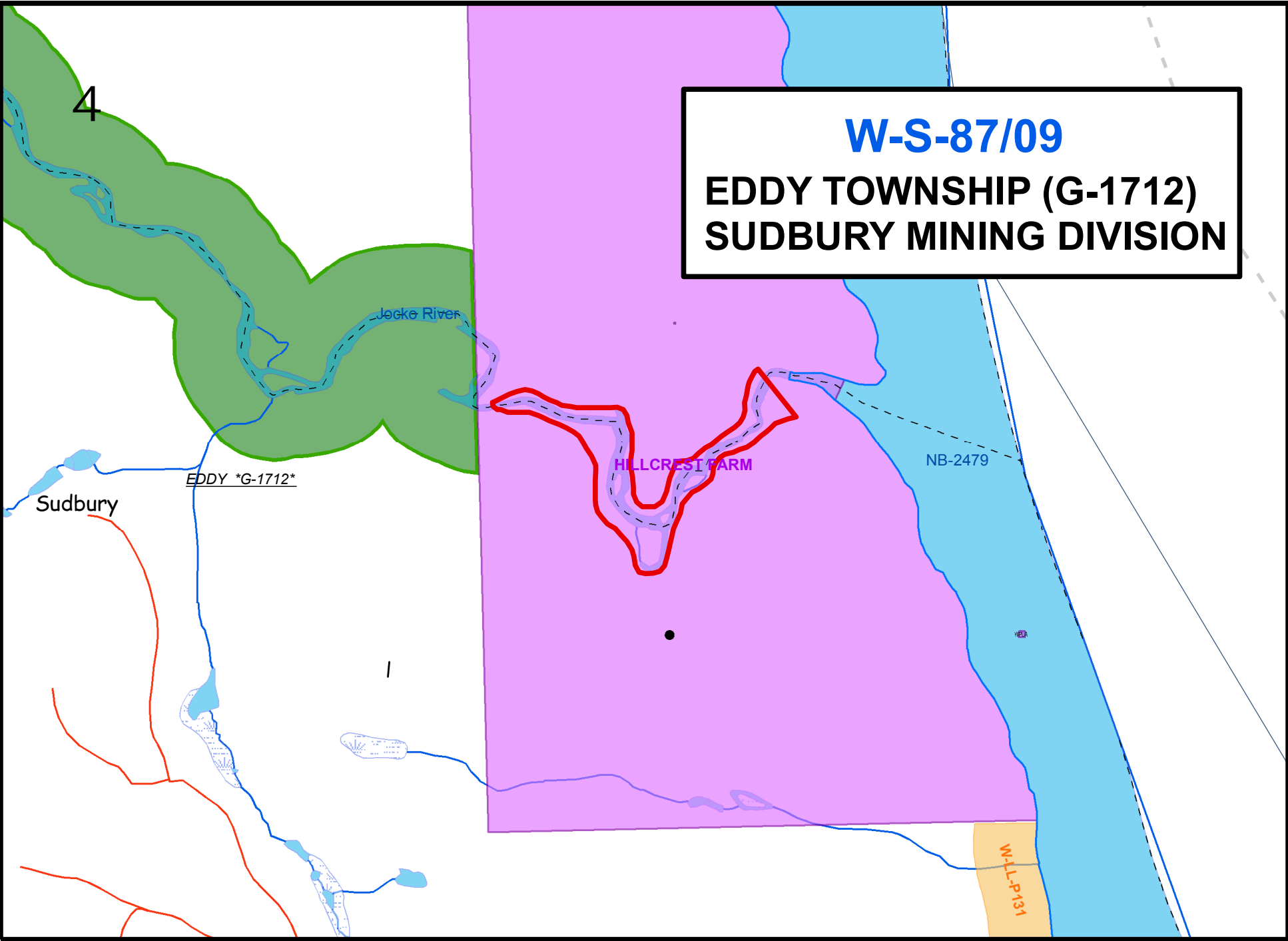

Jocke River

EDDY *G-1712*

Sudbury

HILLCREST FARM

NB-2479

W-LL-P131