

## ORDER

SECTION 35, THE MINING ACT, R.S.O. 1990

### **ORDER NO. W-SO-67-03**

The SURFACE and MINING RIGHTS of the area outlined in red on the attached sketch in the Griffith Uplands ANSI, Griffith Township (G-3398) Southern Ontario Mining Division, containing 566.92 hectares, more or less, are hereby WITHDRAWN from prospecting and staking out, sale or lease.

This land is withdrawn as it has been identified as a provincially significant Area of Natural and Scientific Interest (ANSI) by the Ministry of Natural Resources, through the Madawaska Highlands Land-Use Planning Process.

Saving, excepting and reserving hereto and herefrom, all other lands patented, sold, leased or otherwise alienated by the Crown at the date of this Order.

Any alienated lands lying within the limits of this withdrawn area that revert to the Crown subsequent to the date of this order will automatically be considered to be withdrawn as part of this order.

This order comes into effect upon signing.

Date: Dec. 15, 2003

Original signed by "John B. Gammon"

Time: 9:00

John B. Gammon  
Assistant Deputy Minister  
Mines and Minerals Division

Copies:

Senior Manager, Mining Lands Section, 6<sup>th</sup> Floor, Sudbury, MNDM

Provincial Mining Recorder, Sudbury, MNDM

District Geologist Tweed  
District Manager, Pembroke, Ontario, MNR

MNR File (Peterborough) : 195150

Internet: Yes / No

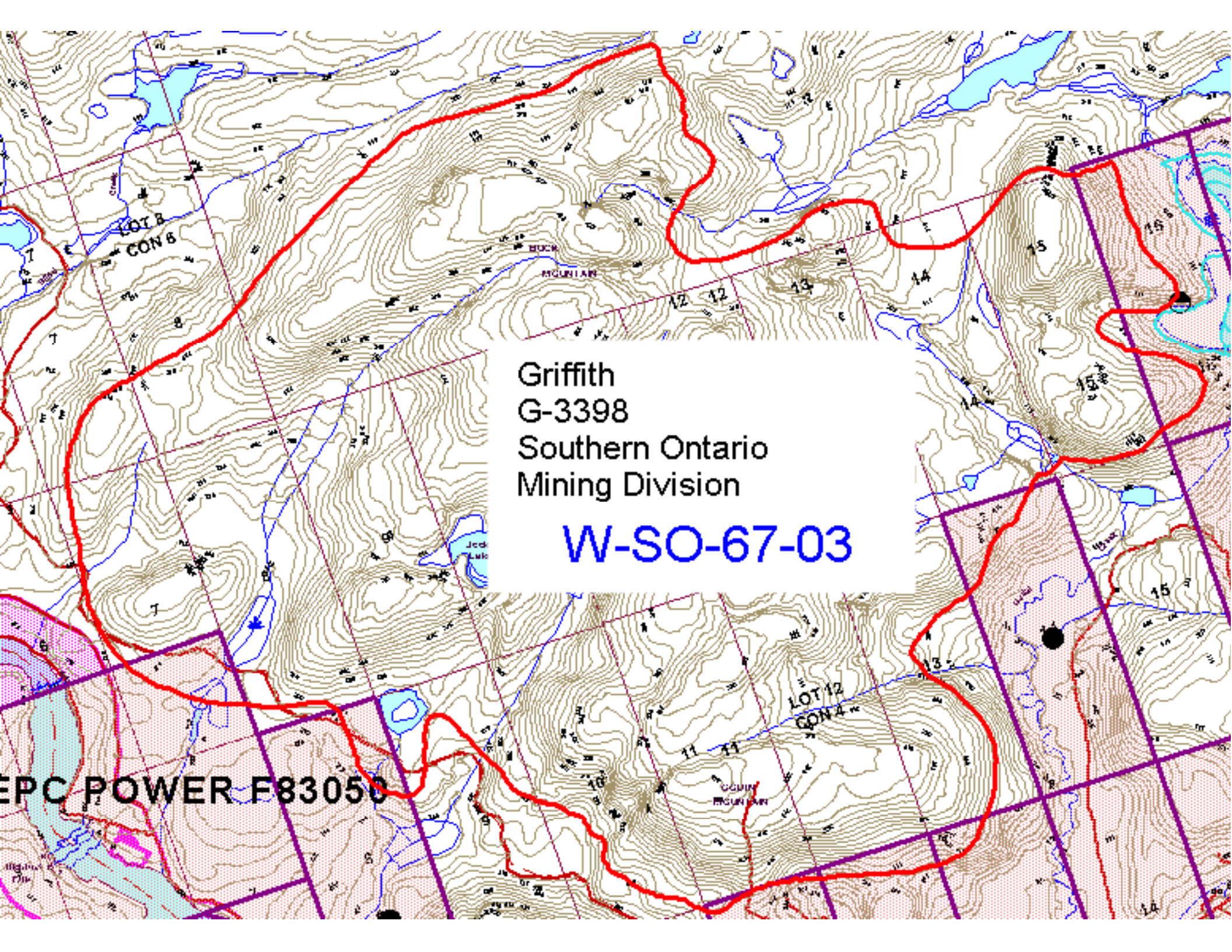

Griffith  
G-3398  
Southern Ontario  
Mining Division

W-SO-67-03

EPC POWER F83050

LOT 8  
CON 6

LOT 12  
CON 4

BUCK  
MOUNTAIN

GGMIN  
MOUNTAIN

Jed  
Lake