

ORDER**SECTION 35, THE MINING ACT, R.S.O. 1990****ORDER NO. W-SSM-01/16**

The SURFACE RIGHTS and MINING RIGHTS of the area outlined in red on the attached sketch, situated in the Township of Cobden (G-3267), in the Sault Ste. Marie Mining Division, containing 9.7 hectares more or less, are hereby WITHDRAWN from prospecting, staking out, sale or lease.

This area is WITHDRAWN as part of the Mississauga No. 8 Agreement.

Saving, excepting and reserving hereto and herefrom, all other lands patented, sold, leased or otherwise alienated by the Crown at the date of this Order.

Any alienated lands lying within the limits of this withdrawn area that revert to the Crown subsequent to the date of this Order will automatically be considered to be withdrawn as part of this Order.

This order comes into effect upon signing.

Date: January 20, 2016

Time: 9:35 a.m.

ORIGINAL SIGNED BY "C. BLANCHER-SMITH"
Cindy Blancher-Smith, Assistant Deputy Minister
Mines and Minerals Division

Copies:

Senior Manager, Mining Lands Section, MNDM, Sudbury
Provincial Mining Recorder, MNDM, Sudbury
Provincial Lands Specialist – CLR

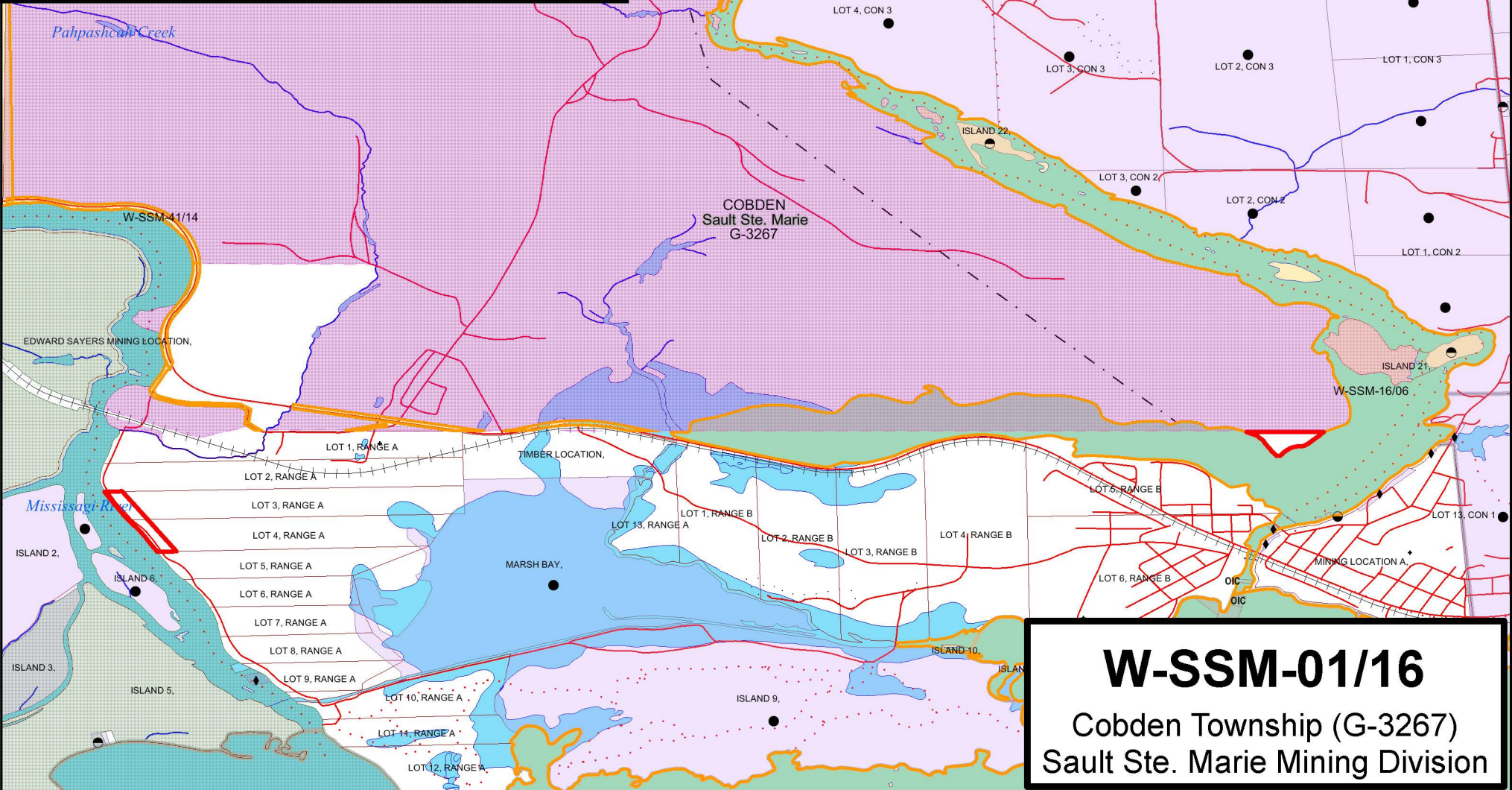
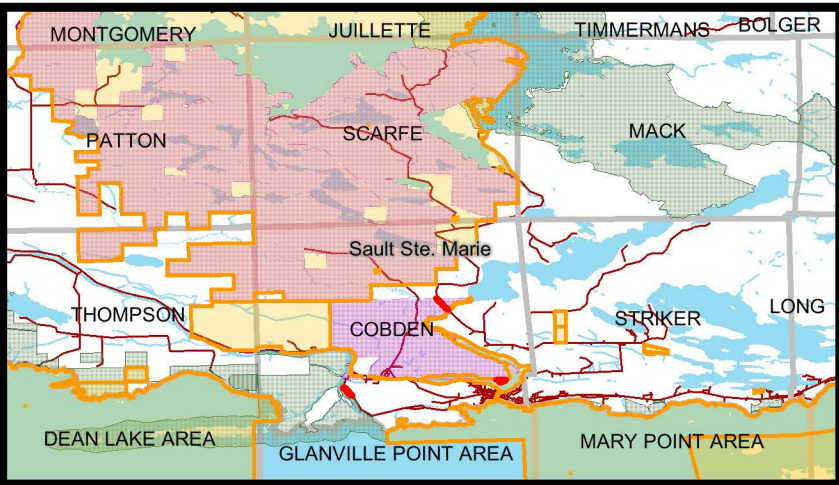

W-SSM-01/16
Cobden Township (G-3267)
Sault Ste. Marie Mining Division