

ORDER

SECTION 35, THE MINING ACT, R.S.O. 1990

ORDER NO. W-SSM-16/06

THE SURFACE AND MINING RIGHTS of the area outlined in red on the attached sketch, situated in the Townships of Cobden, in the Sault Ste. Marie Mining Division, containing 291.65 hectares, more or less, are hereby withdrawn from prospecting, staking out, sale or lease.

The area is withdrawn in order to facilitate the settlement of the potential land and larger land base negotiations with the Mississauga First Nation.

Saving, excepting and reserving hereto and herefrom, all other lands patented, sold, leased or otherwise alienated by the Crown at the date of this Order.

Any alienated lands lying within the limits of this withdrawn area that revert to the Crown subsequent to the date of this order will automatically be considered to be withdrawn as part of this order.

This order comes into effect upon signing.

Date: April 27/06

Original signed by "Christine Kaszycki"

Time: 15:26

Christine Kaszycki, Assistant Deputy Minister
Mines and Minerals Division

Copies:

Senior Manager, Mining Lands Section, 6th Floor, Sudbury, MNDM

Provincial Mining Recorder, Sudbury, MNDM

District Geologist

Sault Ste. Marie

District Manager,

and Sault Ste Marie, Ontario, MNR

MNR File (Peterborough): 195150

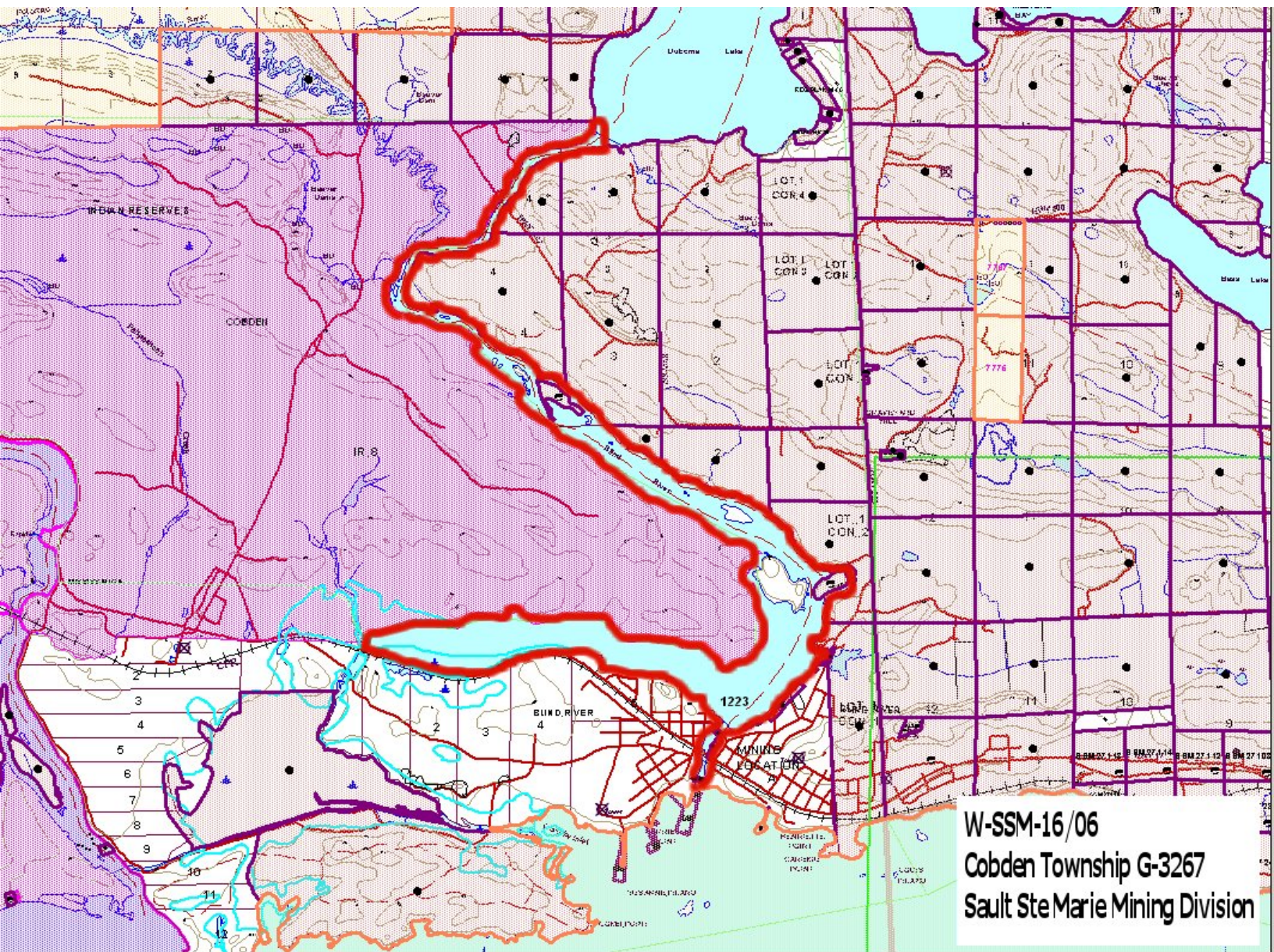

W-SSM-16/06
Cobden Township G-3267
Sault Ste Marie Mining Division