

ORDER

SECTION 35, THE MINING ACT, R.S.O. 1990

ORDER NO. W-SSM-44-06

THE MINING RIGHTS ONLY of the area outlined in red on the attached sketch, situated in the Township of Bouck, in the SAULT STE MARIE Mining Division, containing 3.233 hectares, more or less, are hereby withdrawn from prospecting, staking out, sale or lease.

The lands are to be opened to staking if/when adjoining lands return to the Crown.

Saving, excepting and reserving hereto and herefrom, all other lands patented, sold, leased or otherwise alienated by the Crown at the date of this Order.

Any alienated lands lying within the limits of this withdrawn area that revert to the Crown subsequent to the date of this order will automatically be considered to be withdrawn as part of this order.

This order comes into effect upon signing.

Date: May 31/06

Original signed by "Roy Spooner"

Time: 1:55 p.m.

for Ron C. Gashinski, Senior Manager
Mining Lands Section
Mines and Minerals Division

Copies:

Senior Manager, Mining Lands Section, 6th Floor, Sudbury, MNDM

Provincial Mining Recorder, Sudbury, MNDM

District Geologist Sault Ste. Marie

District Manager, Sault Ste. Marie, Ontario, MNR

MNR File (Peterborough): 195150

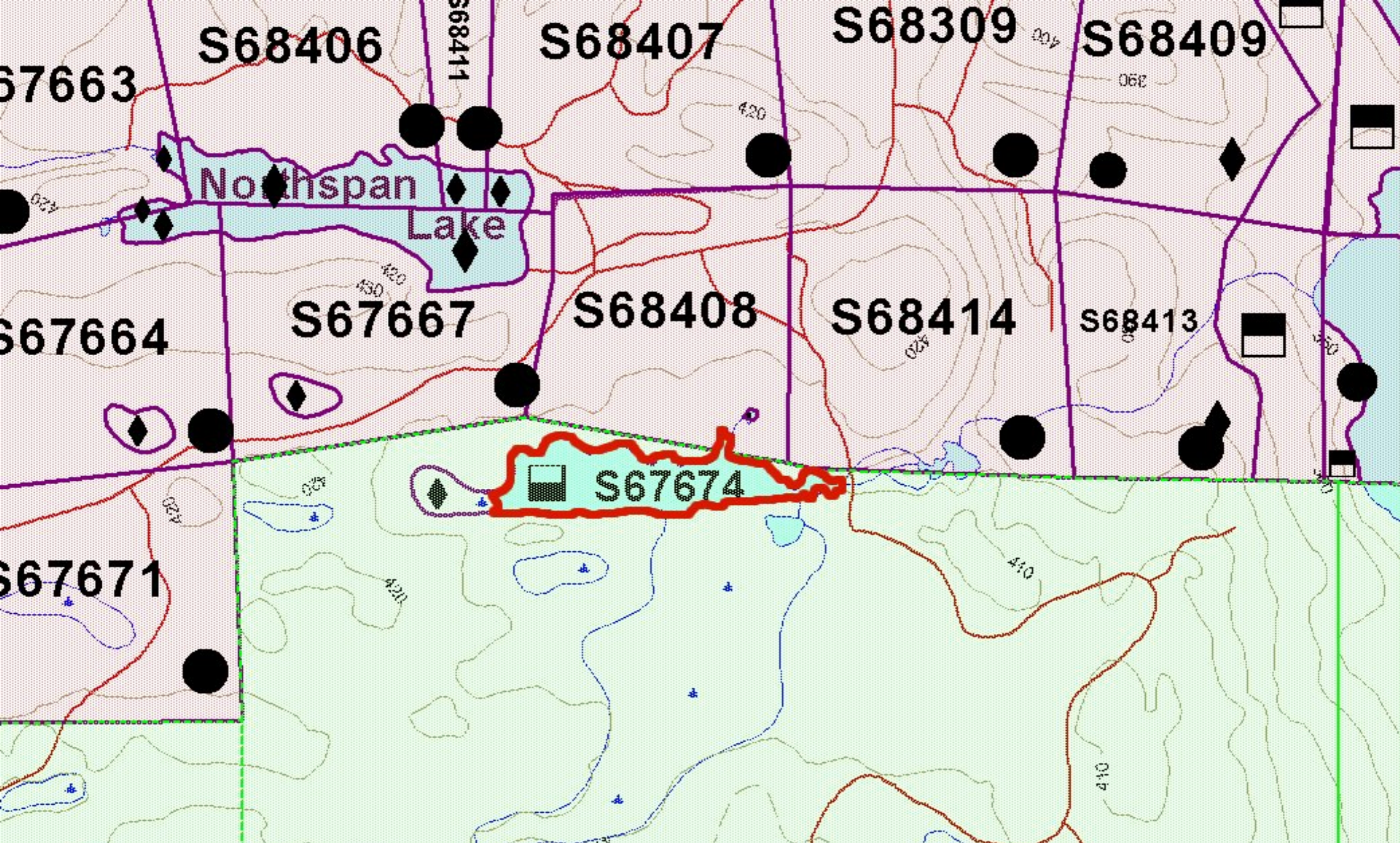

W-SSM-44/06
Bouck Twp G-3261
Sault Ste Marie Mining Division

3009176