

ORDER

SECTION 35, THE MINING ACT, R.S.O. 1990
ORDER NO. W-SSM-52/21

The SURFACE RIGHTS and MINING RIGHTS of the area outlined in red on the attached sketch, situated in the Township of Rabazo, Sault Ste-Marie Mining Division, containing 43.3 hectares more or less, are hereby WITHDRAWN from prospecting, mining claim registration, sale and lease.

These areas are WITHDRAWN while the Ministry determines the status of the lands.

Saving, excepting and reserving hereto and herefrom, all other lands patented, sold, leased or otherwise alienated by the Crown at the date of this Order.

Any alienated lands lying within the limits of these withdrawn areas that revert to the Crown subsequent to the date of this Order will automatically be considered to be withdrawn as part of this Order.

This order comes into effect upon signing.

Date: December 24, 2021

James Schweyer

James Schweyer, Provincial Mining Recorder
Mining Lands Section
Mines and Mineral Division

Time: 1:16 pm

Copies:

Senior Manager, Mining Lands Section, ENDM, Sudbury
Provincial Mining Recorder, ENDM, Sudbury
Provincial Lands Specialist – CLR

W-SSM-52/21

Township of Rabazo
Sault Ste-Marie Mining Division

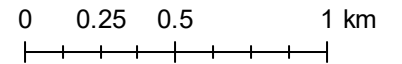

1:25,000



© Queen's Printer for Ontario, 2021

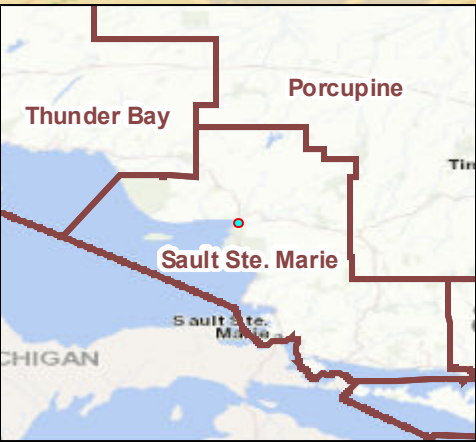
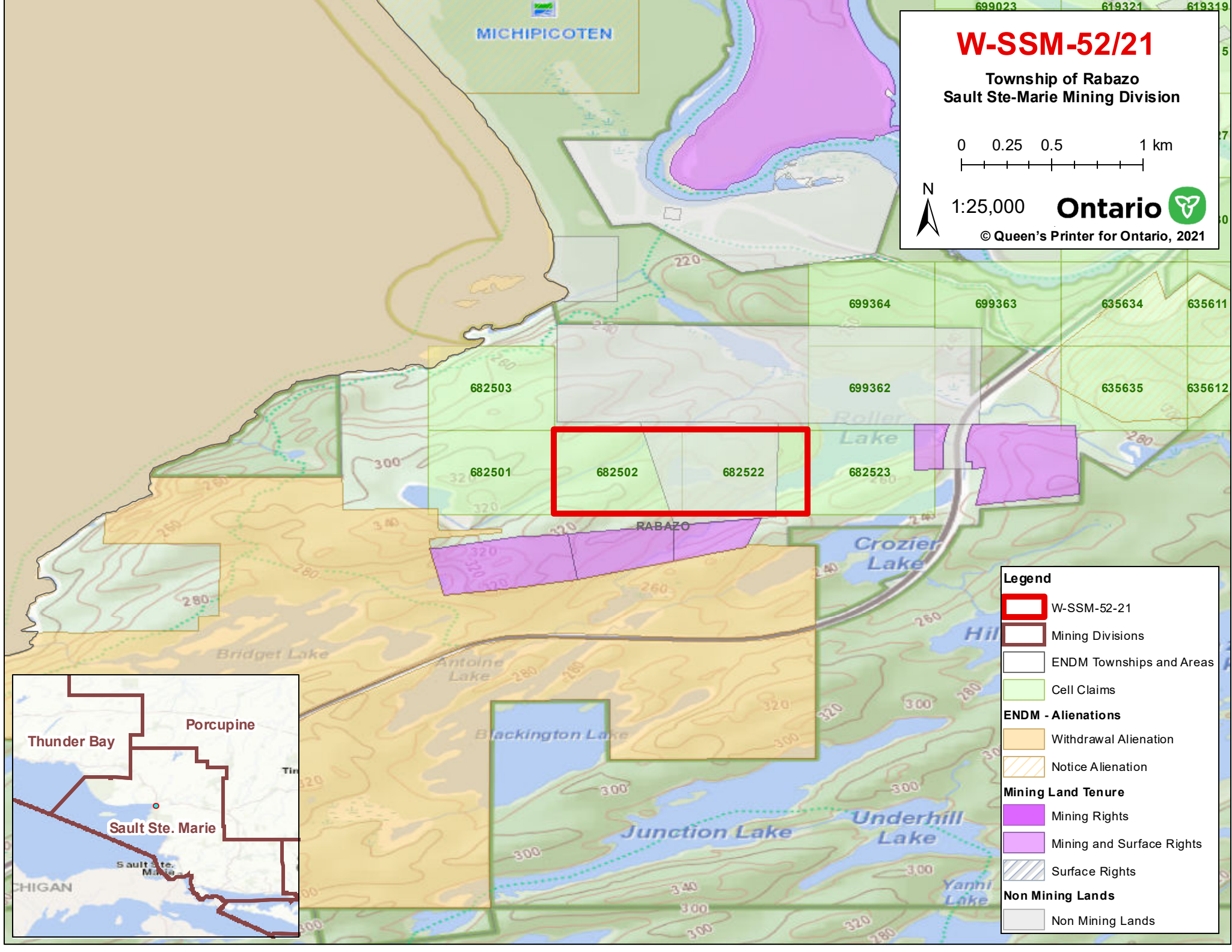

Legend

- W-SSM-52-21
- Mining Divisions
- ENDM Townships and Areas
- Cell Claims
- ENDM - Alienations**
 - Withdrawal Alienation
 - Notice Alienation
- Mining Land Tenure**
 - Mining Rights
 - Mining and Surface Rights
 - Surface Rights
- Non Mining Lands**
 - Non Mining Lands