

ORDER

SECTION 35, THE MINING ACT, R.S.O. 1990

ORDER NO. W-SSM-69/10

The SURFACE RIGHTS and MINING RIGHTS of the area outlined in red on the attached sketch, situated in the Township of Stover (M-1141), in the Sault Ste. Marie Mining Division, containing 6.8 hectares more or less, are hereby WITHDRAWN from prospecting, staking out, sale or lease.

This area is WITHDRAWN for the Ministry Natural Resources while the Ministry of Aboriginal Affairs negotiates the transfer of this land to the Missanabie Cree First Nation.

Saving, excepting and reserving hereto and herefrom, all other lands patented, sold, leased or otherwise alienated by the Crown at the date of this Order.

Any alienated lands lying within the limits of this withdrawn area that revert to the Crown subsequent to the date of this Order will automatically be considered to be withdrawn as part of this Order.

This order comes into effect upon signing.

Date: August 10/2010

Time: 11:21 a.m.

ORIGINAL SIGNED BY "BERNIE HUGHES"
for Christine Kaszycki, Assistant Deputy Minister
Mining Lands Section
Mines and Minerals Division

Copies:
Senior Manager, Mining Lands Section, MNDMF, Sudbury
Provincial Mining Recorder, MNDMF, Sudbury
Provincial Lands Specialist - CLR
RLUG – NE Region

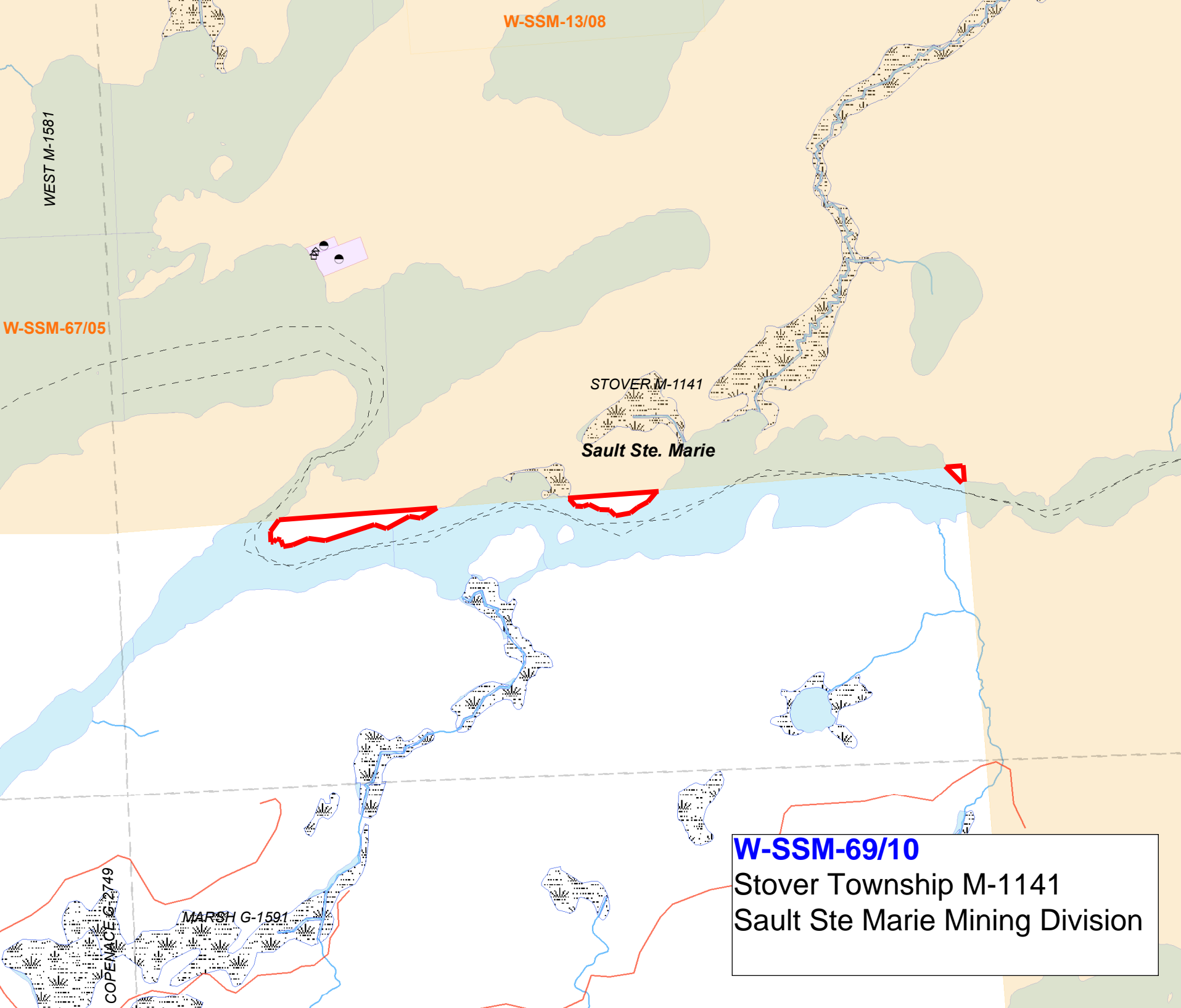

W-SSM-13/08

WEST M-1581

W-SSM-67/05

STOVER M-1141

Sault Ste. Marie

W-SSM-69/10
Stover Township M-1141
Sault Ste Marie Mining Division

MARSH G-1591

COPELAND G-2749