

ORDER

SECTION 35, THE MINING ACT, R.S.O. 1990

ORDER NO. W-SSM-84/06

THE SURFACE AND MINING RIGHTS of the area outlined in red on the attached sketch, situated in Vasiloff Township (G-2827), in the Sault Ste. Marie Mining Division, containing 100 hectares, more or less, are hereby withdrawn from prospecting, staking out, sale or lease.

The area is withdrawn at the request of the Ministry of Transportation to evaluate the aggregate potential of the area.

Saving, excepting and reserving hereto and herefrom, all other lands patented, sold, leased or otherwise alienated by the Crown at the date of this Order.

Any alienated lands lying within the limits of this withdrawn area that revert to the Crown subsequent to the date of this order will automatically be considered to be withdrawn as part of this order.

This order comes into effect upon signing.

Date: Nov 22/06

Time: 8:33 a.m.

Original Signed by "Dale Messenger"

for Roy Spooner, Provincial Mining Recorder
Mining Lands Section
Mines and Minerals Division

Copies:

Senior Manager, Mining Lands Section, 6th Floor, Sudbury, MNDM

Provincial Mining Recorder, Sudbury, MNDM

District Geologist Timmins
District Manager, Wawa, Ontario, MNR

MNR File (Peterborough): 195150

Originator MTO

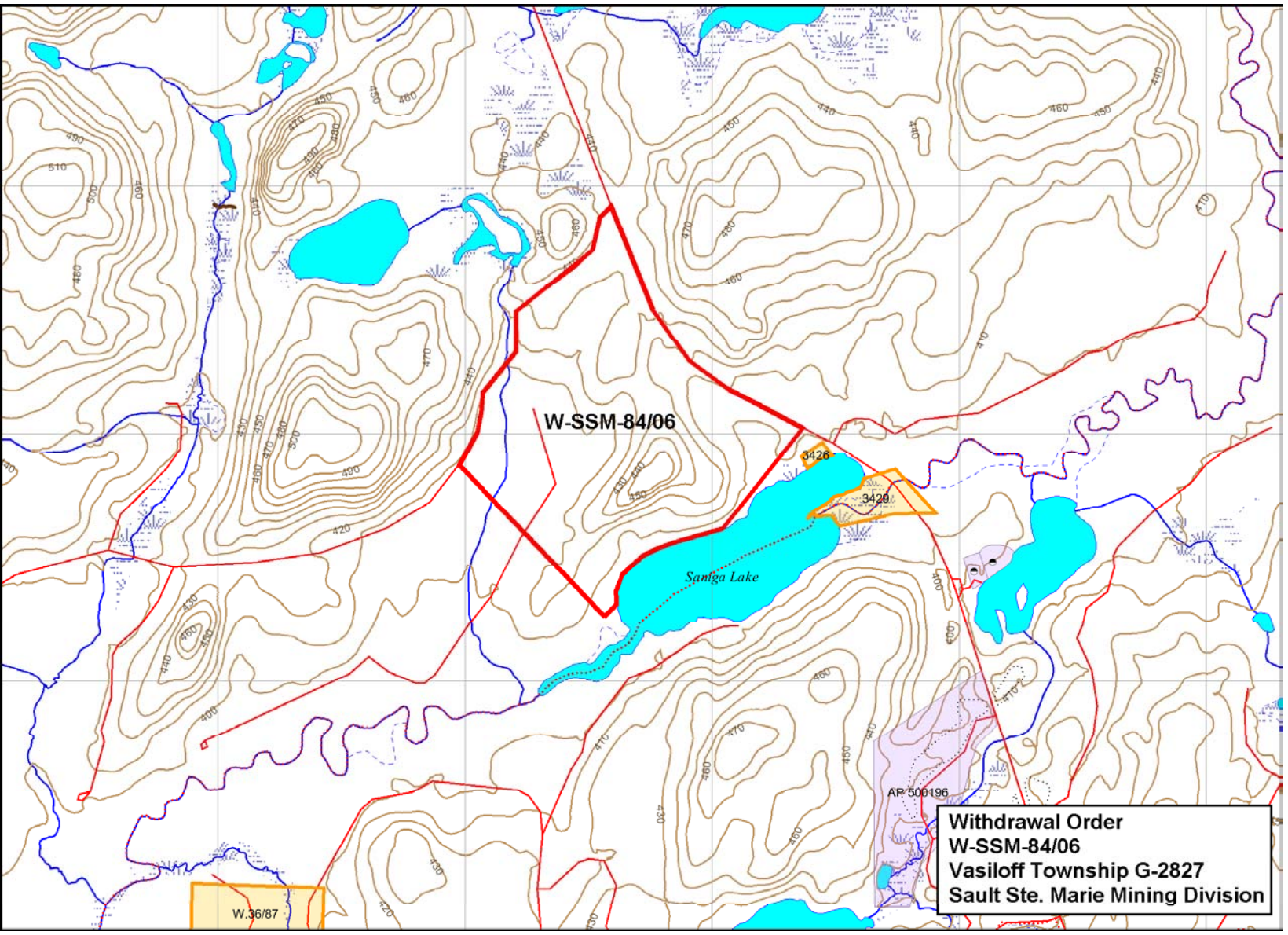

W-SSM-84/06

Saniga Lake

3426

3428

AP 500196

W.36/87

**Withdrawal Order
W-SSM-84/06
Vasiloff Township G-2827
Sault Ste. Marie Mining Division**