

ORDER

SECTION 35, THE MINING ACT, R.S.O. 1990

ORDER NO. W-TB-101/19

The MINING RIGHTS AND SURFACE RIGHTS of the area outlined in red on the attached sketch, situated in the Townships of Mapledoram and Leslie, Thunder Bay Mining Division, containing 8,043 hectares more or less, are hereby WITHDRAWN from prospecting, mining claim registration, sale and lease.

This area is WITHDRAWN while the Ministry determines the status of the lands.

Saving, excepting and reserving hereto and herefrom, all other lands patented, sold, leased or otherwise alienated by the Crown at the date of this Order.

Any alienated lands lying within the limits of these withdrawn areas that revert to the Crown subsequent to the date of this Order will automatically be considered to be withdrawn as part of this Order.

This order comes into effect upon signing.

Date: October 2, 2019

Originally signed by Robert Cormier for Patrick Brown
Patrick Brown, Provincial Mining Recorder
Mining Lands Section
Mines and Minerals Division

Time: 5:16pm

Copies:

Senior Manager, Mining Lands Section, ENDM, Sudbury
Provincial Mining Recorder, ENDM, Sudbury
Provincial Lands Specialist – CLR

W-TB-101/19 Mapledoram and Leslie Townships Thunder Bay Mining Division

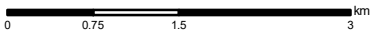

© Queen's Printer for Ontario, 2019

EVEREST LAKE AREA

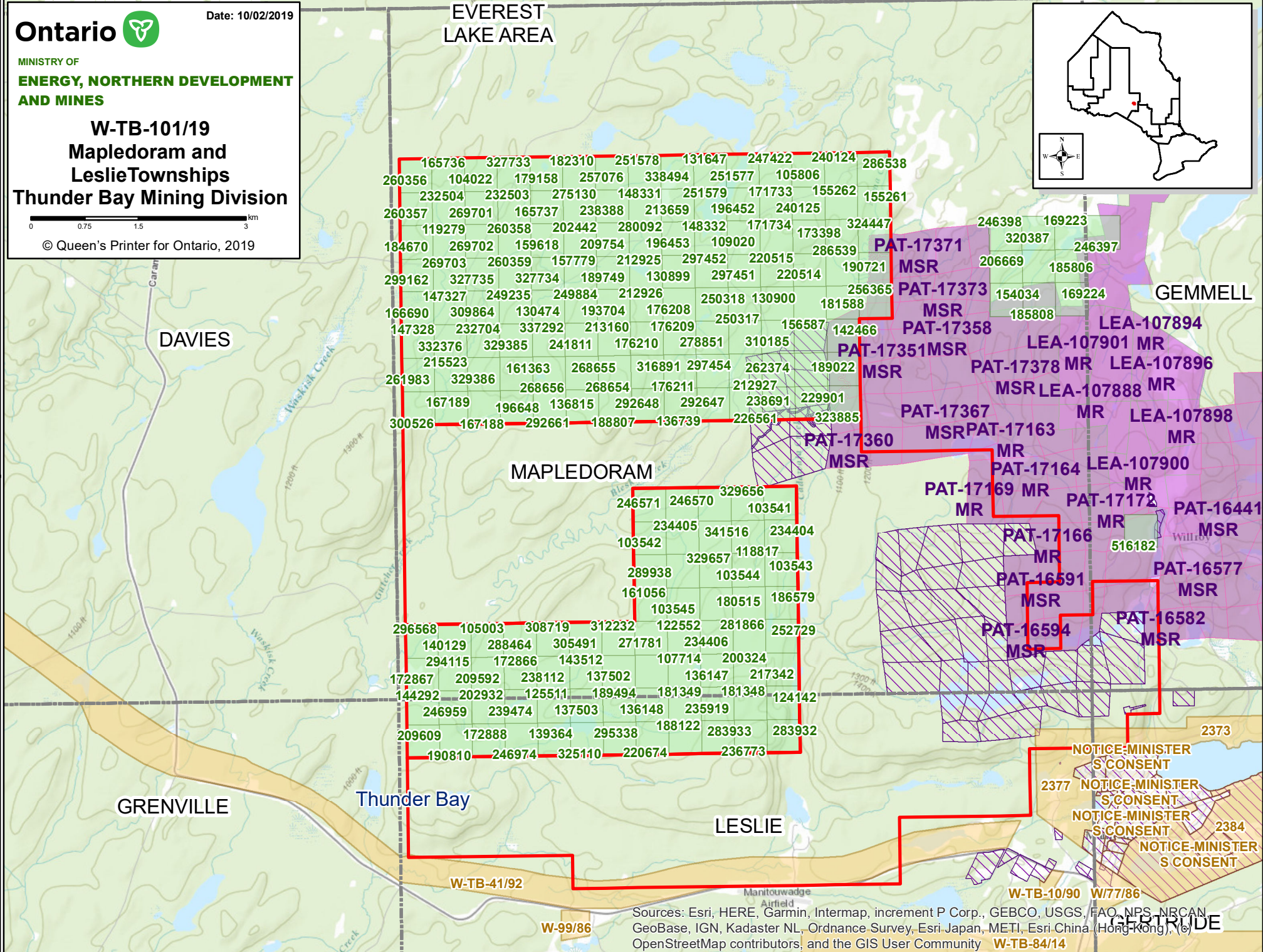
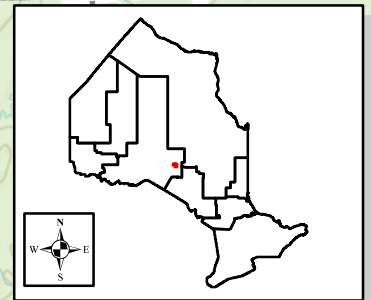

DAVIES

MAPLEDORAM

GEMMELL

GRENVILLE

LESLIE

GEMMELL

Sources: Esri, HERE, Garmin, Intermap, increment P Corp., GEBCO, USGS, FAO, NPS, NRCAN, GeoBase, IGN, Kadaster NL, Ordnance Survey, Esri Japan, METI, Esri China (Hong-Kong), (c) OpenStreetMap contributors, and the GIS User Community W-TB-84/14