

**ORDER****SECTION 35, THE MINING ACT, R.S.O. 1990****ORDER NO. W-TB-118/11**

The SURFACE RIGHTS of the area outlined in red on the attached sketch, situated in the Areas of East of Mojikit Lake (G-0088), Sundown Lake (G-0137), Crescent Lake (G-0027), Falcon Lake (G-0035), Ferland Station (G-0036), Return Lake (G-0120), North Peninsula (G-0096) and Bowser Lake (G-0013), in the Thunder Bay Mining Division, containing 24,229 hectares more or less, are hereby WITHDRAWN from prospecting, staking out, sale or lease.

This area is WITHDRAWN while the construction site of a waterpower development project is under review.

Saving, excepting and reserving hereto and herefrom, all other lands patented, sold, leased or otherwise alienated by the Crown at the date of this Order.

Any alienated lands lying within the limits of this withdrawn area that revert to the Crown subsequent to the date of this Order will automatically be considered to be withdrawn as part of this Order.

This order comes into effect upon signing.

Date: August 31, 2011

Time: 2:17 pm

ORIGINAL SIGNED BY "CLIVE STEPHENSON"

Clive Stephenson, Provincial Mining Recorder

Mining Lands Section

Mines and Minerals Division

Copies:

Senior Manager, Mining Lands Section, MNDMF, Sudbury

Provincial Mining Recorder, MNDMF, Sudbury

Provincial Lands Specialist - CLR

MLC – Thunder Bay

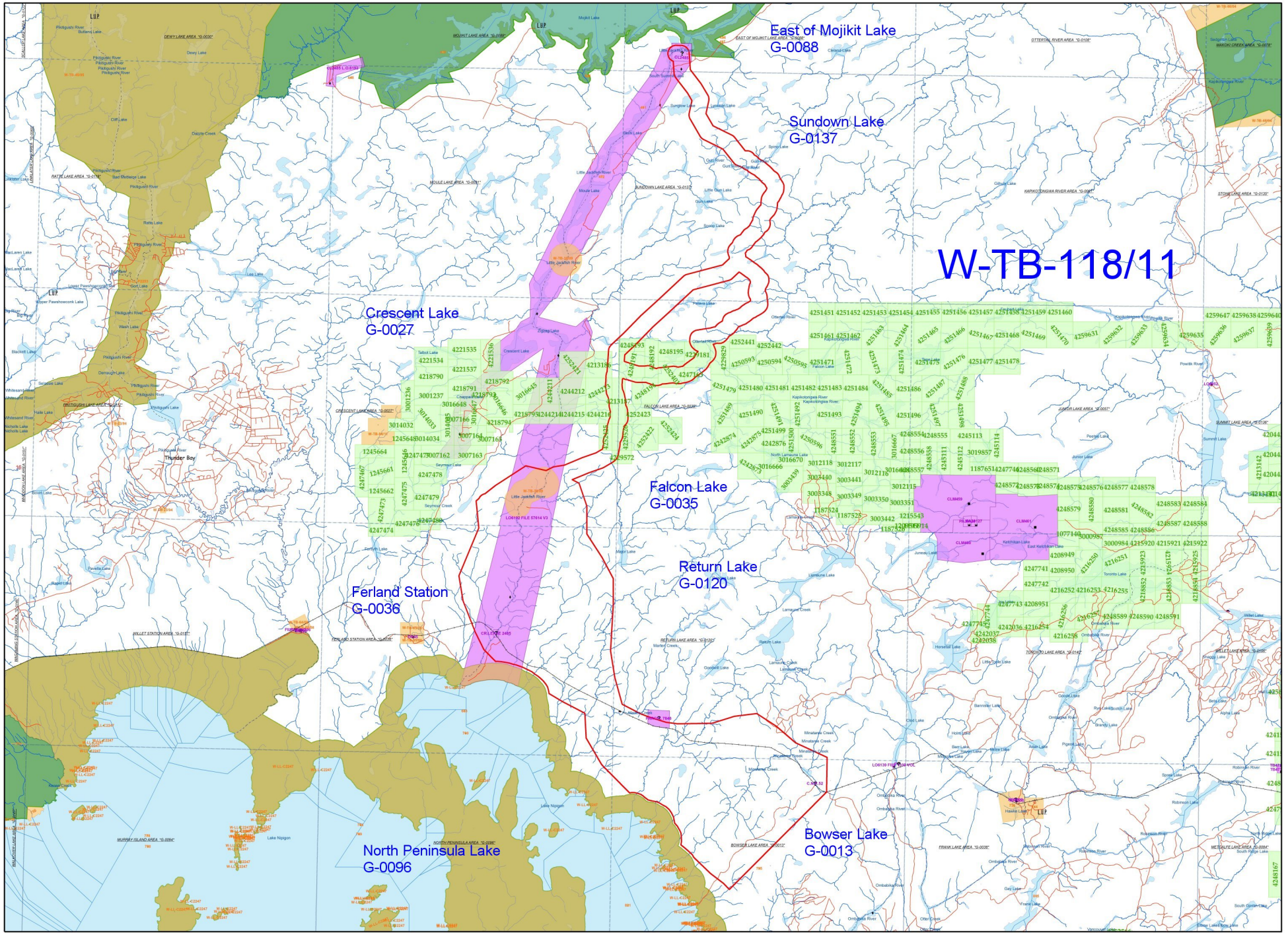

East of Mojikit Lake  
G-0088

Sundown Lake  
G-0137

W-TB-118/11

Crescent Lake  
G-0027

Falcon Lake  
G-0035

Return Lake  
G-0120

Ferland Station  
G-0036

North Peninsula Lake  
G-0096

Bowser Lake  
G-0013