

**ORDER****SECTION 35, THE MINING ACT, R.S.O. 1990****ORDER NO. W-TB-12/17**

The SURFACE RIGHTS and MINING RIGHTS of the areas outlined in red on the attached sketch, situated in White Lake Area (G-0622), Laberge Township (G-3174) and Bryant Township (G-000326) in the Thunder Bay Mining Division, containing 100 hectares more or less, are hereby WITHDRAWN from prospecting, staking out, sale or lease.

This area is WITHDRAWN for reasons of its cultural, ecological or other sensitive nature.

Saving, excepting and reserving hereto and herefrom, all other lands patented, sold, leased or otherwise alienated by the Crown at the date of this Order.

Any alienated lands lying within the limits of this withdrawn area that revert to the Crown subsequent to the date of this Order will automatically be considered to be withdrawn as part of this Order.

This order comes into effect upon signing.

Date: May 23, 2017

ORIGINAL SIGNED BY CHRISTINE KASZYCKI

Time: 5:55 pm.

Christine Kaszycki, Assistant Deputy Minister  
Mines and Minerals Division

Copies:

Senior Manager, Mining Lands Section, MNDM, Sudbury  
Provincial Mining Recorder, MNDM, Sudbury  
Provincial Lands Specialist - CLR  
Director, Aboriginal Relations Branch, MNDM, Sudbury



W-TB 12/17  
White Lake Area (G-0622), Laberge  
Township (G-3174) and Bryant Township  
(G-000326)  
Thunder Bay Mining Division

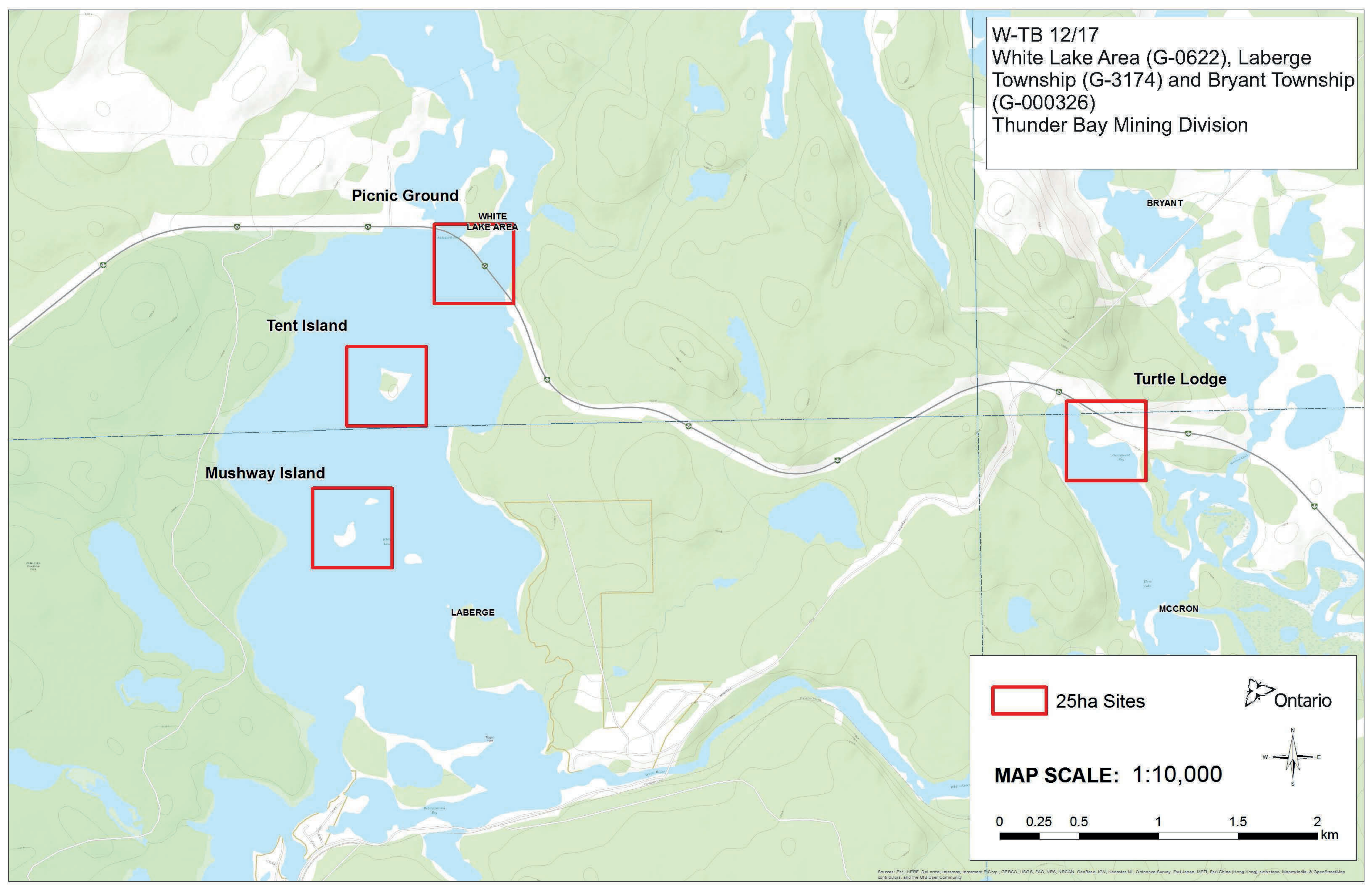

 25ha Sites



**MAP SCALE: 1:10,000**

