

ORDER

SECTION 35, THE MINING ACT, R.S.O. 1990

ORDER NO. W-TB-124/09

The MINING RIGHTS of the area outlined in red on the attached sketch, being a 110 metre swath along the existing and new corridor of the TransCanada Highway 11/17, situated in various townships as listed on the attached schedule in the Thunder Bay Mining Division, containing 1,468 hectares more or less, are hereby WITHDRAWN from prospecting, staking out, sale or lease.

This area is WITHDRAWN at the request of the Ministry of Transportation for the proposed realignment and four-laning of the TransCanada Highway 11/17.

Saving, excepting and reserving hereto and herefrom, all other lands patented, sold, leased or otherwise alienated by the Crown at the date of this Order.

Any alienated lands lying within the limits of this withdrawn area that revert to the Crown subsequent to the date of this Order will automatically be considered to be withdrawn as part of this Order.

This order comes into effect upon signing.

Date: December 15, 2009

Time: 5:00pm

ORIGINAL SIGNED BY "CLIVE STEPHENSON"

Clive Stephenson, Provincial Mining Recorder

Mining Lands Section

Mines and Minerals Division

Copies:

Senior Manager, Mining Lands Section, MNDMF, Sudbury

Provincial Mining Recorder, MNDMF, Sudbury

Provincial Lands Specialist - CLR

RLUG – NW Region

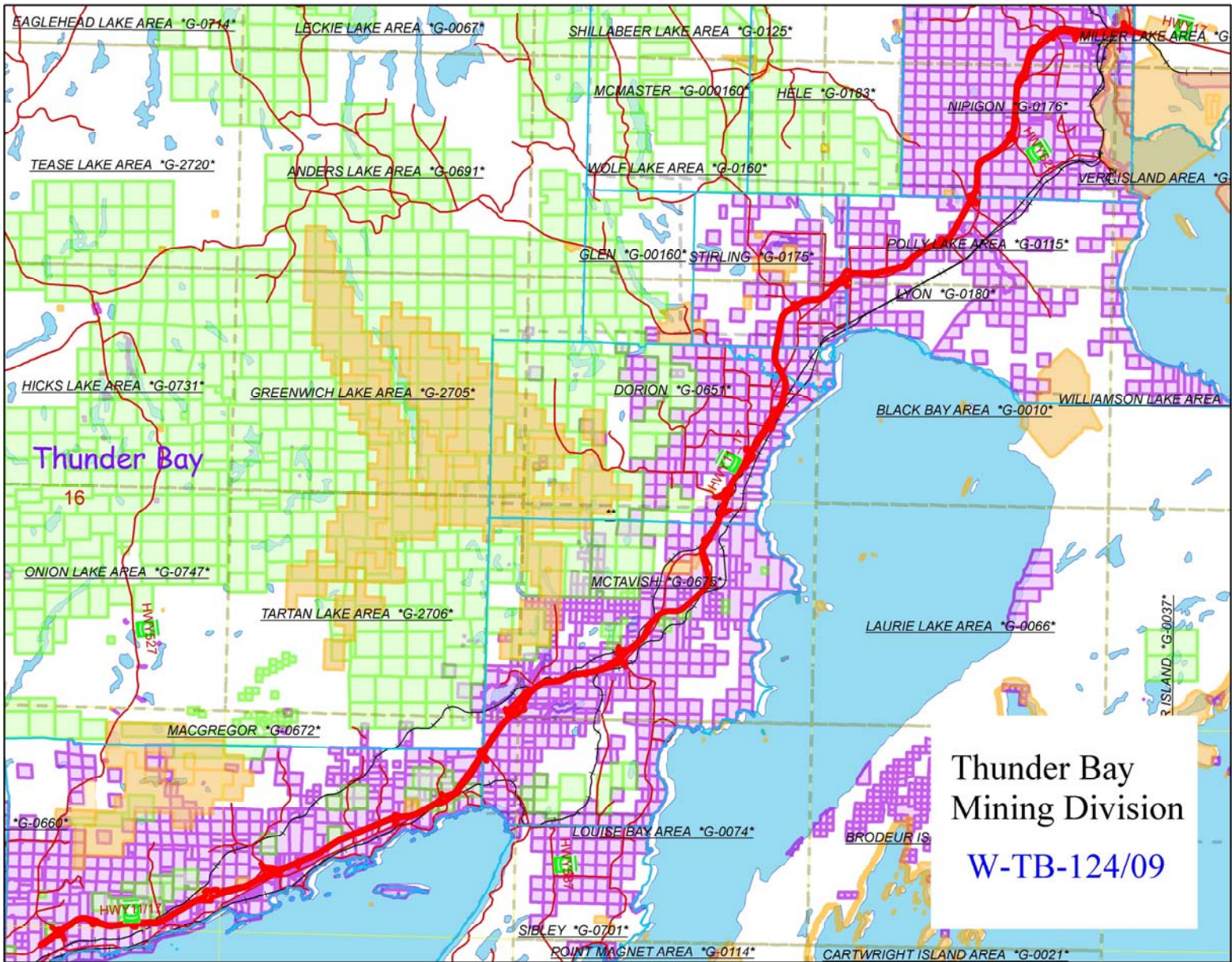

Thunder Bay
Mining Division
W-TB-124/09