

ORDER

SECTION 35, THE MINING ACT, R.S.O. 1990

ORDER NO. W-TB-126/19

The SURFACE RIGHTS and MINING RIGHTS of the area outlined in red on the attached sketch, situated in Moss Township and the Tilly Lake Area, Thunder Bay Mining Division, containing 987 hectares more or less, are hereby WITHDRAWN from prospecting, mining claim registration, sale and lease.

This area is WITHDRAWN while the Ministry determines the status of the lands.

Saving, excepting and reserving hereto and herefrom, all other lands patented, sold, leased or otherwise alienated by the Crown at the date of this Order.

Any alienated lands lying within the limits of these withdrawn areas that revert to the Crown subsequent to the date of this Order will automatically be considered to be withdrawn as part of this Order.

This order comes into effect upon signing.

Date: November 26, 2019

Time: 4:27pm

Originally signed by Patrick Brown

Patrick Brown, Provincial Mining Recorder
Mining Lands Section
Mines and Minerals Division

Copies:

Senior Manager, Mining Lands Section, ENDM, Sudbury
Provincial Mining Recorder, ENDM, Sudbury
Provincial Lands Specialist – CLR

**W-TB126/19
Tilly Lake Area
Moss Township
Thunder Bay Mining Division**

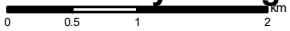

© Queen's Printer for Ontario, 2019

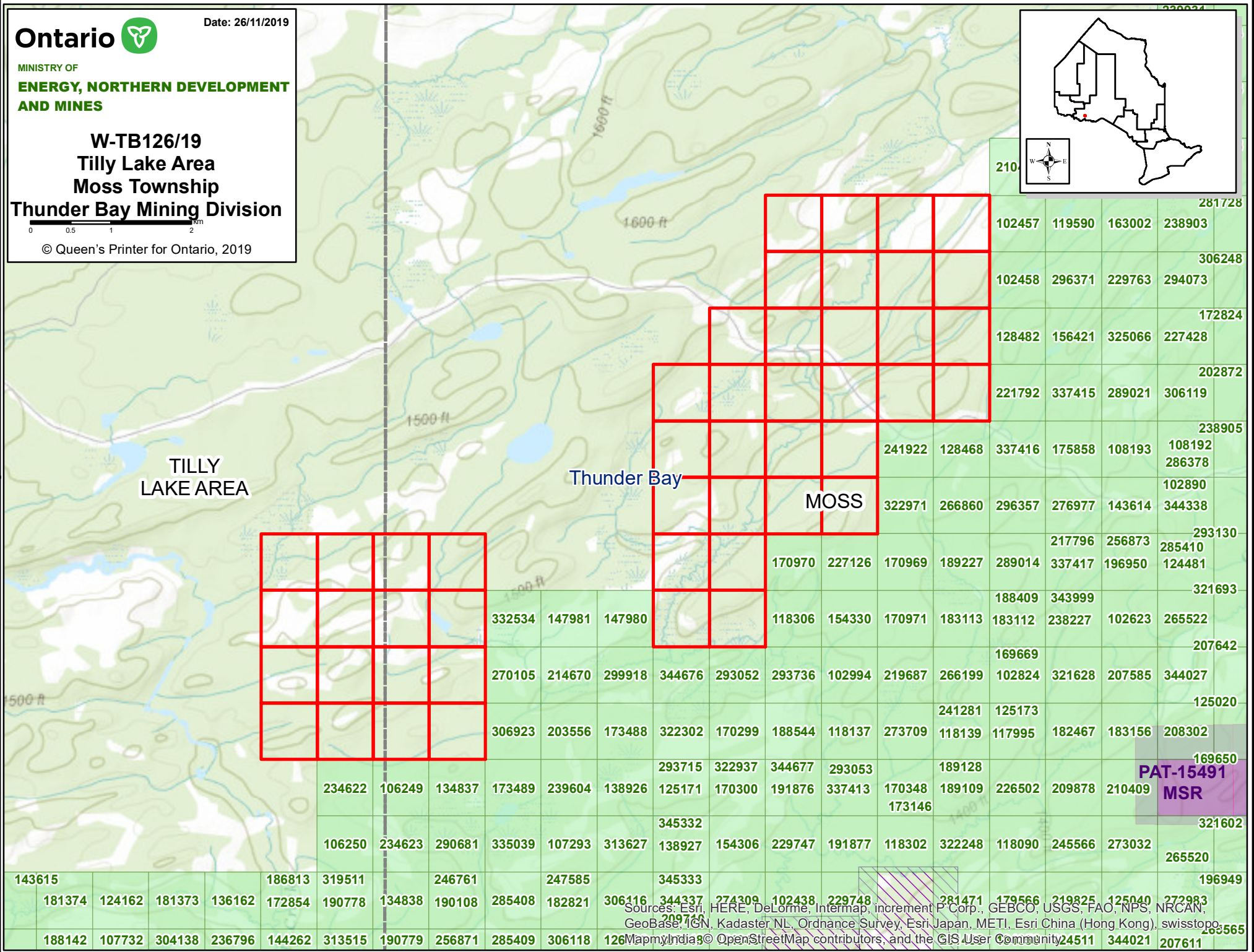
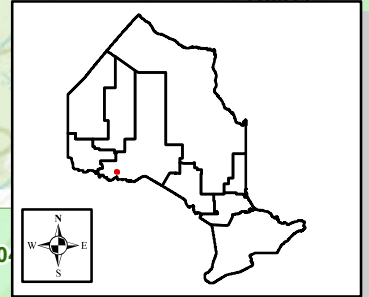

										281728																							
										102457	119590	163002	238903																				
										306248																							
										102458	296371	229763	294073																				
										172824																							
										128482	156421	325066	227428																				
										202872																							
										221792	337415	289021	306119																				
										238905																							
														241922	128468	337416	175858	108193	108192	286378													
										102890																							
														322971	266860	296357	276977	143614	344338														
										293130																							
														170970	227126	170969	189227	289014	337417	196950	285410	124481											
										321693																							
														188409	343999																		
										207642																							
														332534	147981	147980																	
										270105																							
														270105	214670	299918	344676	293052	293736	102994	219687	266199	102824	321628	207585	344027							
										125020																							
														306923	203556	173488	322302	170299	188544	118137	273709	118139	117995	182467	183156	208302							
										169650																							
										PAT-15491 MSR																							
														234622	106249	134837	173489	239604	138926	125171	170300	191876	337413	170348	189109	226502	209878	210409					
										321602																							
										345332																							
														106250	234623	290681	335039	107293	313627	138927	154306	229747	191877	118302	322248	118090	245566	273032					
										265520																							
														143615																			
										196949																							
														181374	124162	181373	136162	172854	190778	134838	190108	285408	182821	306116	344337	274309	102438	229748	281471	179566	219825	125040	272983
										209745																							
														188142	107732	304138	236796	144262	313515	190779	256871	285409	306118	126	209745	209745	24511	344021	207611	205565			

Sources: Esri, HERE, DeLorme, Intermap, increment P Corp., GEBCO, USGS, FAO, NPS, NRCAN, GeoBase, IGN, Kadaster NL, Ordnance Survey, Esri Japan, METI, Esri China (Hong Kong), swisstopo, MapmyIndia, © OpenStreetMap contributors, and the GIS User Community