

**ORDER**

**SECTION 35, THE MINING ACT, R.S.O. 1990**

**ORDER NO. W-TB-14/09**

The SURFACE RIGHTS of the area outlined in red on the attached sketch, situated in the Bellmore Lake Area (G-0512), in the Thunder Bay Mining Division, containing 100 hectares more or less, are hereby WITHDRAWN from prospecting, staking out, sale or lease.

This area is WITHDRAWN to prevent adverse alienation while Ministry of Natural Resources considers an application for a potential water power production site.

Saving, excepting and reserving hereto and herefrom, all other lands patented, sold, leased or otherwise alienated by the Crown at the date of this Order.

Any alienated lands lying within the limits of this withdrawn area that revert to the Crown subsequent to the date of this Order will automatically be considered to be withdrawn as part of this Order.

This order comes into effect upon signing.

Date: January 30, 2009

Time: 11.20am

ORIGINAL SIGNED BY "CLIVE STEPHENSON"  
Clive Stephenson, Provincial Mining Recorder  
Mining Lands Section  
Mines and Minerals Division

Copies:  
Senior Manager, Mining Lands Section, MNDM, Sudbury  
Provincial Mining Recorder, MNDM, Sudbury  
Provincial Lands Specialist - CLR  
RLUG – NW Region

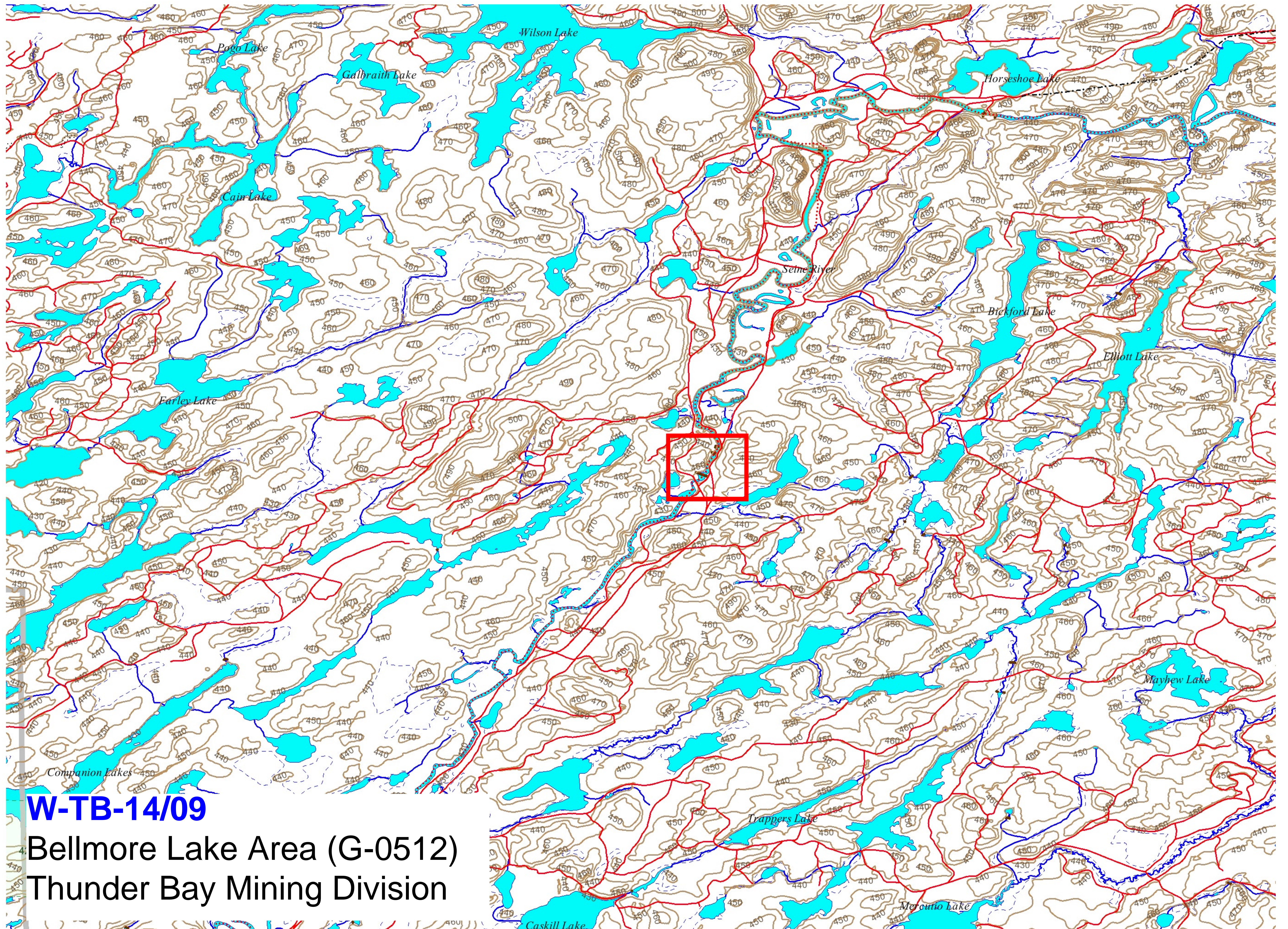

**W-TB-14/09**

**Bellmore Lake Area (G-0512)**

**Thunder Bay Mining Division**