

ORDER**SECTION 35, THE MINING ACT, R.S.O. 1990****ORDER NO. W-TB-20/17**

The SURFACE RIGHTS and MINING RIGHTS of the area outlined in red on the attached sketch, situated in Priske Township (G-0631), in the Thunder Bay Mining Division, containing 208 hectares more or less, are hereby WITHDRAWN from prospecting, staking out, sale or lease.

This area is WITHDRAWN as the Ministry determines the status of the lands.

Saving, excepting and reserving hereto and herefrom, all other lands patented, sold, leased or otherwise alienated by the Crown at the date of this Order.

Any alienated lands lying within the limits of this withdrawn area that revert to the Crown subsequent to the date of this Order will automatically be considered to be withdrawn as part of this Order.

This order comes into effect upon signing.

Date: April 28, 2017

Time: 5:10pm E.S.T.

ORIGINAL SIGNED BY SCOTT COUSINEAU

Scott Cousineau, Provincial Mining Recorder
Mines and Minerals Division

Copies:

Senior Manager, Mining Lands Section, MNDM, Sudbury
Provincial Mining Recorder, MNDM, Sudbury
Provincial Lands Specialist – CLR

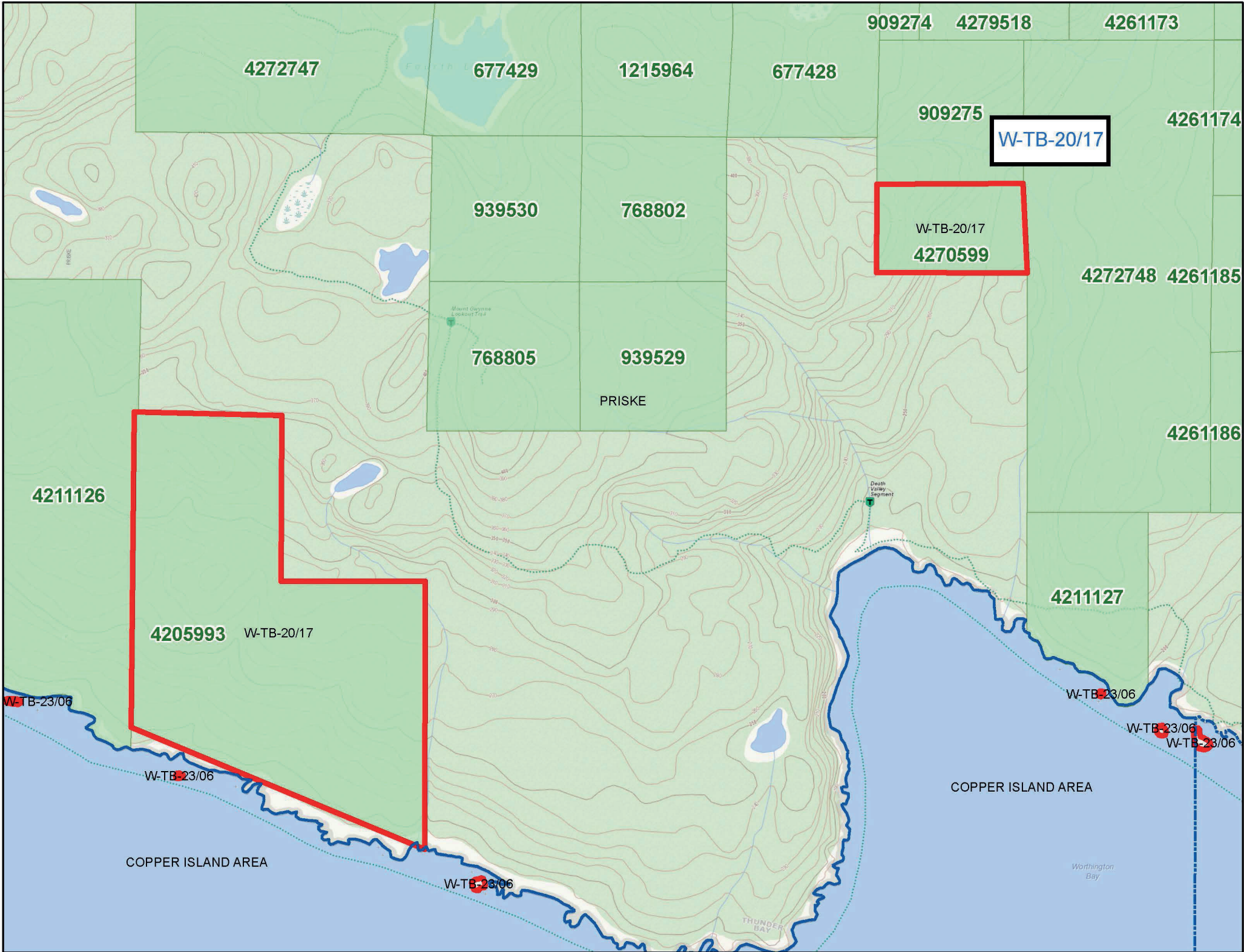

W-TB-20/17

W-TB-20/17
4270599

4205993 W-TB-20/17

W-TB-23/06

W-TB-23/06

COPPER ISLAND AREA

W-TB-23/06

W-TB-23/06

W-TB-23/06

W-TB-23/06

COPPER ISLAND AREA

Worthington Bay

THUNDER BAY

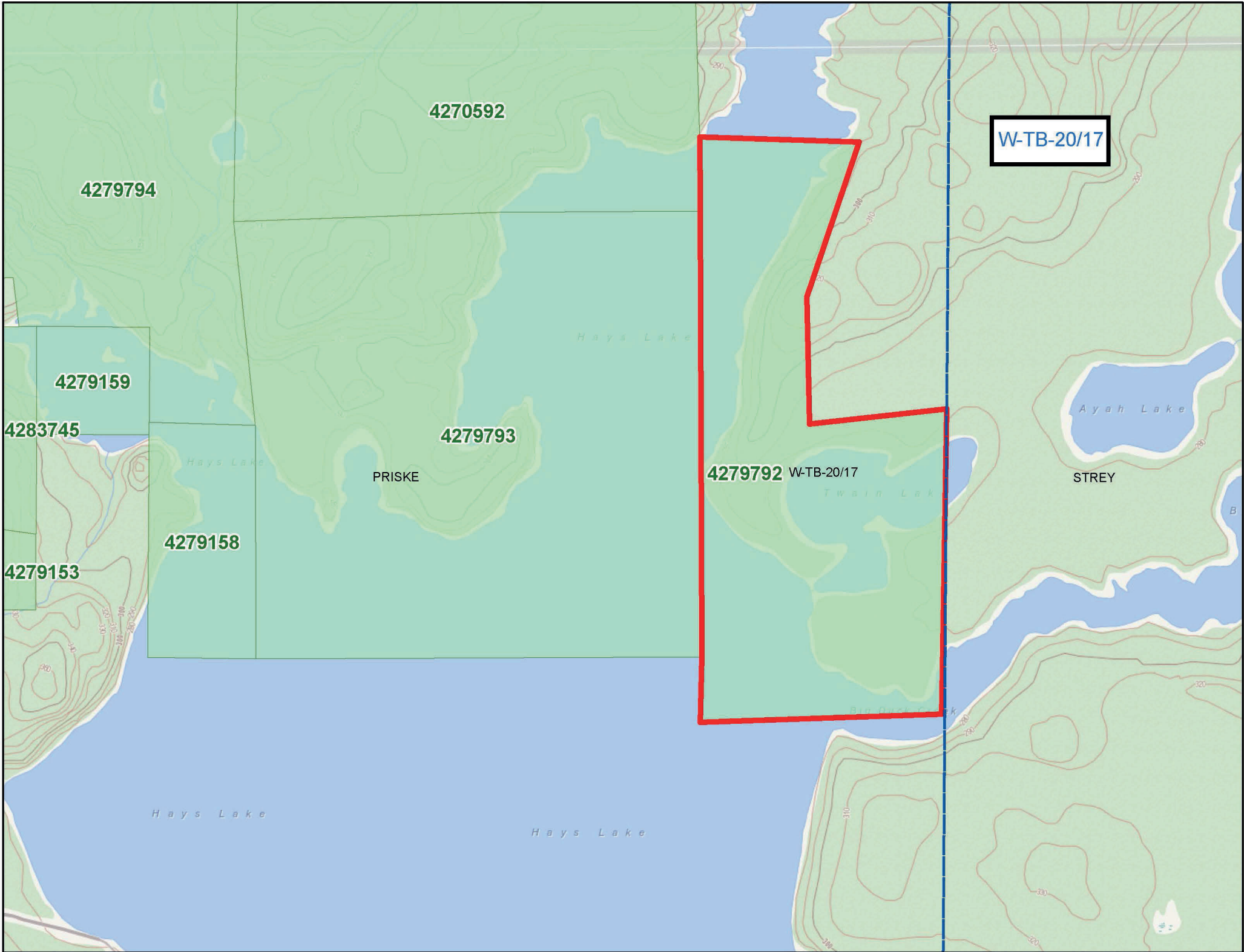

4270592

W-TB-20/17

4279794

4279159

4283745

4279793

4279153

4279158

PRISKE

4279792 W-TB-20/17

STREY

Hays Lake

Hays Lake

Hays Lake

Twain Lake

Ayah Lake

B