

ORDER

SECTION 35, THE MINING ACT, R.S.O. 1990

ORDER NO. W-TB-80/08

The SURFACE RIGHTS and MINING RIGHTS of the area outlined in red on the attached sketch, situated in the Township of Pardee (G-0681), in the Thunder Bay Mining Division, containing 13.05 hectares more or less, are hereby WITHDRAWN from prospecting, staking out, sale or lease.

This area is WITHDRAWN for an inclusion in LaVerendrye Provincial Park.

Saving, excepting and reserving hereto and herefrom, all other lands patented, sold, leased or otherwise alienated by the Crown at the date of this Order.

Any alienated lands lying within the limits of this withdrawn area that revert to the Crown subsequent to the date of this Order will automatically be considered to be withdrawn as part of this Order.

This order comes into effect upon signing.

Date: Dec. 5/08

Time: 10:07 am

ORIGINAL SIGNED BY "CHRISTINE KASZYCKI"
Christine Kaszycki, Assistant Deputy Minister
Mines and Minerals Division

Copies:
Senior Manager, Mining Lands Section, MNDM, Sudbury
Provincial Mining Recorder, MNDM, Sudbury
Provincial Lands Specialist - CLR
MLC – Thunder Bay

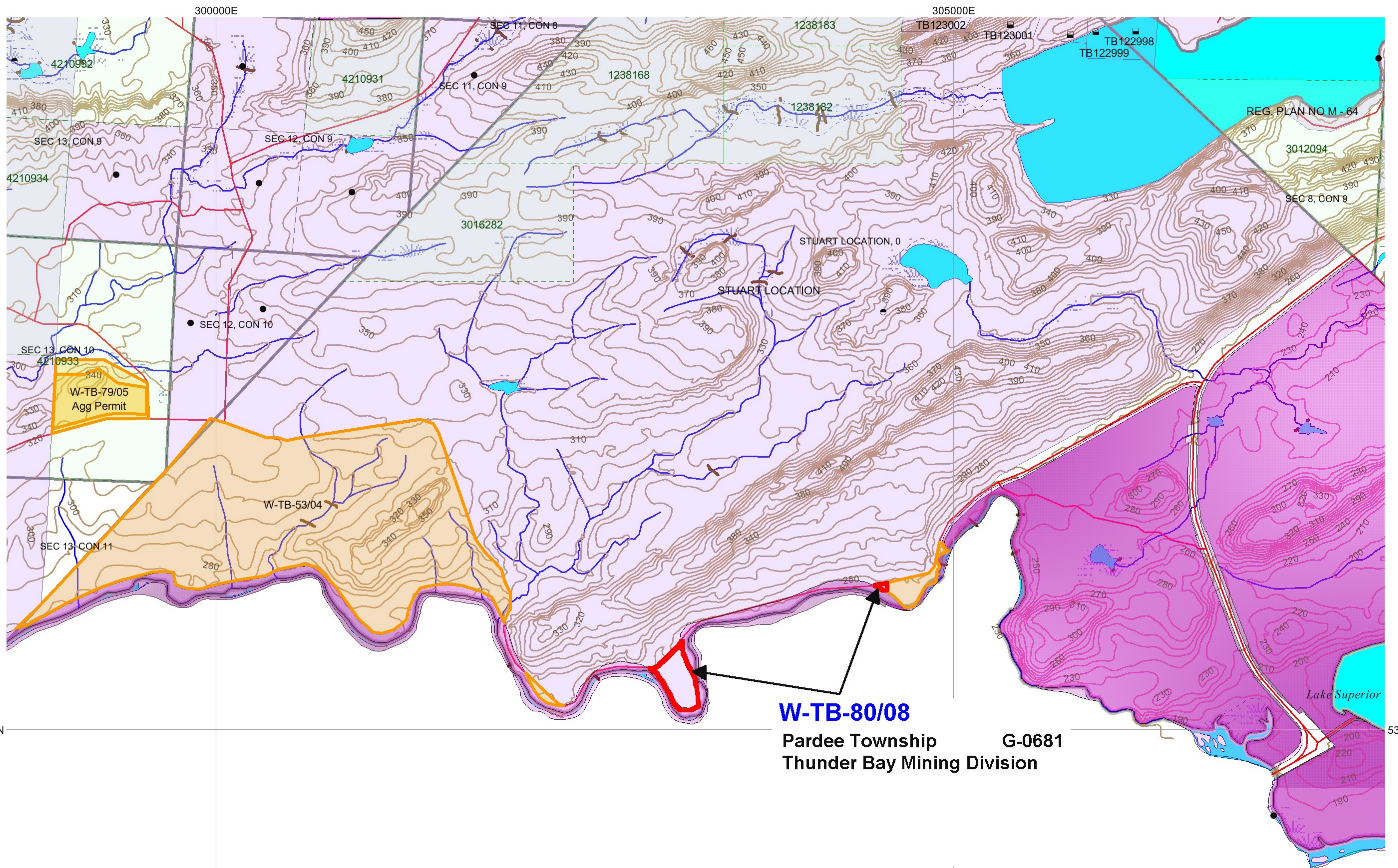

W-TB-80/08
Pardee Township
Thunder Bay Mining Division

G-0681

300000E

305000E

UTM Zone 16
5000m grid

5320000N

5320000N