

2-42588

RECEIVED

SEP 10 2009

GEOSCIENCE ASSESSMENT  
OFFICE

ASSESSMENT WORK SUMMARY 2009

GEORGE KEALEY C37410

ARTHUR HOWDEN C37409

CLAIM # 119239 BUTLER TWSP

TYPE OF ASSESSMENT

TRENCHING

SCREENING

92 MHRS @ \$20.00 = \$1840.00

432 KLMS @\$0.5 = \$216.00

TOTAL \$ 2056.00

TOOLS USED: HAND TOOLS PICKS.HAMMERS,  
CHIZELS AND DRIVER.

TYPES OF ROCK

GRANITIC AND MAGMATIC BIOTITE GNEISS

MINERALS FOUND.

AMETHYST,AMETHYST WITH HEMATITE,ROCK CRYSTAL AND SOME  
SMALL GARNETS.

SPECIAL NOTE

LOGING WILL BEGIN THIS WINTER IN FRENCH TWSP  
UP TO BUTLER TWSP.CLAIMS.THIS SHOULD PROVIDE EASIER ACCESS  
TO BUTLER CLAIMS.

ASSESEMENT WORKERS

GEORGE KEALEY 263 WESLEY AVE NORTH BAY ONT.705-472-4478  
CLIENT # 297042

JIM CRIPS 321 QUAE QUAE RD. CORBEIL ONT. POH 1KO 705-752-3846  
CLIENT # 407111

RELESSEY CRIPS 321 QUAE QUAE RD. CORBEIL POH 1KO 705-752-3846  
CLIENT # 407112

RICHARD LaFONTAINE 1415 O BRIEN ST.NORTH BAT ONT. P1B Y51  
705-476 -0634

ASSESSMENT WORK 2009 CLAIM #1197239  
ARTHUR HOWDEN C37409 GEORGE KEALEY C37410

5 MAY 2009

WENT OUT TO SEE IF I COULD GET IN TO CLAIMS IN BUTLER TWSP  
THERE WAS STILL SNOW ON THE ROAD.

11 MAY 2009 10AM-400PM 72 KLMS 12MHRS

RICHARD LAFONTAINE AND I WENT TO CLAIM #1197239 WE DID SOME  
TRENCHING IN SOUTH END OF TRENCH USING HAND TOOLS ,PRY BAR  
WITH DRIVER.FOUND SOME SMALL HEMATITE COATED AMETHYST AND  
SOME HEMATITE COATED ROCK CRYSTAL.

15 MAY 2009 9AM -3PM 72 KLMS 24 MHRS

JIM CRIPPS,RELESSEY CRIPPS , RICHARD LAFONTAINE AND I WENT IN TO  
CLAIM#1197239 TO DO SOME ASSESMENT WORK.JIM AND RICHARD  
WORKED IN SOUTH END OF TRENCH WITH HAMMERS CHIZELS AND  
PRYBAR DRIVER. WELLES AND I DID SOME SCREENING  
ON HILLSIDE SOUTH WEST OF TRENCH.WE FOUND SOME AMETHYST AND  
ROCK CRYSTAL BUT ALL WERE HEMATITE COATED.

16 JUNE 2009 7AM - 3;30 PM 72 KLMS 8.5 MHRS

I WENT INTO CLAIM # 119239 , DID SOME SCREENING OF SOIL AT SOUTH  
END OF TRENCH. ONLY FOUND A COUPLE OF BROKEN QUARTZ ROCK  
CRYSTALS AND A FEW AMETHYST SMALL CLUSTERS. USED HAND TOOLS  
AND SHOVEL THE FLYS WERE REALY BAD ,BUT JIMS IDEA OF WEARING A  
WHITE SHIRT REALY WORKS.

8 JULY 2009 9AM-4PM 7.0 MHRS

WENT INTO CLAIM # 119239 DID SOME SCREENING ON SOUTH EAST SIDE OF  
TRENCH.FOUND SOME SMALL CLUSTERS OF HEMATITE COATED  
AMETHYST CRYSTALS.USED HAND TOOLS AND SHOVEL.REPLACED ROPES  
ON SCREENS.SOMEONE MUST HAVE BEEN IN.I AM MISSING A LONG  
HANDLED SPADE AND PICK.

23 AUG 2009 8:30AM - 4PM 72KLMS 15 MHRS

RICHARD LAFONTAINE AND I WENT OUT TO CLAIM #1197239 AND DID SOME DIGGING THROUGH THE RUBBLE ON THE HILLSIDE ON SOUTH WEST SIDE OF TRENCH USING HAND TOOLS.ON THE WAY IN WE SAW THAT LOTS OF TREES IN FRENCH TOWNSHIP HAD BLUE BAND AROUND THEM.CHECKED IT OUT AND FOUND THAT THEY ARE GOING TO BE CUTTING THIS WINTER ON NORTH WEST AND EAST SIDE OF CLAIMS.IT SHOULD MAKE IT A LOT EASIER TO GET IN TO CLAIMS.

23 AUG 2009 7:30AM - 4PM 72KLS 25.5 MHRS

RICHARD LAFONTAIN,JIM AND RELESSEY CRIPPS, AND I WENT OUT TO CLAIM #1197239.JIM SPENT THE DAY WORKING AT SOUTH END OF TRENCH AND MOVING ROCKS FROM WEST SIDE OF TRENCH. RELESSEY DID SOME SCREENING ON SOUTH WEST SIDE OF TRENCH.RICHARD AND I WORKED ON HILLSIDE SOUTH WEST SIDE OF TRENCH.WE FOUND A COUPLE OF NICE PIECES OF AMETHYST IN TRENCH,SOME ROCK CRYSTAL ON HILLSIDE AND SOME SMALL AMETHYST IN THE SCREEN.

PLAN G-1722

CLAIM # 1197258 ~~94~~  
BUTLER TWP

PLAN G  
1696  
FRENCH  
TWP

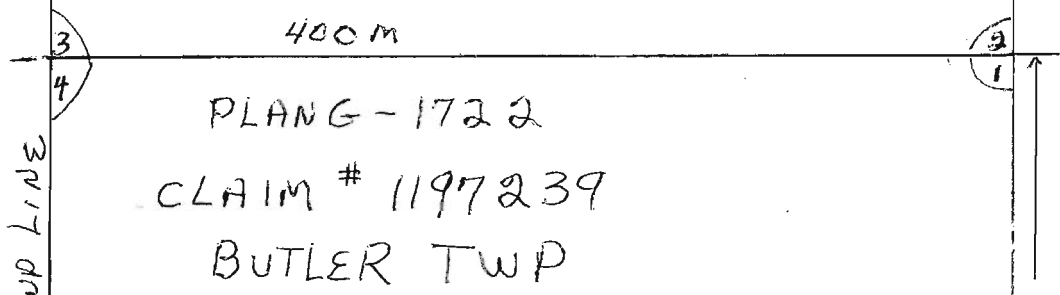

SPECIAL NOTE:  
THIS AREA OF  
FRENCH TWP  
BEING LOGGED  
THIS WINTER

WALKING TRAIL  
FROM  
INDIAN LAKE  
ROAD

400 M FRENCH BUTLER TWP LINE

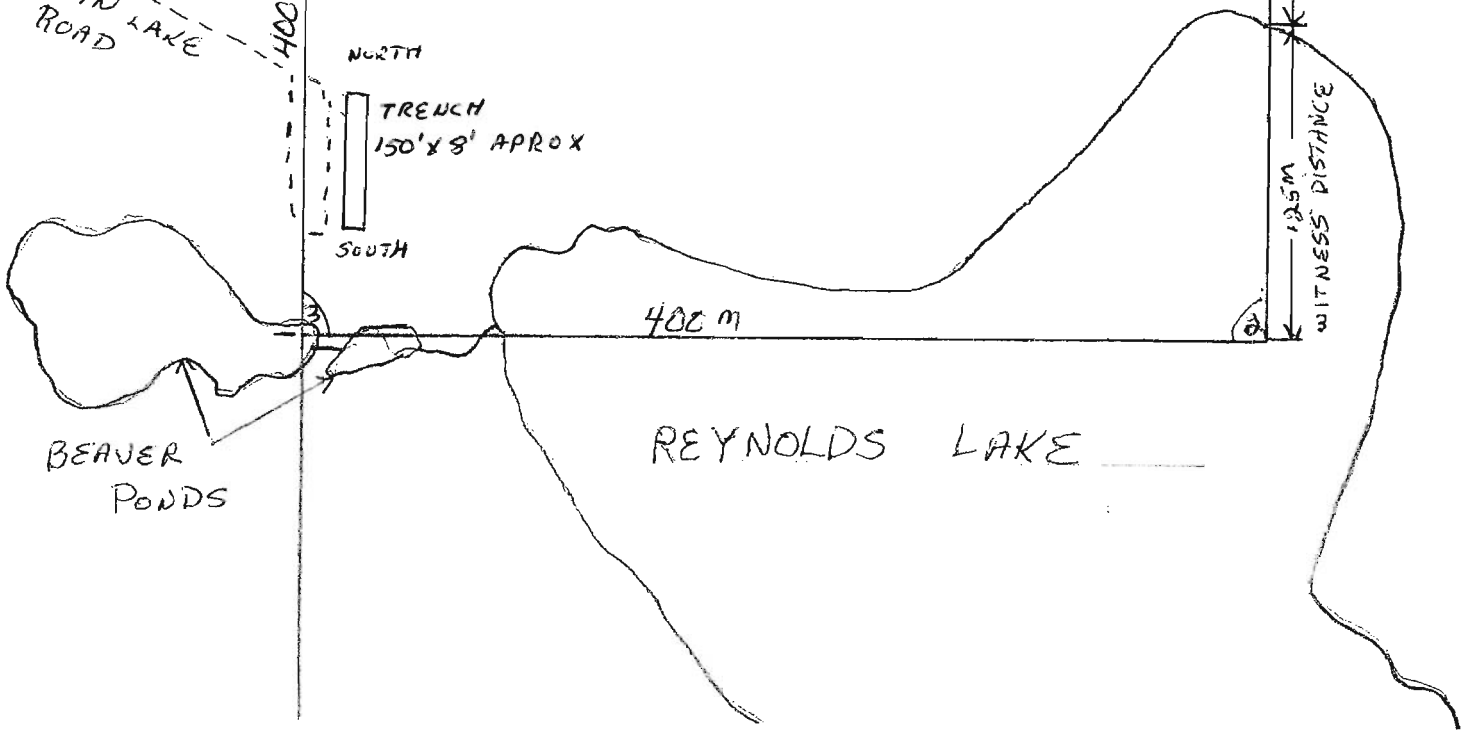
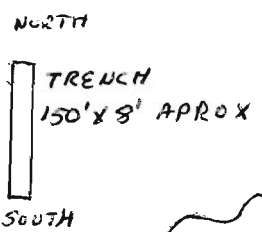

BEAVER  
PONDS

REYNOLDS LAKE



AMETHYST, QUARTZ CLUSTER  
SOUTH WEST END OF TRENCH



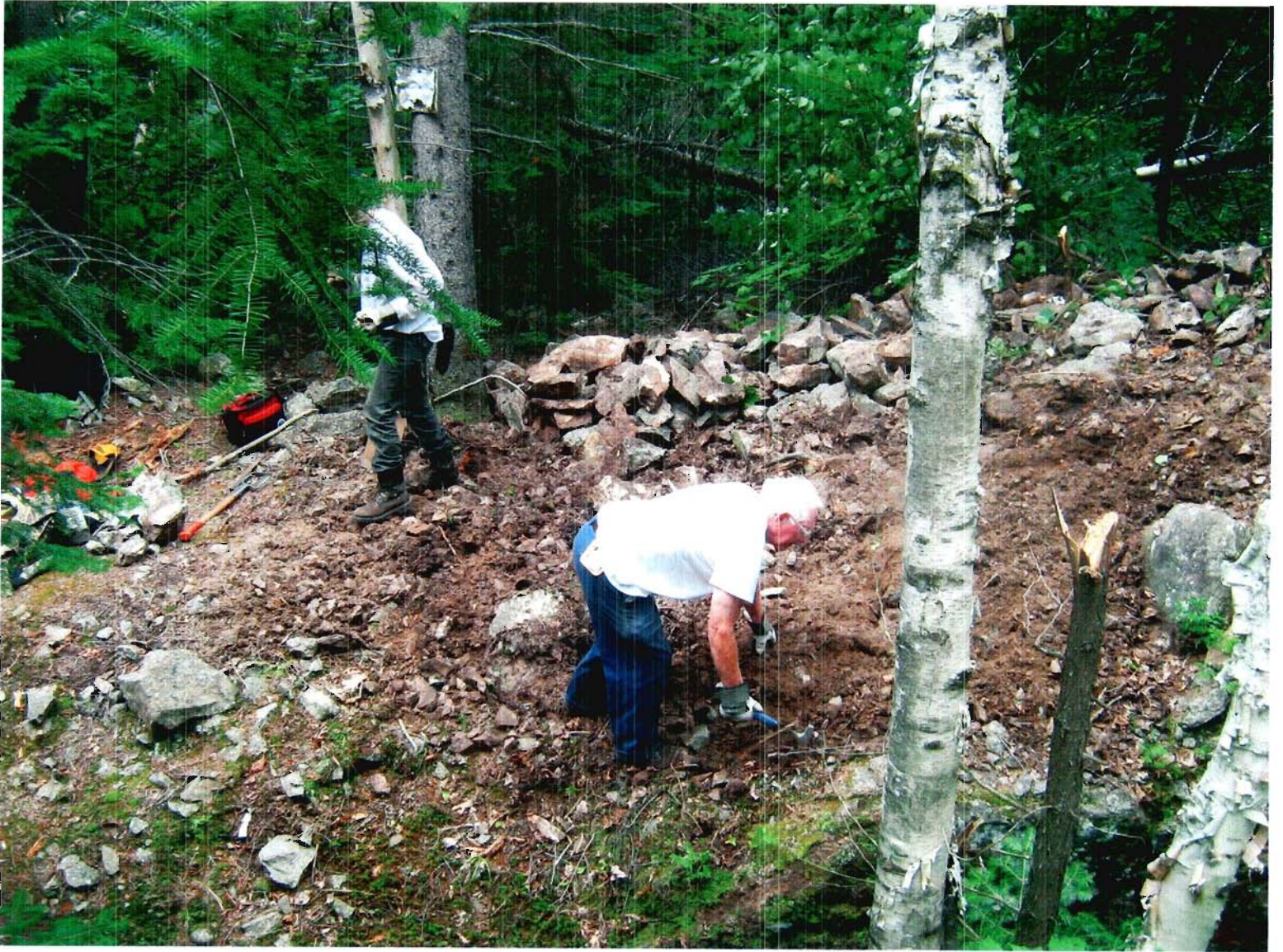

WEST SIDE OF SOUTH END OF TRENCH



SOUTH END OF TRENCH





SOUTH WEST END OF TRENCH



SOUTH WEST SIDE OF TRENCH