

2. 29798

**Rawluk Lake Property**

Thunder Bay division-Cecil twp  
G-2857, claim#1022625

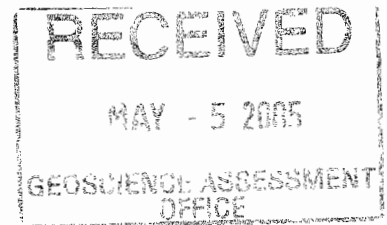

Gilles Gionet  
Client#136819  
P.O. Box 277  
Manitouwadge, On  
P0T2C0  
Prepared by Michael Gionet  
April 1, 2005

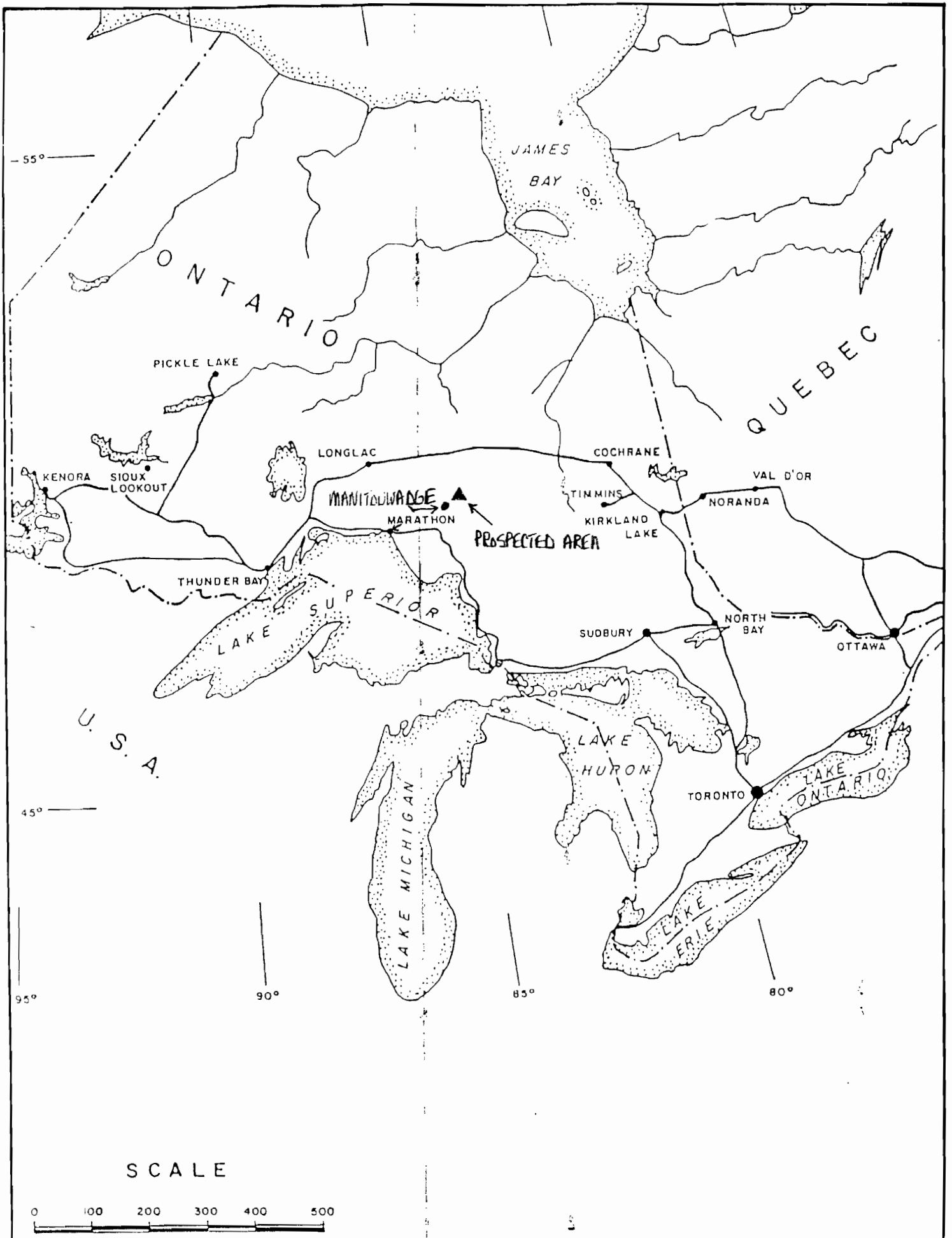

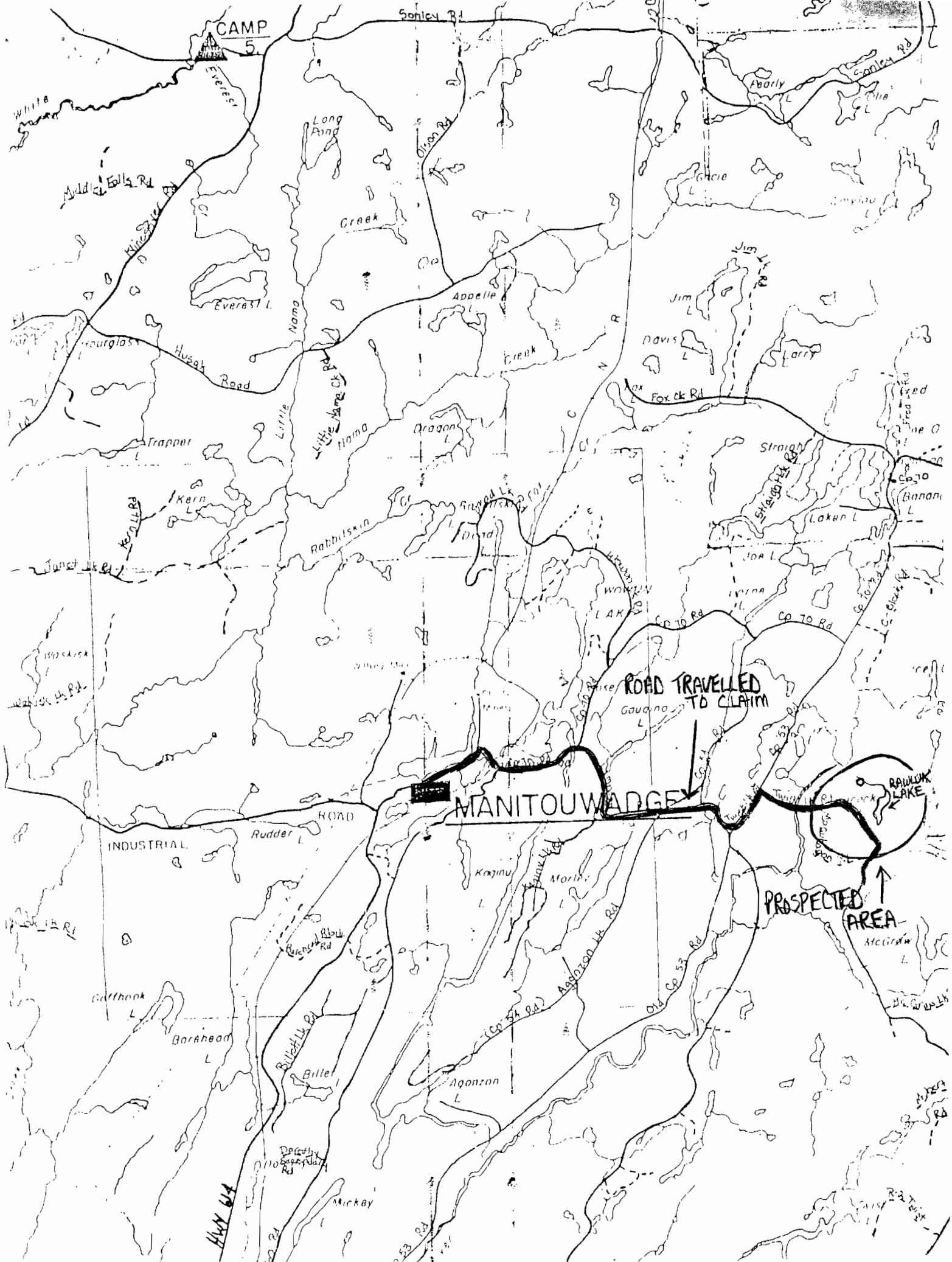

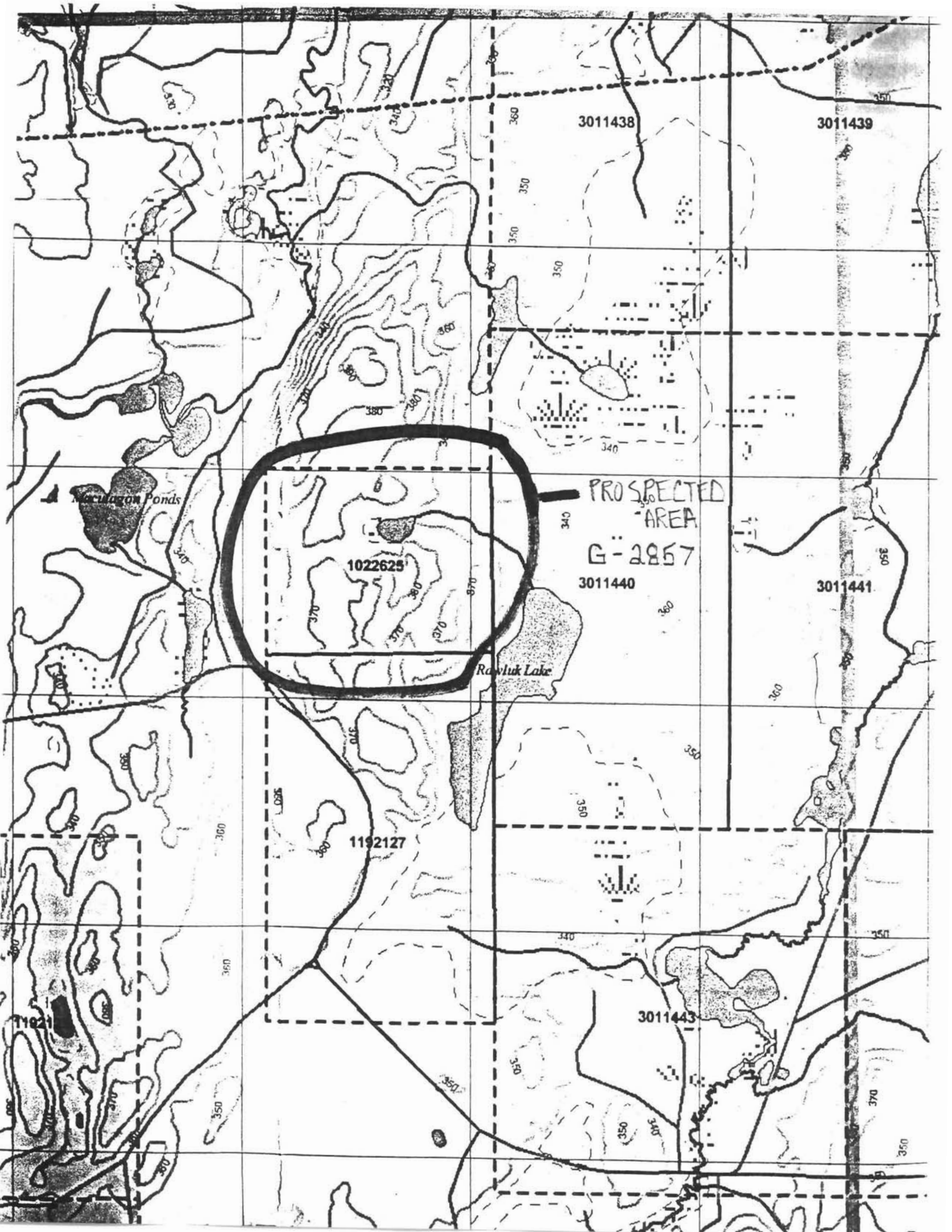

3011438

3011439

Macungon Ponds

1022625

PROSPECTED  
AREA  
G-2857

3011440

3011441

Rawluk Lake

1192127

3011443

T1921

Gilles Gionet  
Rawluk Lake Property, Thunder Bay Division, Cecil Township  
G-2857, Claim # 1022625

Client # 136819

### Cost of Beep-Matting

Dates: June 10- June 12, 2004  
Travel: 2 days x 30km=60km  
1 man x 2 hours x \$18.00/hr=\$36.00  
Labour: 6km walk with beep-mat to locate pits  
1 man x 16 hours x \$18.00/hr=\$288.00

TOTAL \$ 324.00

 - PATH TAKEN WITH BEEP-MAT

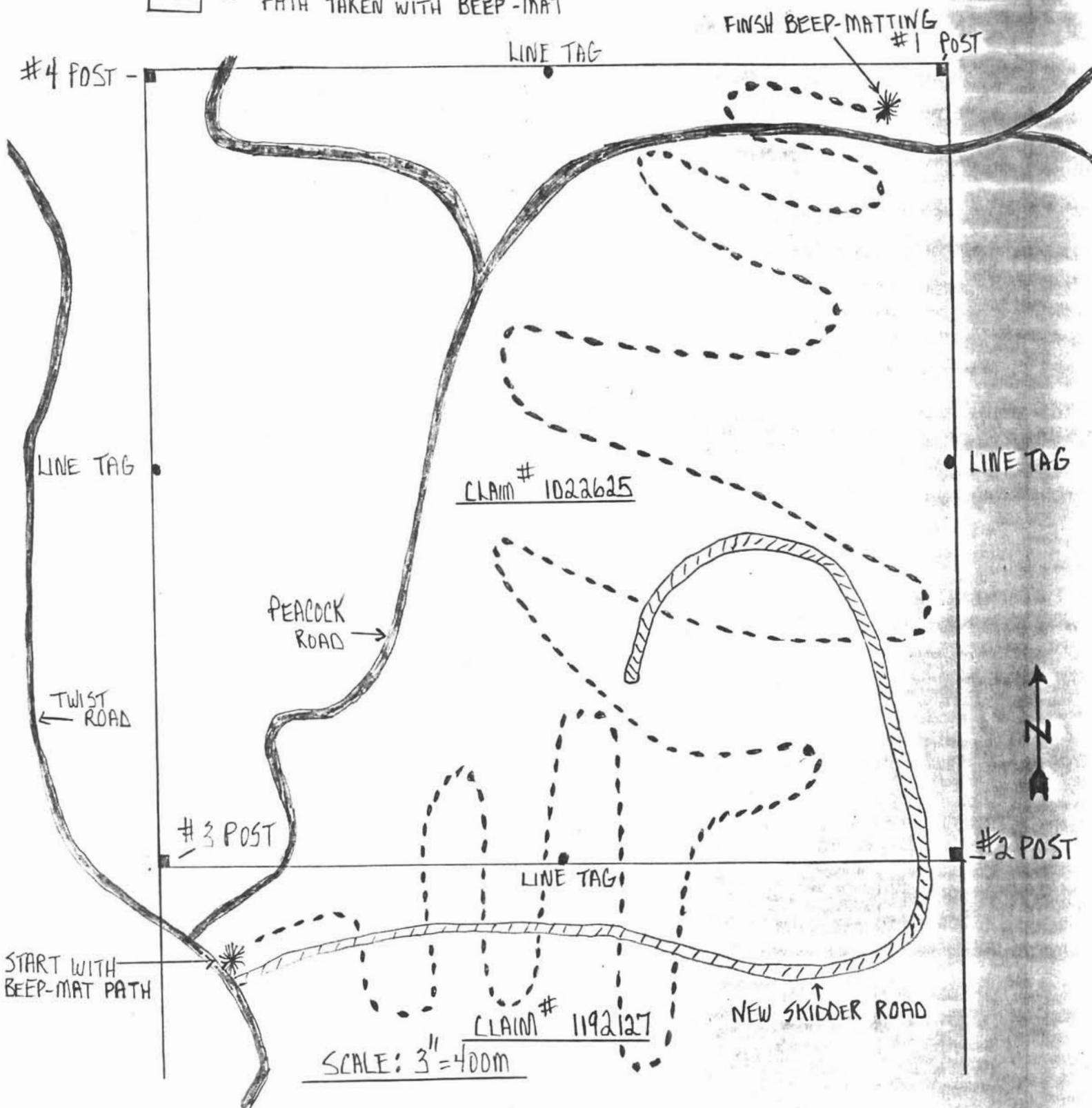

Gilles Gionet  
Rawluk Lake Property, Thunder Bay Division, Cecil Township  
G-2857, Claim # 1022625

Client # 136819

Cost to Build Access Road to Pits

Dates: June 15-June 19, 2004  
Travel: 4 Days x 30km=120km  
2 men x 4 hrs x \$18.00/hr=\$144.00  
Labour: To cut 1200m of road to access pit with skidder with back-hoe  
2 men x 32hrs x \$18.00/hr=\$1152.00  
TOTAL \$1296.00

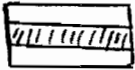

ROAD CLEARED WITH CHAIN SAW FOR SKIDDER WITH BACK-HOE

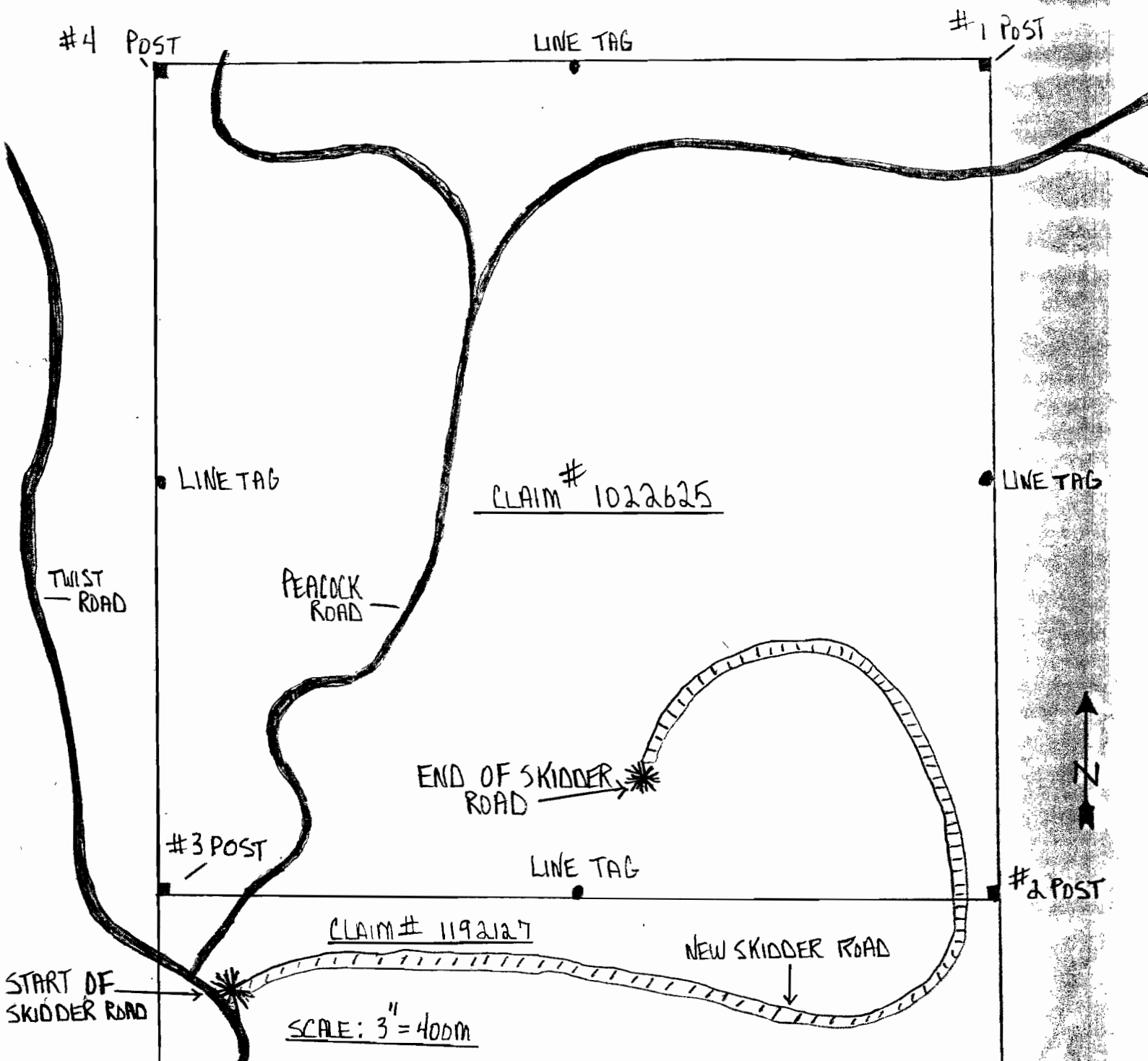

Gilles Gionet

Rawluk Lake Property, Thunder Bay Division, Cecil Township  
G-2857, Claim # 1022625

Client # 136819

Cost for Pit #1

Dates: June 2-June 4, 2004  
Travel : 3 Days x 30km=90km  
2 men x 3hrs x\$18.00/hr=\$108.00  
Trenching: Dig trench with backhoe, 7 hours x\$65.00=\$455.00  
Drill pit: (10 holes x 4' deep=40 ft) 2 men x 10hrs x\$18.00/hr=\$360.00  
Blast pit: 2 men x 2 hours x \$18.00/hr=\$72.00  
Dynamite: 30 sticks x \$5.00/stick=\$150.00  
Caps: 10 caps x\$9.00/cap=\$90.00  
Drill bits: 2 bits x \$60.00/bit=\$120.00  
Gas for truck: 80 litres x \$0.99/l=\$79.20

TOTAL COST \$ 1434.20

PIT #1



- MAFIC VOLCANIC



- QUARTZ VEIN VISABLE, COPPER, PYRITE

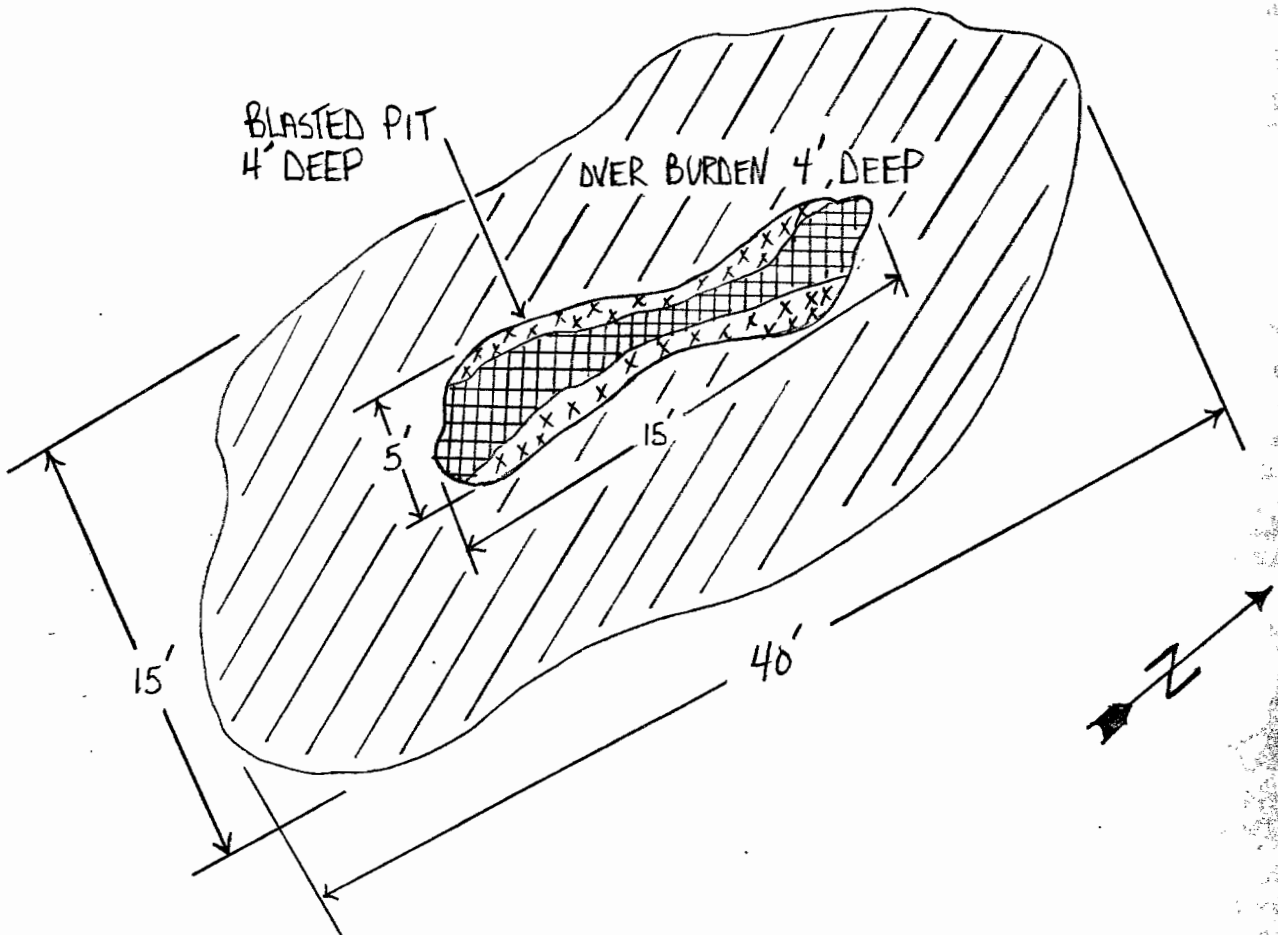

Gilles Gionet  
Rawluk Lake Property, Thunder Bay Division, Cecil Township  
G-2857, Claim # 1022625

Client # 136819

Cost for Pit#2

Dates: June 5-June 9, 2004  
Travel: (4 days x 30km=120km) 2 men x 4 hrs x \$18.00/hr=\$144.00  
Trenching: digging trench with backhoe: 12 hours x \$65.00/hr=\$780.00  
Drill pit: (14 holes x 4' deep=56 ft drilled) 2 men x 14 hrs x \$18.00/hr=\$504.00  
Blasting pit: 2 men x 2hrs x \$18.00/hr=\$72.00  
Dynamite: 42 sticks x \$5.00/stick=\$210.00  
Caps: 14 caps x \$9.00/cap=\$126.00  
Drill bits: 2 bits x \$60.00/bit=\$120.00  
Gas for truck: 100 litres x \$0.99/l=\$99.00

TOTAL \$ 2055.00

PIT #2



- MAFIC VOLCANIC



- QUARTZ VEIN VISIBLE, COPPER, PYRITE

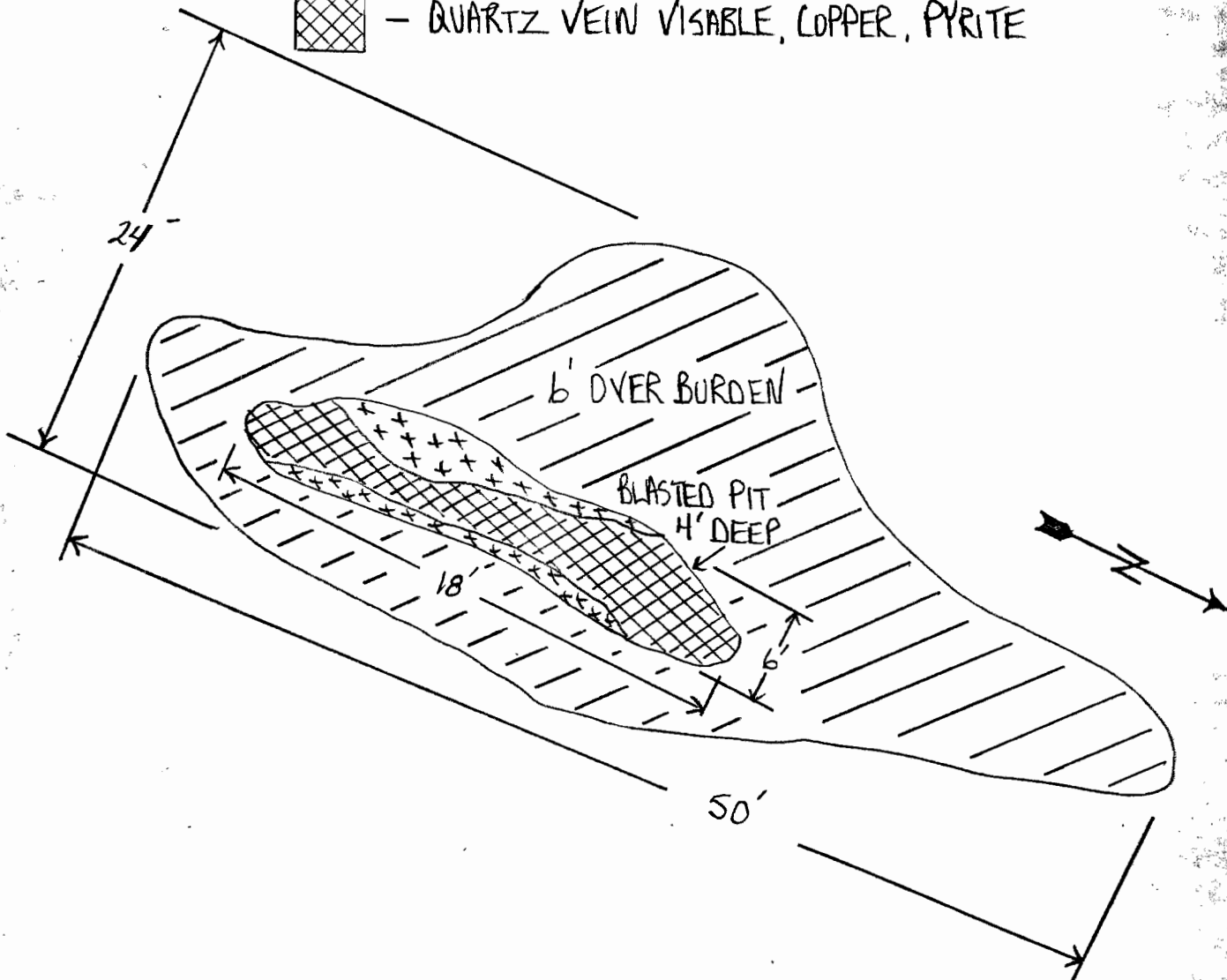



Gilles Gionet

Client # 136819

Rawluk Lake Property, Thunder Bay Division, Cecil Township  
G-2857, Claim # 1022625

Cost for Pit #3

Date: June 10, 2004  
 Travel: (1 day x 30km=30km) 2 men x 1hr x \$18.00/hr=\$36.00  
 Drill pit: (6 holes x 4' deep=24 ft drilled) 2 men x 6 hrs x \$18.00/hr=\$216.00  
 Blast pit: 2 men x 2 hours x \$18.00/hr=\$72.00  
 Dynamite: 18 sticks x \$5.00/stick=\$90.00  
 Caps: 6 caps x \$9.00/cap=\$54.00  
 Drill bits: 1 bit x \$60.00=\$60.00  
 Gas for Truck: 25 litres x \$0.99/l=\$ 24.75

TOTAL \$ 552.75

PIT # 3



- MAFIC VOLCANIC VISABLE PYRITE



- MAFIC VOLCANIC

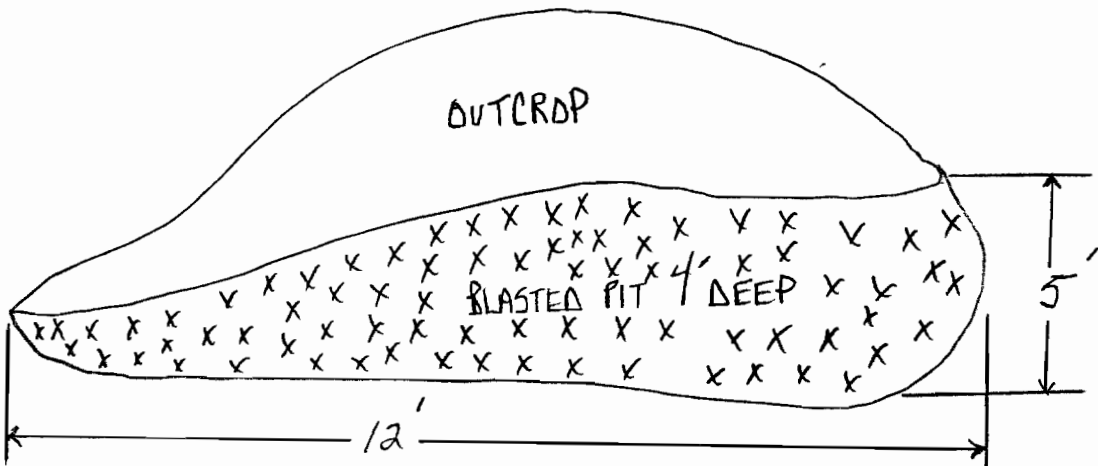

Gilles Gionet  
Rawluk Lake Property, Thunder Bay Division, Cecil Township  
G-2857, Claim # 1022625



Client # 136819

Cost for Pit #4

Dates: June 20-June 27, 2004  
Travel: (7 days x 30km=210km) 2 men x 7 hours x \$18.00/hr=\$252.00  
Labour: To clear trees from pit site with chain saw-  
2 men x 16hours x \$18.00/hr=\$576.00  
Trenching: digging trench with backhoe-16 hours x\$65/hr=\$1040.00  
Drill pit: (18 holes x 4'deep=72' deep drilled) 2 men x 18 hrs x \$18.00/hr=\$648.00  
Blasting pit: 2 men x 2 hrs x \$18.00/hr=\$72.00  
Dynamite: 54 sticks x \$5.00/stick=\$270.00  
Caps: 18 caps x \$9.00/cap=\$162.00  
Drill bits: 2 bits x \$60.00/each=\$120.00  
Gas for truck: 170 litres x \$0.99/l=\$168.30

TOTAL \$1 3308.30

PIT #4

 - GABRO  
 - MAFIC VOLCANIC

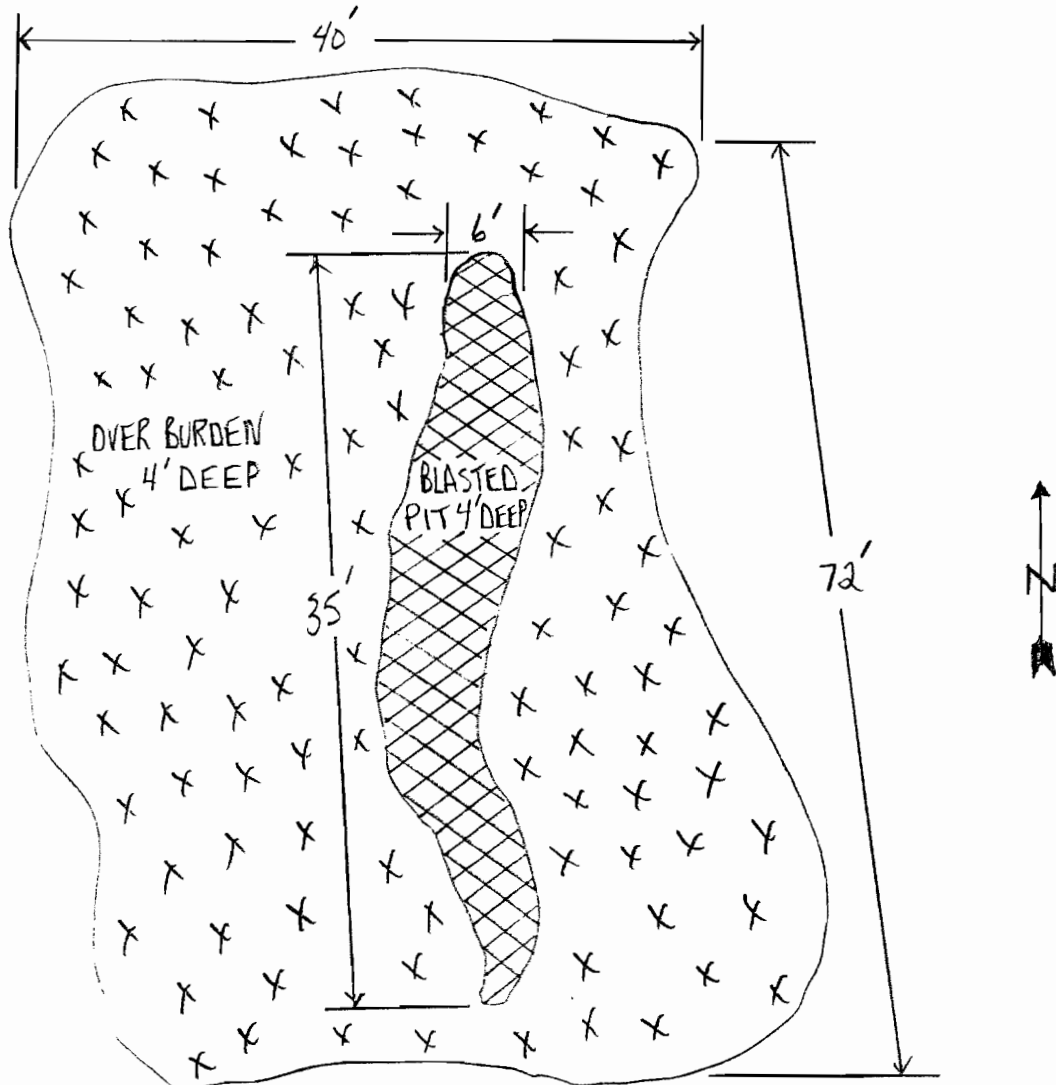



Cost of Pit #5

Dates: June 28-July 05/ 2004  
 Travel: (7 days x 30 km=210km) 2 men x 7hrs x \$18.00/hr=\$252.00  
 Labour: to clear trees and brush from pit site with chain saw  
 2 men x 20hrs x \$18.00/hr=\$720.00  
 Trenching: Dig trench with backhoe-22 hrs x \$65.00/hr=\$1430.00  
 Drill pit: (22 holes x 4' deep=88' drilled) 2 men x 22 hrs x \$18/hr=\$792.00  
 Blasting pit: 2 men x 2 hrs x \$18.00/hr=\$72.00  
 Dynamite: 66 sticks x \$5.00/stick=\$330.00  
 Caps: 22 caps x \$9.00/cap=\$198.00  
 Drill bits: 3 bits x \$60.00/each=\$180.00  
 Gas for truck: 170 litres x \$0.99/l=\$168.30

TOTAL \$ 4142.30

PIT # 5

-  - GABRD
-  - MAFIC VOLCANIC
-  - WATER PIT

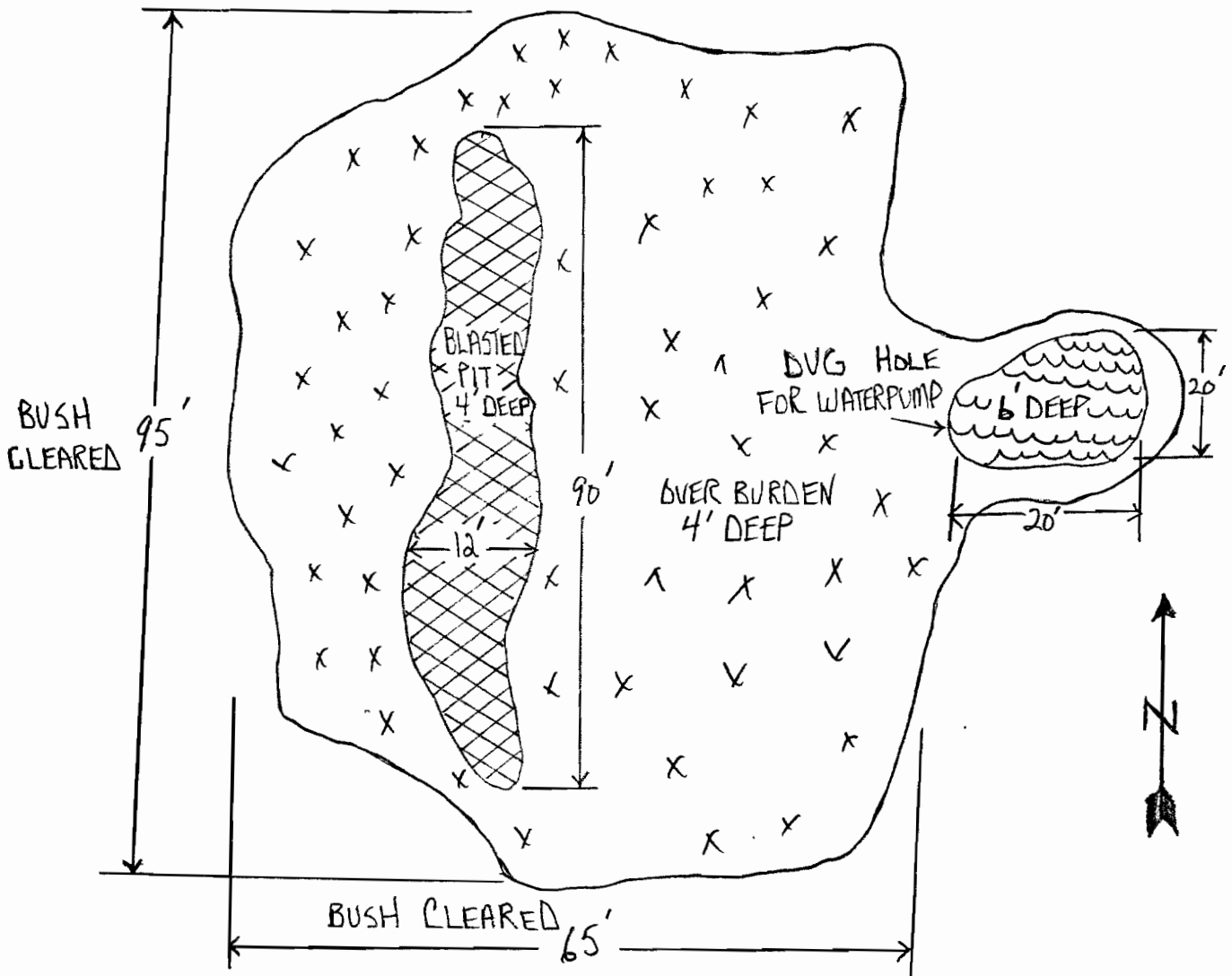

Gilles Gionet  
 Rawluk Lake Property, Thunder Bay Division, Cecil Township  
 G-2857, Claim # 1022625



Client # 136819

Cost for Pit #6

Dates: July 6- July 13, 2004  
 Travel: (7 days x 30km=210km) 2 men x 7hrs x \$18/hr=\$252.00  
 Labour: to clear trees and brush from pit site with chain saw  
 2 men x 25hours x \$18.00/hr=\$900.00  
 Trenching: dig trench with backhoe-20 hours x \$65/hr=\$1300.00  
 Drill pit: (20 holes x 4' deep=80' drilled) 2 men x 20 hrs x \$18.00/hr=\$720.00  
 Blasting pit: 2 men x 2 hrs x \$18.00/hr=\$72.00  
 Dynamite: 60 sticks x \$5.00/stick=\$300.00  
 Caps: 20 caps x \$9.00/cap=\$180.00  
 Drill bits: 3 bits x \$60.00/each=\$180.00  
 Gas for truck: 170 litres x \$0.99/l=\$168.30

TOTAL \$ 4072.30

PIT #6

-  - GABRO
-  - MAFIC VOLCANIC
-  - BUSH CLEARED

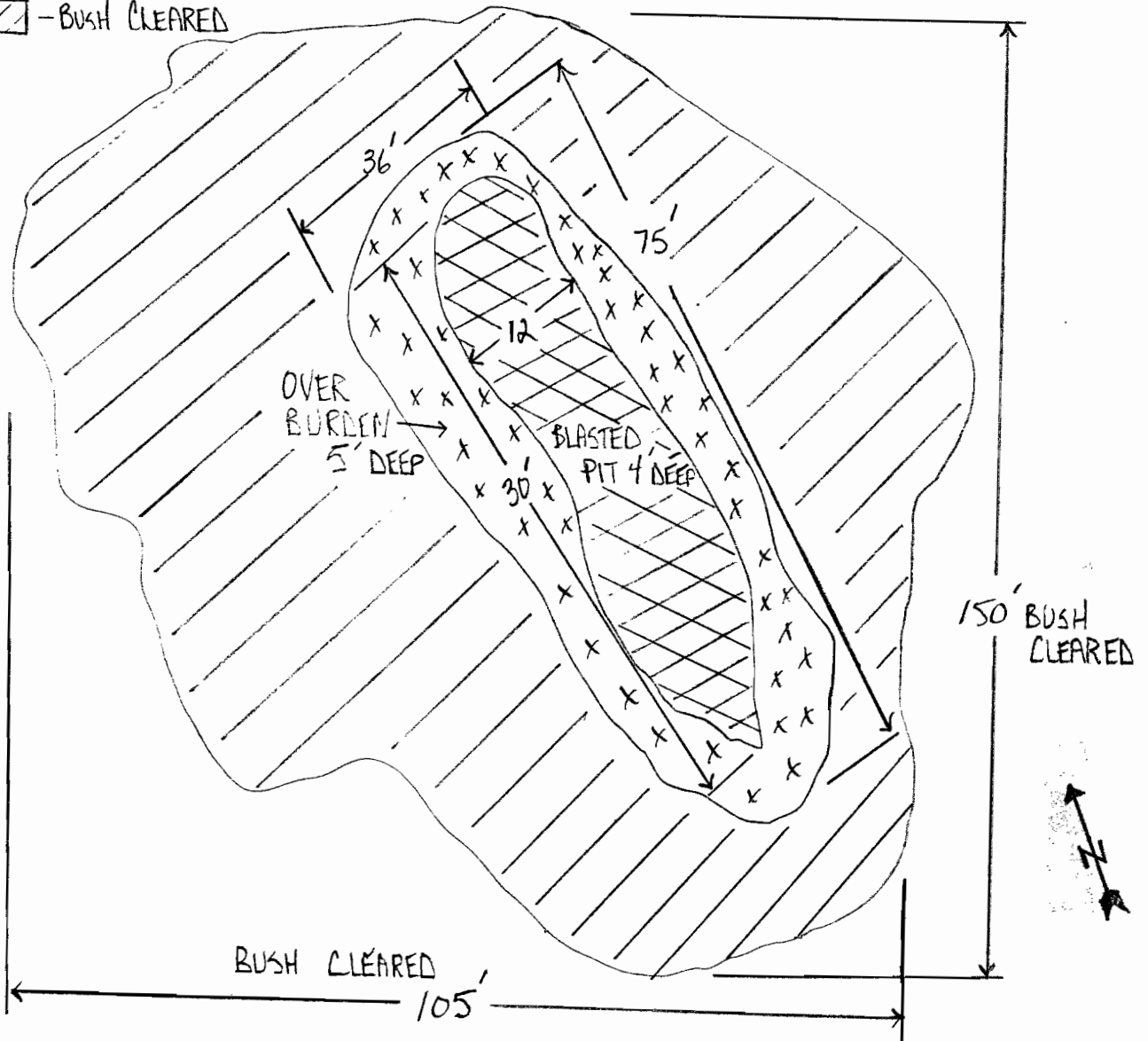



Inco Technical Services Limited  
Exploration, Copper Cliff  
MEMORANDUM

TO To Whom It May Concern

FROM Wim Vanderklift DATE March 26, 2004

SUBJECT PROSPECTING the MANITOUWADGE AREA

What is prospecting? Prospecting is the vocation or art of searching for valuable mineral substances in the rocks and in the soils wherever they may be. Prospecting affords an individual great opportunity to act upon their initiatives. In other words, the good prospector is an individualist

Prospectors have made a tremendous contribution to the development of mineral resources in Ontario. In Ontario over 70% of all mineral finds were first observed by prospectors. Most of the exposed bedrock surface has been prospected and unfortunately more than 90% of the bedrock surface is buried beneath glacial till or soil cover.

I have had the opportunity to make a number of field trips with Manitouwadge prospectors Gilles and his son Mike Gionet over the last five years.

They have had great success in locating a number of new copper, nickel, platinum and palladium mineral occurrences throughout the Manitouwadge area. Both gentlemen are considered to be excellent prospectors in the eyes of the exploration community.

Their success is highly related to using a geophysical instrument called a BEEP-MAT. IT is a simpler electromagnetic system that is rugged, widely used and easy to operate.

One of the best tools for successful prospectors these days is a geophysical instrument called a BEEP MAT. This tool is a must to prospect areas with shallow overburden. A BEEP-MAT is a small sled like unit that one drags behind them while prospecting. The BEEP-MAT can read both magnetics and different mineral types down about 10 feet. When the prospector gets an anomaly on the BEEP-MAT they dig and strip off the overburden to see what is causing the response.

Gilles and Mike Gionet have been using a BEEP-MAT loaned to them by a junior mining company. They will have to return this unit in the near future. To-day Beep-Mat units are priced at \$6500.00 and are built in the province of Quebec.

The MANITOUWADGE AREA is still a strong favourable area for mineral potential that still needs continued prospecting with a BEEP-MAT unit in shallow overburden areas.

Cheers Wim Vanderklift : Inco Technical Services : Copper Cliff, Ontario  
Phone 705-682-8438 Email: vanderkliftw@inco.com

GIONET