

Work Report #3  
Mining Claim 1247155 & 1247156  
Macgregor Township, G-062  
May 17, 2005  
By: Marc Ciccarelli

2. 299 09

In 2001, these two claims were staked and recorded by myself, Marc Ciccarelli of Thunder Bay, Ontario. The claims are located in the southwest corner of Macgregor Township, Thunder Bay District South.

Access to the claims is from the Copenhagen Rd., at a point just north of the Hi-way 11/17 intersection with Copenhagen Rd.

Assessment work of manual surface stripping is continuing to reveal the Agate and Quartz veins in the Upper Gunflint Formation, Anemikie Series.

The previously worked areas (shown on maps as location A, B, C) were all further stripped to expose more of the Agate and Quartz veins and determine where the thickest veins originate. Location D is a new discovery since the last work report, and is presently being surface stripped. This new location has red and yellow Quartz veins cutting through the same rocks bluish-grey cherty rocks as found in the other outcrops. Location D also has some very nice Smokey and Amethyst Quartz veins that run horizontally between the delaminated layers of bedrock.

I have included photos that show some of what is found at each of the workings.

#### Time and Dates of Manual Surface Stripping

June 20, 2004 8 hours  
June 21, 2004 5 hours  
June 30, 2004 8 hours  
July 12, 2004 8 hours  
July 17, 2004 8 hours  
Aug.,2, 2004 8 hours  
Aug.,3, 2004 5 hours  
May 3, 2005 5 hours  
May 4, 2005 5 hours  
May 7, 2005 6 hours

Total 66 Hours of Assessment work applied.

66 hours x \$15 per hour = \$990

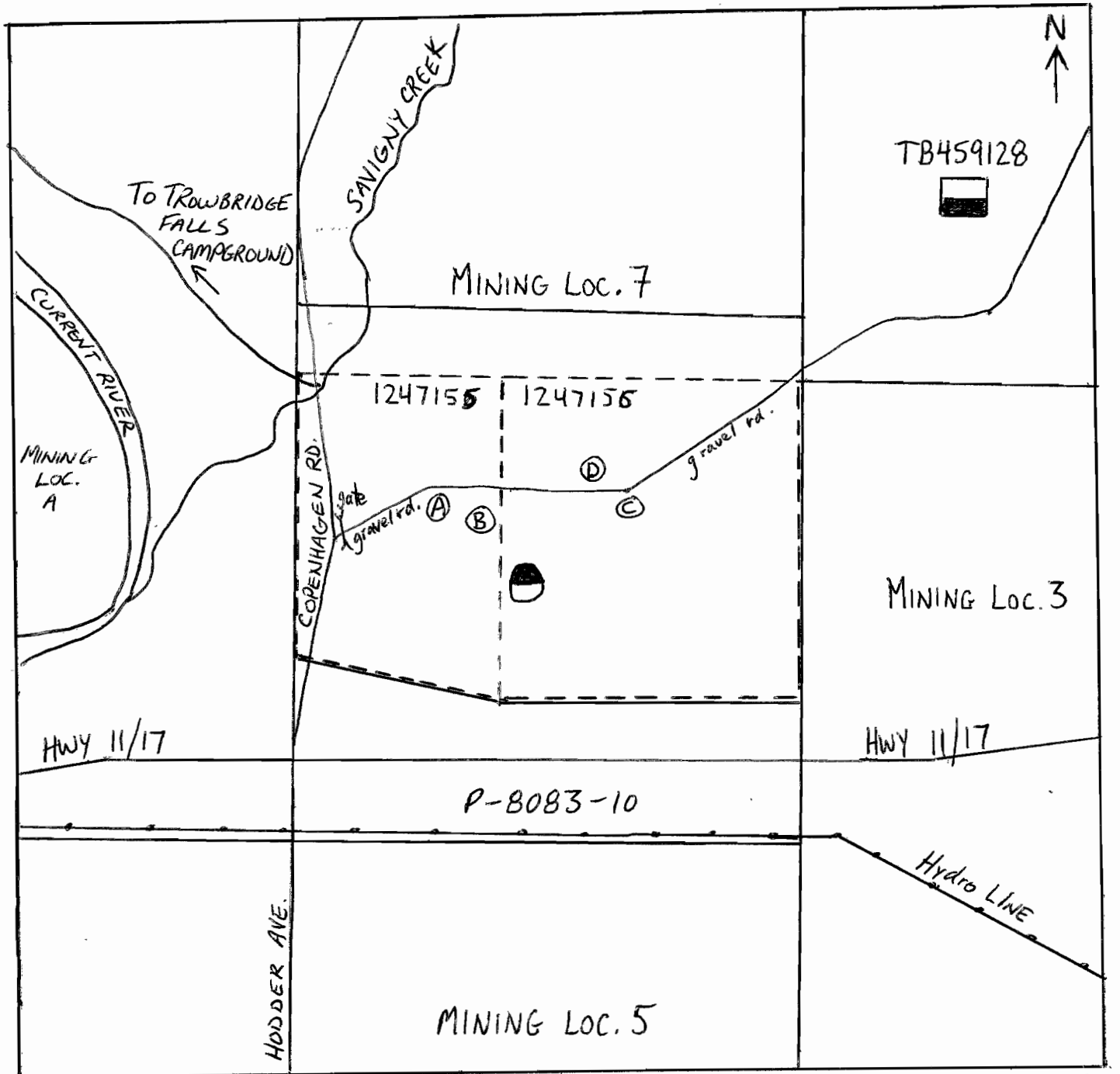

MACGREGOR TWP. G-0462

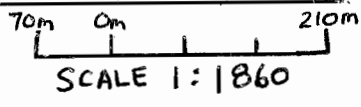

**SURFACE STRIPPING LOCATIONS**

- (A) OUTCROP WITH AGATE AND QUARTZ
- (B) LARGER PARALLEL QUARTZ AND AMETHYST VEINS
- (C) SMALL TRENCH IN THICK AGATE VEINS
- (D) QUARTZ AND AMETHYST IN SHATTERED ROCK

\* CLAIMS ARE LOCATED IN THE SOUTH PART OF MINING LOCATION 7

89° 30' LAT  
 89° 10' LONG  
 MAG. DEC. 2° 47' W

BLOW-UP OF CLAIM 124715

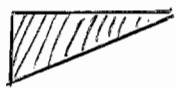
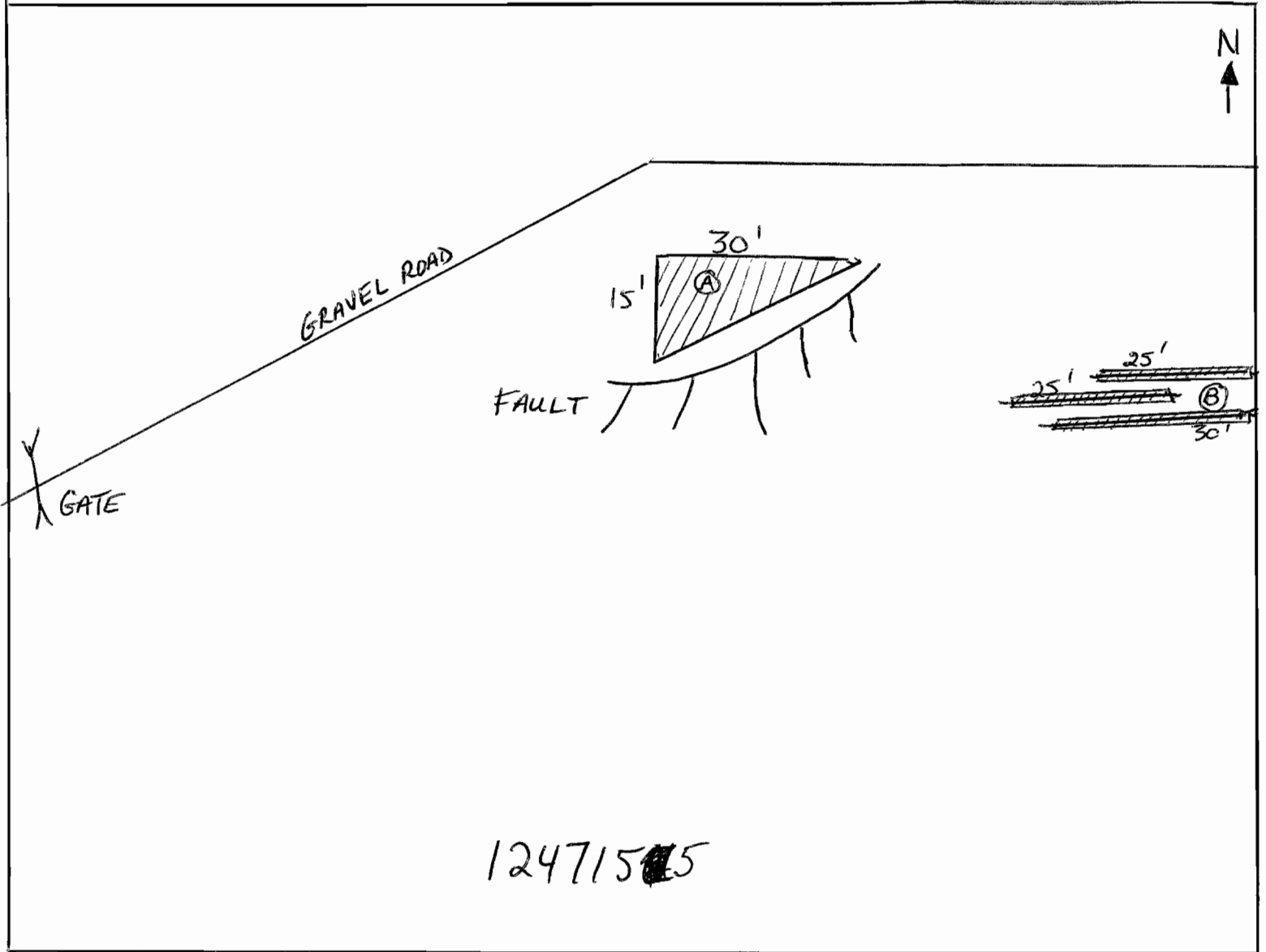

LOCATION (A) WAS STRIPPED DEEPER  
ON AGATE AND QUARTZ VEINS



LOCATION (B) WAS STRIPPED DEEPER  
AND LONGER ON QUARTZ, AMETHYST VEINS

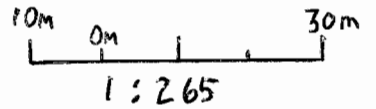

BLOW-UP OF CLAIM 1247156

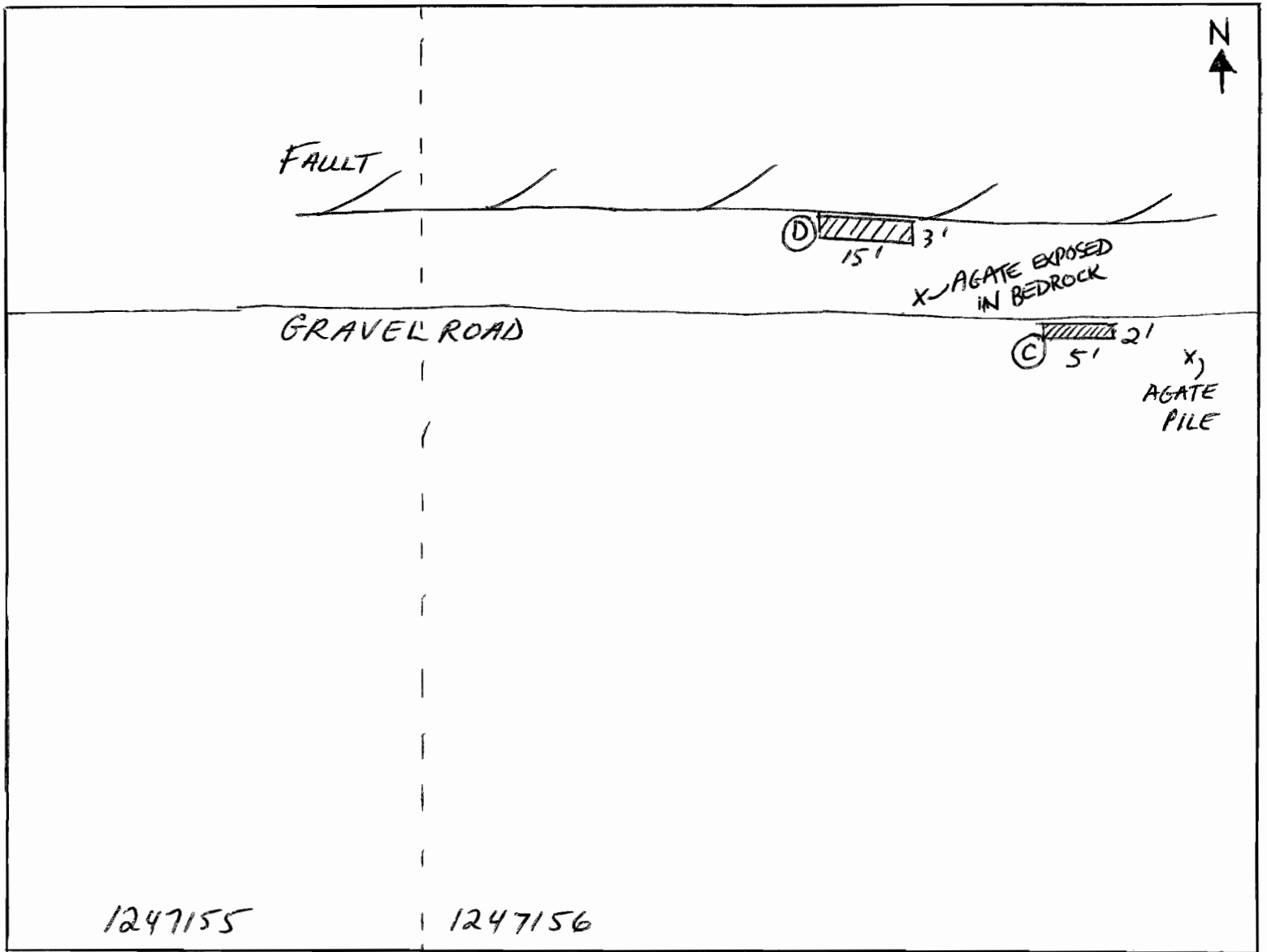

STRIPING LOCATIONS

 (C) AGATE IN TRENCH AND PILE

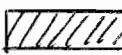
 (D) AMETHYST AND SOME AGATE IN NEW LOCATION.

X - AGATE IN BEDROCK EXPOSED.

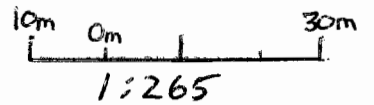



Two views of stripped area at Location A.



Agate in pile at Location A.



Early working at Location D.



A flat lying vein of Amethyst at Location D.



Most of the Quartz veins are yellow or Red at Location D.

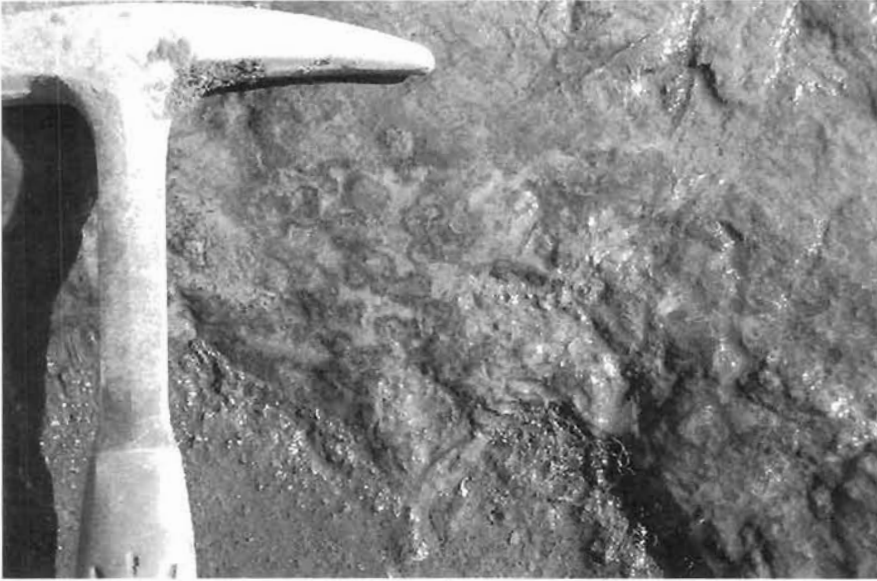

Agate is exposed in bedrock, at point between Location C and D.