

Prospecting Report on Big Pearl Lake Property

Thunder Bay Mining Division

2 - 30135

By

Larry Kowtuski

Kitchener, Ontario

June 14, 2005

Table of Contents

2011

	Page
Introduction	2
Location and Access	2
Property Description	2
Prospecting Report	2-5
Conclusions	6

List of Supporting Material

1. Location Map
2. Claims Map
3. Prospecting Traverses (Magnetic North)
4. Sample Assay Reports
5. Client Report
6. List of Photos

This report covers the prospecting work carried out in May of 2005 on claims located on the south and west side of Big Pearl Lake, located north of Pearl Ontario in McTavish Township of the Thunder Bay Mining Division. See Figure 1 (location map G 0675).

Claim # 830425 is comprised of one (1) unit. Claim # 3009139 (2 units) is a new addition and is contiguous with my Pearl Lake claim group. This claim extends west to Sward Lake and was staked, at my request, in October of 2004 by Raymond J. Kovistoto and received by the ministry on October 21, 2004. Claim #1165209 (1 unit) and #1249532 (2 units). See Figure 2 (claims map).

Access is by all weather gravel road that passes through four (4) of the seven (7) contiguous claims recorded 100% in the name of Larry Kowtuski, Client No. 401973.

On May 1, 2005, Larry Kowtuski spent one (1) day prospecting primarily on the west side and for a short time on the east side of the access road of claim TB#830425 and between the power line corridor and claim TB#1249532. When these claims were purchased in September of 2004, from Tim Twoomy, he indicated that old reports show an amethyst pit that he had not yet found. The purpose of this prospecting outing was to locate the aforementioned pit shown on Preliminary Map P720, Geological Series NTS reference 52 A/10, and to locate any amethyst veining present. See Figure 3A for traverses. My search began at the hydro corridor where I

searched twenty to thirty feet beside the road and an additional forty to fifty feet inside the heavy bush located behind the telephone posts. The area adjacent to the road was thick with Alder trees and some snow remained on the ground. Some boulders were observed to be 0.5 meters across and varying areas of exposed granite measuring up to 4 meters high were found.

The finding of the pit (see photo 1 and 2) produced a number of pieces of low quality amethyst. The ground was still frozen in some areas impeding a more thorough investigation. From the state of the pit, which has some beverage cans and bottles, it is a likely assumption that any better pieces that may have been present have been removed over the years. The pit is a trench that measure about twenty feet in length and does not show more than one to two feet deep of workings. I crossed the road eastward and prospected for any amethyst extension, but did not locate any.

Twenty to thirty feet into the bush a mostly buried sixty pound boulder was found and flipped over to reveal an amethyst vug with many crystals (see photo 3). I worked a ten foot area of interest to the frozen level and plan to revisit this area on future outings. Referring to Sample Assay Report 1, sample #1 was taken from an area south of the pit and close to the road.

On May 2 to 3, 2005, on the same claim, myself and a helper prospected for amethyst veining in the bush west of the road and through heavy mixed bush south-west along the power lines to a swampy area. The traverses for May 2 and 3, 2005 represent 2 people prospecting twenty (20) to forty (40)

feet apart (see Figure 3A). The bush in this area contained Poplar, Spruce and a smaller number of Cedars and Alders. Many blow downs, high ledges, numerous large boulders and outcrops made for slow progress through the areas (see photos 4 through 7). The vast majority of rocks observed were a pink to red coloured granite with no amethyst observed. Referring to Sample Assay Report 2, sample # 2 was taken from this material.

On May 4, 2005, myself and a helper prospected for one (1) day on claim # 3009139. The traverses for May 04, 2005, see Figure 3B, represent two (2) people prospecting. This is a new claim and was expected to be in an amethyst area. We searched on suggestion from Tim Twoomey, geologist, who had noted amethyst veinlets on eastern side of a slope that rises to the 290 meter level.

This area consisted mostly of young, thin Poplar trees, some Alders and a few large Spruce trees and no wet areas. The area also has an abandoned logging road, overgrowing with Alders which is not shown on the map. The area of interest was mostly flat, gradually rising to 290 meters with large areas of exposed granite. All rocks noted were believed to be granitic and thus no samples were taken. No amethyst veins were found in the area but a number of shallow pits with rock piles were observed along the slope with a few examples of poor quality amethyst.

On May 5, 2005 myself and a helper prospected for one (1) day on the area where three (3) claims, #830425, #1249532, #1165209 meet, located on the west side of Big Pearl Lake, Pearl, Ontario.

Earlier assessment work on claim #1249532 had revealed a 0.80 meter quartz vein named the West Pit, which is generally on trend with the main pit on claim # 830425. Sample #4 was taken from this area. Using information supplied by past owner, the purpose of the work was to locate any amethyst veining between the main pit and the west pit. Additionally, I attempted to ascertain the extent of the west pit vein. Pink ribbons tied to trees, by the previous owner, along a sloping granite surface marked out the expected direction of the vein extending in a north-west direction from the west pit onto claim #1165209.

Work was performed using hand tools that included hammers, pry bars and dirt scoops. A thorough surface search between west pit along ribbon line to the "David Bak" logging road revealed no amethyst vein. A shallow 3 meter long stripping of overburden at 90 degrees to ribbon line revealed no vein (see photo 8). There appear to be three (3) machine made trenches about twenty feet long with hills of overburden/rocks. The banks of the trenches varied in height from one to four feet. Some poor quality amethyst was found along these banks and in the tailings to the side of the trenches. No amethyst veining was noted in the granite rock to the west of the ribbon line.

The previous owner suggests the vein from west pit may travel uphill on granite surface and under the overburden towards power line corridor. Four (4) shallow trenches were trowelled out to deeper overburden (see photo 9). No vein was found. Two (2) further dugouts were started but several large boulders that were too large to move impeded their completion (see photos 10 and 11). No amethyst veins were found. Sample #3 was taken in this area.

Conclusions and Future Recommendations

From my activities of May 1, 2005 I will return to further investigate the pit area and the area where the vug boulder was discovered. My results from May 2 to 3, 2005 suggest that there is no need to return to the area prospected on these days. It is also my intention to return to the areas where prospecting work was performed on claim #3009130 May 4, 2005 for further investigation. From May 5, 2005 three (3) claims, #830425, #1249532, #1165209 will require more work to pursue direction of veining.



Larry Kowtuski

Client # 401973

License # 1002071



Pete Csincsik

Helper

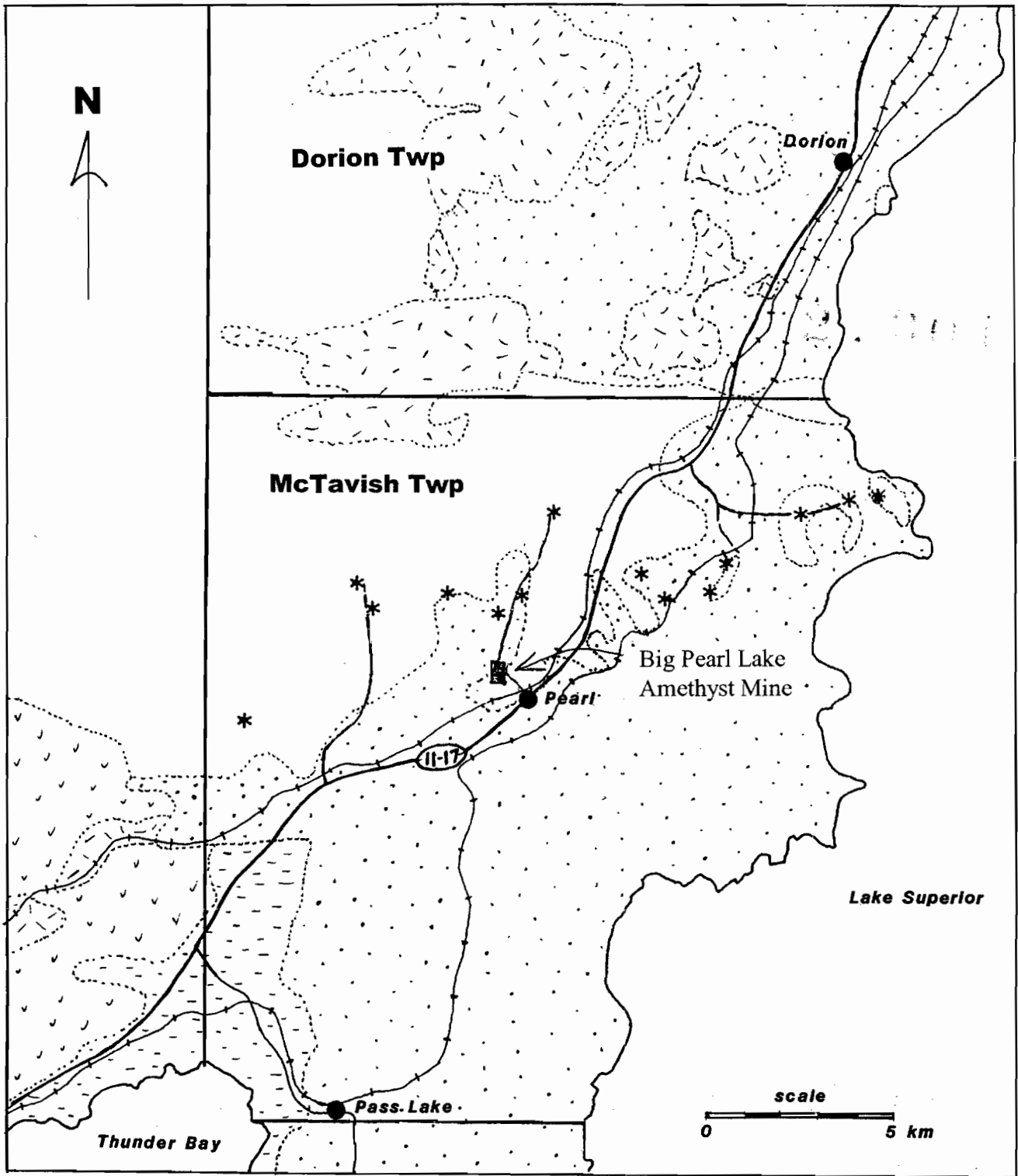

Property Location

Legend

-  **Diabase**
-  **Sibley Group**
-  **Animikie Group**
-  **Metavolcanic Rocks**
-  **Granitic Rocks**
- * Amethyst Occurrence**

Figure 1 *LOCATION MAP*

Date / Time of Issue: Wed Apr 27 10:45:55 EDT 2005

TOWNSHIP / AREA
MCTAVISH

PLAN
G-0675

ADMINISTRATIVE DISTRICTS / DIVISIONS

Mining Division
Land Titles/Registry Division
Ministry of Natural Resources District

Thunder Bay
THUNDER BAY
THUNDER BAY

TOPOGRAPHIC

- [Symbol] Admittance or Easement
- [Symbol] Township
- [Symbol] Commence Line
- [Symbol] Professional Plot
- [Symbol] Survey Reserve
- [Symbol] Q.R. Plan Area
- [Symbol] Contour
- [Symbol] M.C. Shift
- [Symbol] Wind Resistant
- [Symbol] Railway
- [Symbol] Road
- [Symbol] Path
- [Symbol] National Gas Pipeline
- [Symbol] Pipeline
- [Symbol] Tunnel
- [Symbol] Tower

Land Tenure

- [Symbol] Freehold Patent
- [Symbol] Surface And Mining Right
- [Symbol] Surface Rights Only
- [Symbol] Mining Rights Only
- [Symbol] Leased Patent
- [Symbol] Surface And Mining Right
- [Symbol] Surface Rights Only
- [Symbol] Mining Rights Only
- [Symbol] License of Occupation
- [Symbol] Lease And Mining Right
- [Symbol] Surface Rights Only
- [Symbol] Mining Rights Only
- [Symbol] Last Use Patent
- [Symbol] Crown In Control (Not open for staking)
- [Symbol] Under Power Lease Agreement
- [Symbol] Mining Claim
- [Symbol] First Use Mining Claim

2.30135

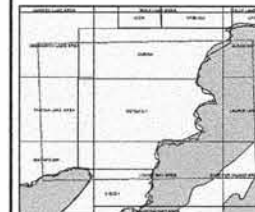

LAND TENURE WITHDRAWALS

- [Symbol] Areas Withdrawn From Staking
- [Symbol] Mining Claim Withdrawal Types
- [Symbol] Other in Control Withdrawal Types
- [Symbol] Crown in Control Withdrawal Types
- [Symbol] Other in Control Withdrawal Types
- [Symbol] Other in Control Withdrawal Types

IMPORTANT NOTICES



LAND TENURE WITHDRAWAL DESCRIPTIONS

Number	Type	Date	Description
2741	Min	Jan 1, 2005	S.A.M. RIGHTS WITHDRAWAL
2636	Min	Jan 1, 2005	LAND UNDER LAKE SUPERIOR WITHDRAWAL FROM STAKING BY O.C. DATED APRIL 20, 2005 SEE LAMEROLL
2907	Min	Jan 1, 2005	LAND UNDER LAKE SUPERIOR WITHDRAWAL FROM STAKING BY O.C. DATED APRIL 20, 2005 SEE LAMEROLL
3246	Min	Jan 1, 2004	LAND UNDER LAKE SUPERIOR WITHDRAWAL FROM STAKING BY O.C. DATED APRIL 20, 2005 SEE LAMEROLL
3363	Min	Jan 1, 2004	SEE O.C. BOOK QUANT. IN TB 2831 NOV 15 05 H.L.T.
3372	Min	Jan 1, 2004	CRD WITHDRAWAL 053387 MGR. SEE SIBLEY LANDROLL M 3090
TD 8154	Min	Feb 21, 2004	TB-1-300 M.R.G. Feb 21, 2004 Withdrawal on H.T.O. to allow re-submission of application
10785-04	Min	May 11, 1970	SEC. 36 OF TB 1470 11 05 TO S.A.M. LAMEROLL
10786-04	Min	Feb 04, 1987	SEC. 36 OF TB 1470 11 05 TO S.A.M. LAMEROLL
1044-C2345	Min	Feb 28, 2004	"A REPT" TB 2283 11 05 TO S.A.M. LAMEROLL SEE O.C. BOOK QUANT. IN TB 2831 NOV 15 05 H.L.T. LAMEROLL ON O.C. BOOK QUANT. S. 28 MGR. AND REG 1999, 20/02/04 Boundary agreement signed after withdrawal. Click to view actual site plan.
10787-04	Min	Jun 5, 1997	SURFACE & MINING RIGHTS WITHDRAWAL FROM STAKING TO PROTECT FOREST RESERVE LAMEROLL PLATS IN TB 2831 NOV 15 05 H.L.T.
10788-04	Min	Nov 9, 2004	WTD-84-04 No. 2 2004 1455 1999 area under MFC withdrawn into appropriate person
1044P-10-3	Min	Jan 1, 2005	SEC. 36 OF TB 1470 11 05 TO S.A.M. LAMEROLL
1044P-10-3	Min	Jan 1, 2005	SURFACE RIGHTS ONLY WITHDRAWAL FROM STAKING UNDER O.C. REG 1455-04
1044-C2345	Min	Feb 28, 2004	TOWER SITE "A REPT" TB 2283 11 05 TO S.A.M. LAMEROLL SEE O.C. BOOK QUANT. IN TB 2831 NOV 15 05 H.L.T. LAMEROLL ON O.C. BOOK QUANT. S. 28 MGR. AND REG 1999, 20/02/04 Boundary agreement signed after withdrawal. Click to view actual site plan.

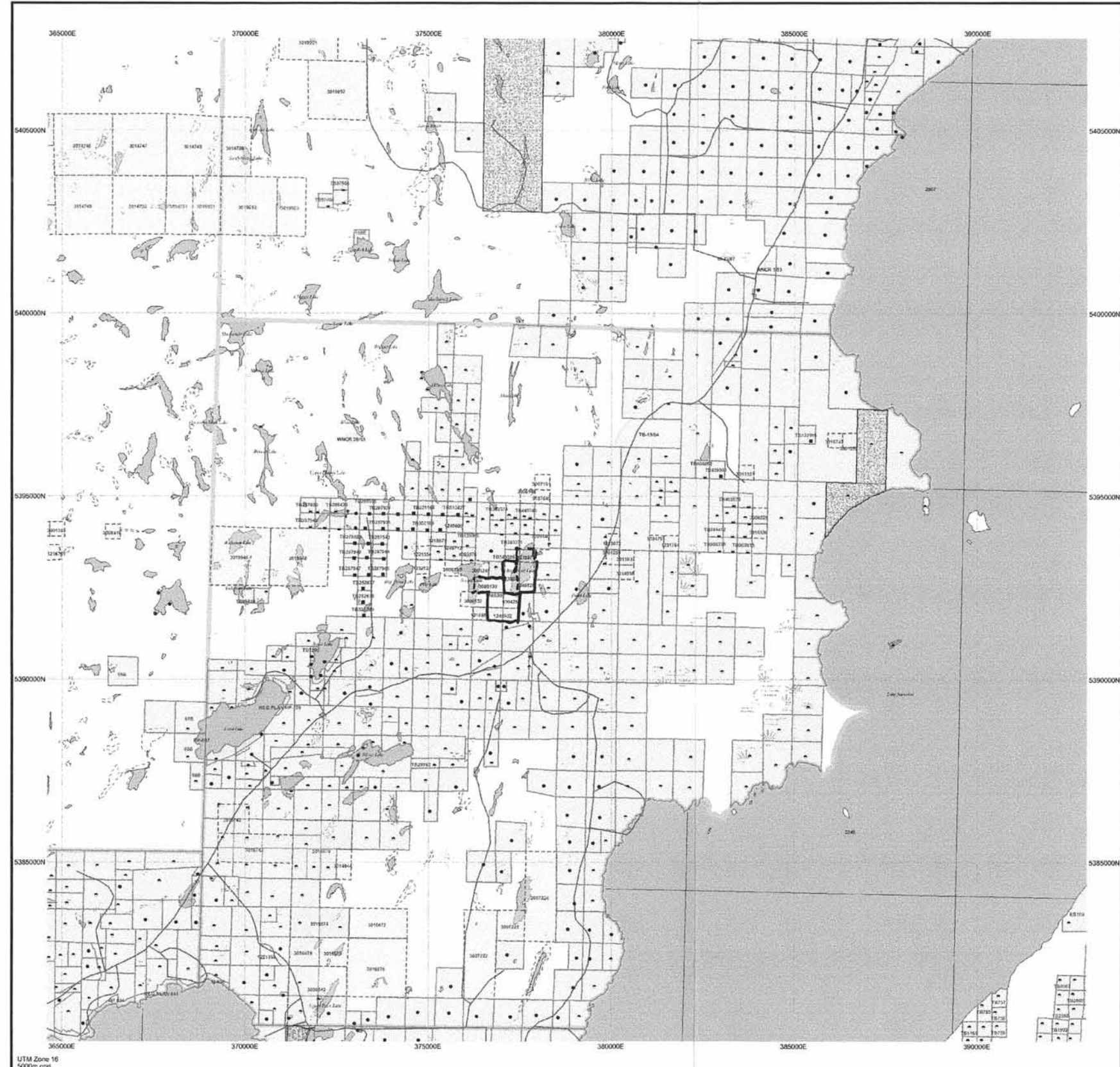

This map is for information only. Users should consult with the Provincial Mining Recorder's Office at the Ministry of Northern Development and Mines for additional information on the status of the land shown herein. This map is not intended for use in legal proceedings, nor is it intended for use as a substitute for the Land Titles or Registry Office or the Ministry of Natural Resources. Information may also be obtained through the Land Titles or Registry Office, or the Ministry of Natural Resources.
This information is derived from data available in the Provincial Mining Recorder's Office at the time of downloading from the Ministry of Northern Development and Mines web site.

General Information and Limitations

Contact Information:
Provincial Mining Recorder's Office
1901 Great Miller Centre 555 Plummer Lake Road
Sudbury ON P1E 6B5
Web Page: www.mnr.gov.on.ca/mnr/060308/1044-C2345-1044P-10-3

Full File:
Tel: 1 800 441-9643 or 7242 (Sudbury, UTR or Angus)
Fax: 1 877 170-1444

Map Control: NAD 83
Datum: Canadian 1984
Topographic: Ortho Scale
Mining Land Tenure System: Provincial Mining Recorder's Office

This map may not show some features that occur as a result of changes in land boundary control records, such as encroachments, rights of way, easements, etc. or other forms of disturbance of rights and interests in the Crown. Also, there are land survey and land claim records that are not shown on this map but may be available to the public.

FIGURE 2 CLAIMS MAP

PROSPECTING ON TB. 830425
MAY 01-03, 2005

TB. 830425

BIG PEARL LAKE

2.30135

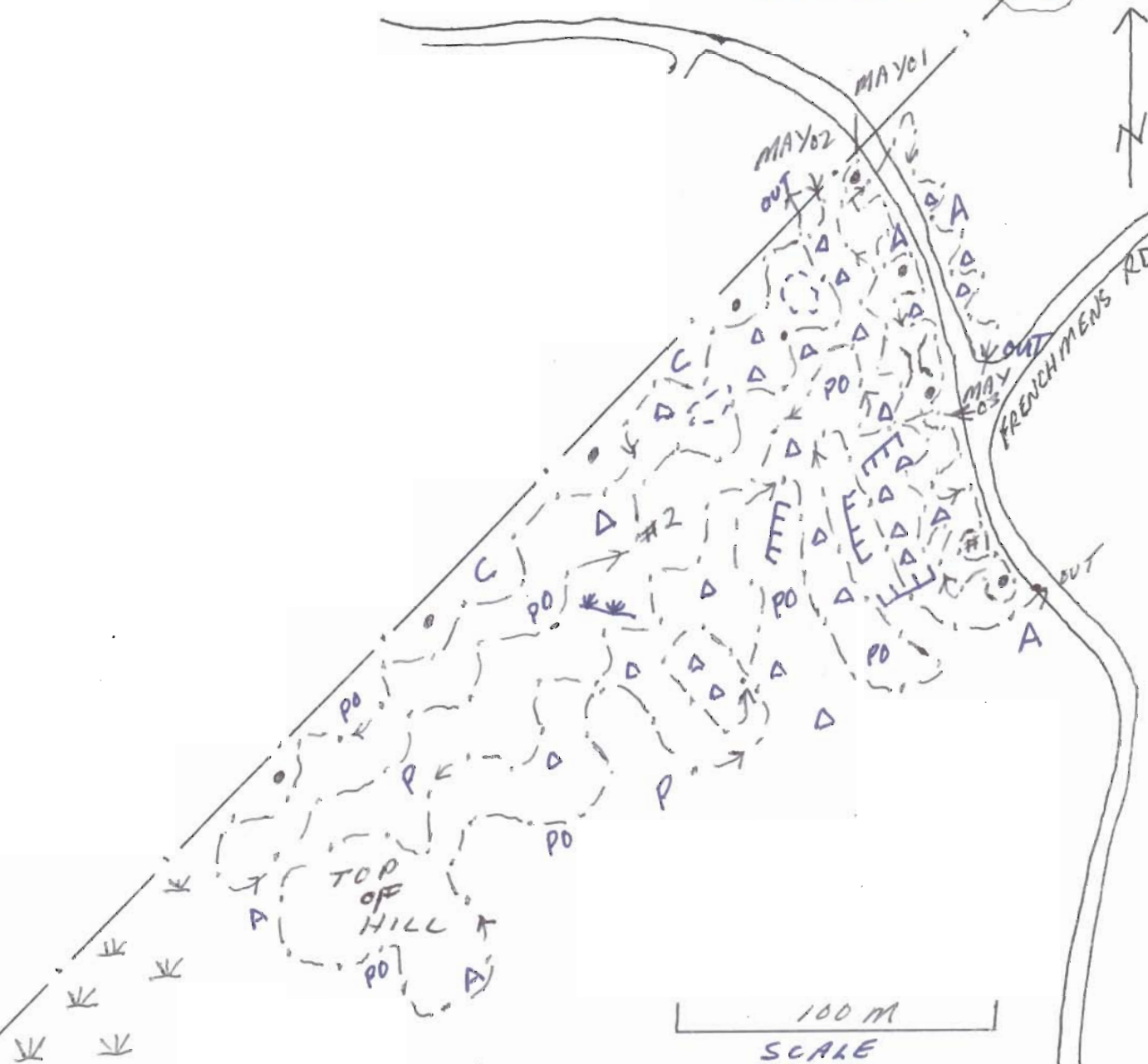

- TELEPHONE POST
- (---) OUTCROP
- X SMALL OUTCROP
- △ BOULDER
- |||| LEDGE
- ≡ CLIFF
- .-.- HYDRO CORRIDOR

- } PIT
- (---) TRAVERSE
- ∨ SWAMP
- A ALDERS
- C CEDARS
- P PINE
- PO POPLAR
- ✱ CLAMPPOST

LEGEND
SCALE 1:2000
DRAWN BY L. KOWTUSKI
MAY 2005
McTAVISH TWP G0675
#1 GRAB SAMPLE
#2 GRAB SAMPLE

TRAVERSES 3 A

PROSPECTING ON # 3009139
MAY 04, 2005

2.30135



SWARD
LAKE

SHALLOW WATER

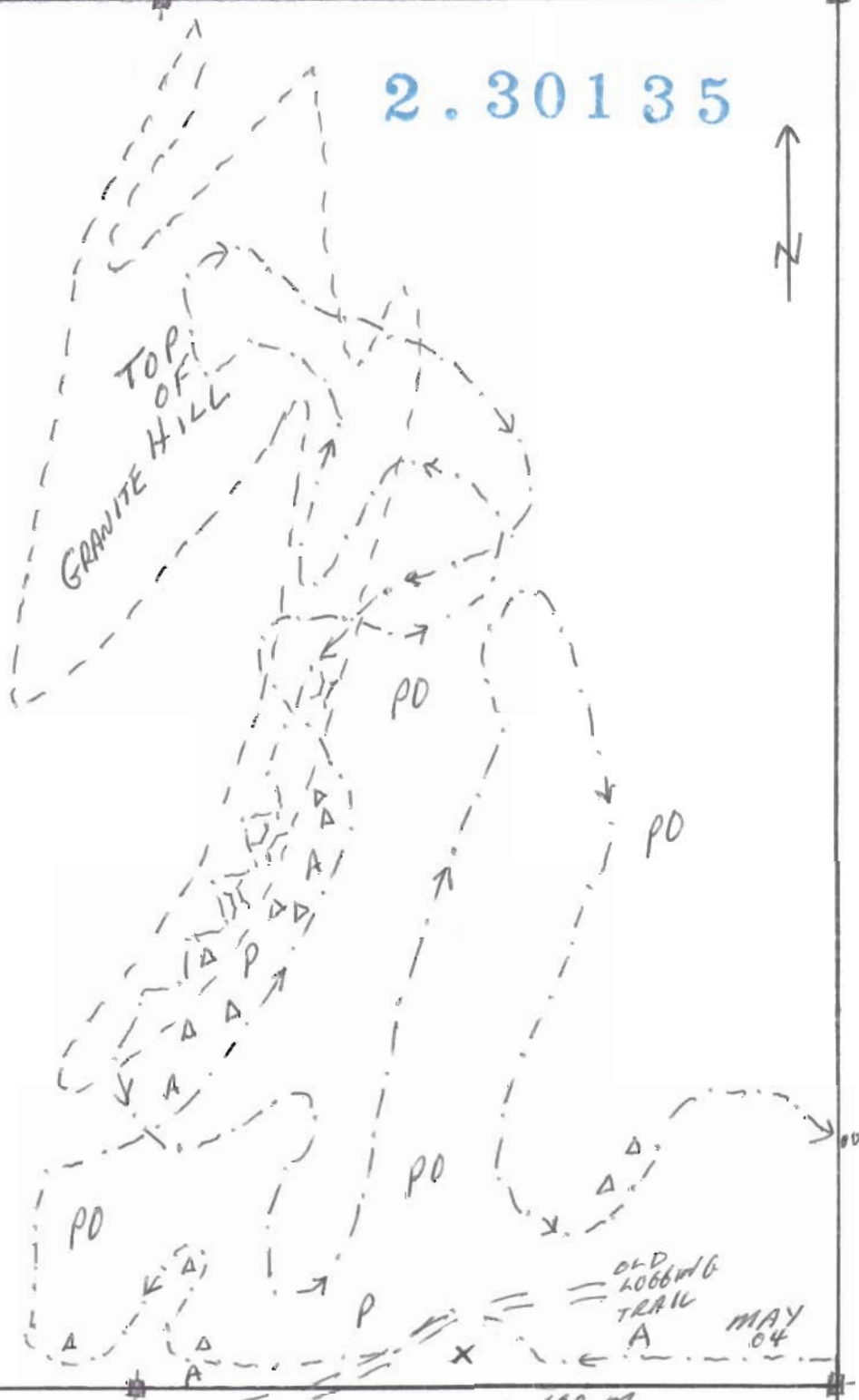

LEGEND

- (---) OUTCROP
- x SMALL OUTCROP
- Δ BORDER
- X PIT
- WP CLAIM POST

- TRAVERSE
- A ALDERS
- P PINE
- PO POPLAR

SCALE 1:4000
DRAWN BY L. KOWTUSKI
MAY, 2005
METAVISH TWP G0675
ONTARIO

TRAVERSES 3 B

PROSPECTING ON 3 CLAIMS

MAY 05, 2005 2.30135

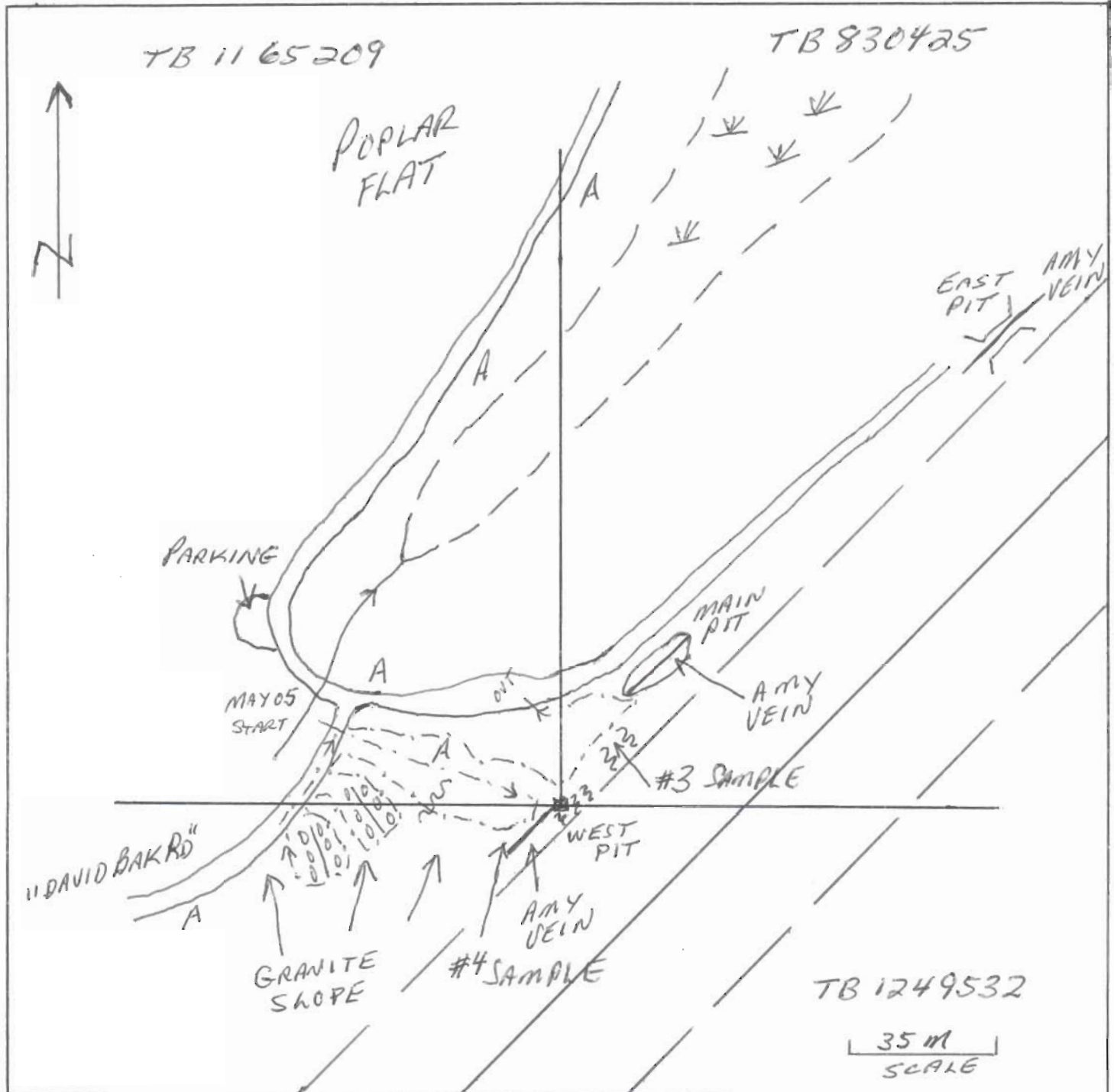

<p>LEGEND</p> <p>--- TRAVERSE</p> <p>~~~ PROSPECTING + DIGGING</p> <p>--- HYDRO LINE</p> <p>%% STRIPPED AREA (PREVIOUS WORK)</p> <p>⌵ SWAMP</p>	<p>A ALDERS</p> <p>#3 GRAB SAMPLE</p> <p>#4 GRAB SAMPLE</p>	<p>DRAWN BY L. KOWTUSKI</p> <p>MAY 2005</p> <p>METAVISH TWP 60675</p> <p>ONTARIO</p> <p>SCALE 1:1300</p>
---	---	--

FIGURE 3
TRAVERSES 3C

Preston Cycle Products Inc.
 Date Created: 05-05-24 09:05 AM
 Job Number: 200540648
 Date Recieved: 5/18/2005
 Number of Samples: 4
 Type of Sample: Rock
 Date Completed:
 Project ID:

* The results included on this report relate only to the items tested
 * This Certificate of Analysis should not be reproduced except in full, without the written approval of the laboratory.
 *The methods used for these analysis are not accredited under ISO/IEC 17025

Accur. #	Client Tag	Ag ppm	Al %	As ppm	B ppm	Ba ppm	Be ppm	Bi ppm	Ca %	Cd ppm	Co ppm	Cr ppm	Cu ppm	Fe %	K %	Li ppm	Mg %	Mn ppm	Mo ppm	Na %	Ni ppm	P ppm	Pb ppm	Sb ppm	Se ppm	Si %	Sn ppm	Sr ppm	Ti ppm	Tl ppm	V ppm	W ppm	Y ppm	Zn ppm
57381	LK-1	<1	0.40	<3	44	10	<1	17	0.07	<10	<1	228	2	0.69	0.26	<1	0.06	<100	21	0.11	7	<100	5	<10	<5	0.09	<10	<5	<100	<1	<2	<10	2	<1
57382	LK-2	<1	0.25	<3	44	22	<1	14	0.04	<10	<1	195	7	0.62	0.21	<1	0.05	<100	19	0.07	7	<100	5	<10	<5	0.08	<10	7	<100	<1	<2	<10	2	<1
57383	LK-3	2	0.02	<3	60	73	<1	95	<0.01	<10	6	361	7	7.68	0.01	<1	<0.01	<100	28	0.01	26	<100	58	<10	<5	0.02	24	<5	<100	24	9	<10	<1	<1
57384	LK-4	6	0.01	16	42	227	<1	25	<0.01	<10	89	328	124	1.18	<0.01	<1	<0.01	<100	26	<0.01	345	<100	>4,000	<10	6	0.01	<10	<5	<100	<1	<2	<10	<1	<1
57385	LK-4	6	0.01	16	51	247	<1	25	<0.01	<10	92	336	129	1.20	<0.01	<1	<0.01	<100	26	<0.01	355	<100	>4,000	<10	6	0.01	<10	<5	<100	2	<2	<10	<1	<1

Certified By: 
 Derek Demianiuk, H.Bsc.

THUNDER BAY Mining Division - 401973 - KOWTUSKI, LARRY ROBERT

Township/Area	Claim Number	Recording Date	Claim Due Date	Status	Percent Option	Work Required	Total Applied	Total Reserve	Claim Bank
MCTAVISH	1165209	1990-Oct-15	2006-Oct-15	A	100 %	\$ 400	\$ 5,600	\$ 0	\$ 0
MCTAVISH	1238077	2000-Aug-21	2005-Aug-21	A	100 %	\$ 154	\$ 1,446	\$ 0	\$ 0
MCTAVISH	1238078	1999-Aug-06	2006-Aug-06	A	100 %	\$ 800	\$ 4,000	\$ 0	\$ 0
MCTAVISH	1249528	2002-Mar-07	2007-Mar-07	A	100 %	\$ 800	\$ 2,400	\$ 0	\$ 0
MCTAVISH	1249532	2002-Jul-12	2007-Jul-12	A	100 %	\$ 800	\$ 2,400	\$ 0	\$ 0
MCTAVISH	3009139	2004-Oct-21	2006-Oct-21	A	100 %	\$ 800	\$ 0	\$ 0	\$ 0
MCTAVISH	830425	1985-Feb-08	2007-Feb-08	A	100 %	\$ 267	\$ 8,533	\$ 0	\$ 0

Last modified: d/m/y 25/02/2005

List of Photos

1. Roadway near pit
2. Amethyst rock in old pit
3. Amethyst rock in bush
4. Outcrop
5. Cliff
6. Bush
7. Bush with snow
8. 90 Degree trench under pink ribbons
9. Dugouts into side of hill
10. Author at dugouts
11. Helper at dugouts

FIGURE 6

LIST OF PHOTO'S



PIC # 1

2.30135

← OLD PIT

GRAB SAMPLE # 1 ←

ROAD TO BIG PEARL LAKE



PIC # 2
Amy Rock in
OLD PIT



PIC # 3
Amy Rock in Bush

PICS ON CLAIM # 830425 MAY 01, 2005



PIC #4 OUTCROP

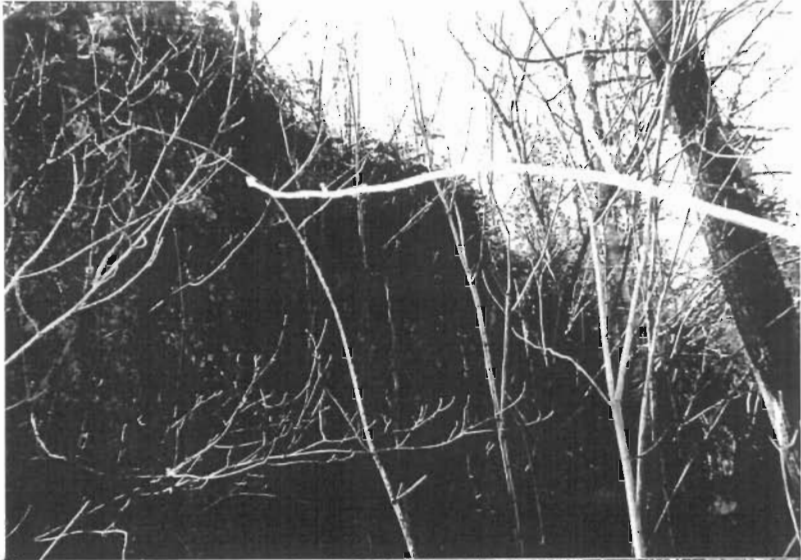

#5
CLIFF

Pict's on
CLAIM # 830425
MAY 02-03, 2005



#6
BUSH



#7
BUSH
SNOW

2.30125



2.30135

PIC # 8
SHALLOW TRENCH @
90° TO PINK RIBBONS
CLAIM # 1249532
MAY 05, 2005



PIC # 9
DUG OUTS
INTO WALL
CLAIM # 830425
MAY 05, 2005



2.30155

PIC # 10
AUTHOR @ DUGOUT
CLAIM # 830425
MAY 05, 2005



PIC # 11
HELPER @ DUGOUT
CLAIM # 830425
MAY 05, 2005