

**REPORT ON THE MOTE JOCKO RIVER
PROPERTY**

JOCKO TOWNSHIP

SUDBURY BAY MINING DIVISION

BULK SAMPLING PROGRAM

Mining Claim S 1246599

For

G. MOTE

2.30346

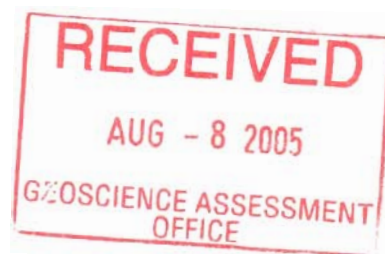

Submitted by: Don T. Fudge
Fudge & Associates
August 2005

16T 640583 E.
UTM 5163031 N
Nad 83

TABLE OF CONTENTS

	<u>Page No.</u>
1.0 INTRODUCTION	2
2.0 Location and Access	2
3.0 Claim Status	3
4.0 Personnel	3
5.0 Previous Work	4
6.0 General Geology	4
7.0 Work Program	4
8.0 Conclusions and Recommendations	8
9.0 Acknowledgments	8
10.0 Program Costs	8
CERTIFICATION	9

LIST OF FIGURES

Location Map	Fig. 1
Property Location Map	Fig. 2
Property Site Plan	Fig. 3
Appendix "A" Permission to Bulk Sample	
Appendix "B" Detail Program Cost	
Appendix "C" MNR Permits	

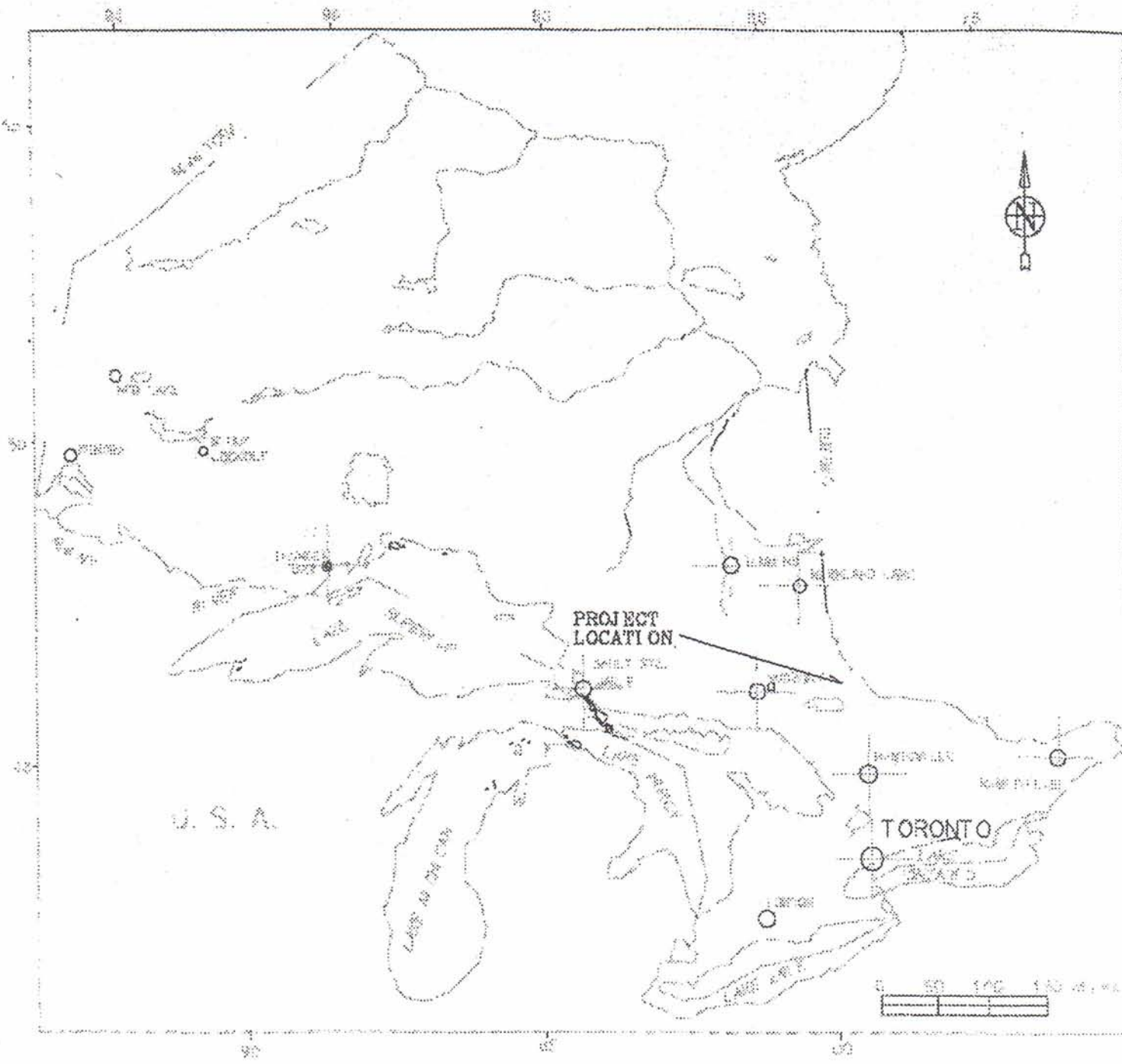

PROVINCE OF ONTARIO

FIG 1

G. Mote		
Jocko Flaggstone Property - Jocko Twp. S 1246599		
LOCATION MAP		
August 2005	Scale: 1:40,000	N.T.S.
	Approved DTF	1:100,000

1.0 Introduction

This report deals with the logistics and results of a bulk sampling program carried out on the "Jocko River Property" in Jocko Township in the Sudbury Mining Division between April 1st and September 31st, 2004, Test marketing of split flagstone product was undertaken following acquisition of the sample.

The Jocko River Property is comprised of 1 – 4 unit mining claim S 1246599 recorded in the name of G. Mote Callander, Ontario. Authority to extract process and test market the sample was acquired under Sec. 52 of The Mining Act. R.S.O, 1990, Ch. M-14. Work was preformed by G. Mote and associates with technical assistance from Fudge & Associates.

The purpose of the program was to test market and confirm marketability of dimension stone from the property. In order to secure ongoing markets for the stone, potential customers needed to be convinced that the orebody was capable of producing a uniform, attractive landscape stone meeting their end-user expectation. Of specific importance is parallel jointing and subsequent amenability to splitting into a uniform product for a variety of end use applications.

2.0 Location and Access

The Jocko River Property is located 44.5 km north east of the City of North Bay via Highway 63 in the north east corner of Jocko Township, and 600 meters south and west of the Jocko River along a logging road.

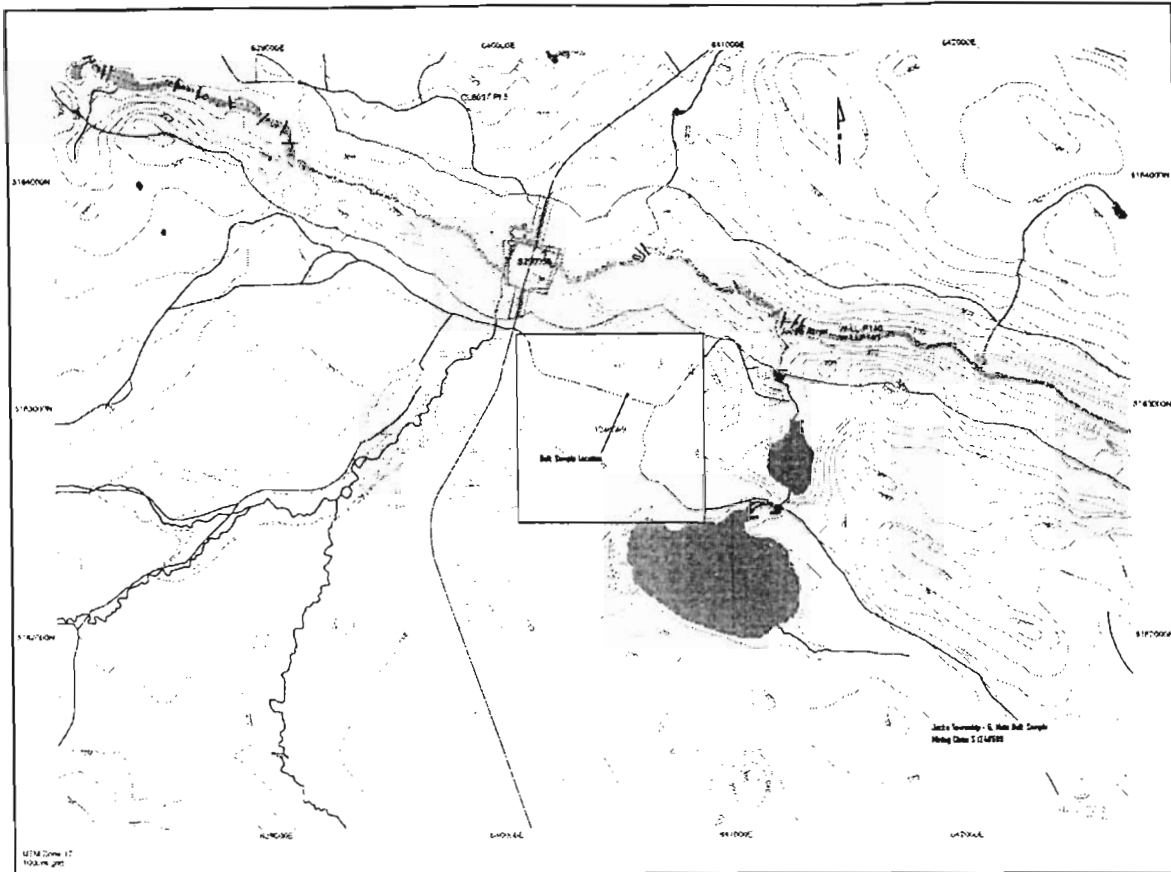

Figure 2 Mining Claim S 1246599, Jocko Township

3.0 Claim Status

The Jocko River Property is comprised of 14 unit unpatented mining claim S 1246599 held 100% by G. Mote, Box 238, Callander, Ontario, POH 1HO. The claim is in good standing until August 25, 2005.

4.0 Personnel

The following personnel were directly involved with the bulk sample program:

G. Mote Sr.	Lead Hand	Callander, Ontario
Glen Mote	Loader Operator	Callander, Ontario
Gary Mote Jr.	Stone Cutter	Callander, Ontario
D. T. Fudge	Fudge & Associates	North Bay, Ontario
W. Fudge	Fudge & Associates	North Bay, Ontario

5.0 Previous Work

Between 1971 and 1973 G. Mote completed a stripping and sampling program on Mining Lease S290850, 250 meters north of current mining claim S 1246599. The 1971-73 programs focused on developing marketable flagstone. There is no other recorded work in the township.

6.0 General Geology

O.G.S. Map 2361 shows mining Claim S 1246599 to be underlain by quartzo- feldspathic gneiss. An un-published report in 1991 by E. Bassa, Staff Geologist with the Ministry of Northern Development and Mines, Titled North Bay – Thorne Building Stone Inventory described the area as:

“The rocks are metamorphosed to a lower amphibolite facies and contain appreciable amounts of mica. The mica rich bands impart a strong somewhat variable foliation in the rock. This foliation commonly acts as a plane of weakness for splitting the stone....These rocks have been identified as middle Precambrian (Grenville) muscovite and quartzose gneisses.

Other minerals observed in the sample include biotite, feldspar and minor amounts of hematite. The stone is characterized by a distinctive olive green colour.

Quality determining properties include; colour, abundance of mica, grain size, uniformity and joint spacing.

7.0 Work Program

The bulk sampling program was carried out under “Permission To Test Material” issued under Sec. 52(1) of the Mining Act, R.S.O. 1990. (See Appendix “A”). After clearing of merchantable timber under authority of M.N.R. Fuel-wood License F63966, shallow overburden was stripped using a Link Belt 4300 back hoe to expose bedrock.

The back hoe was then used to selectively wedge and strip bedrock slabs along lines of parallel jointing. Selected blasting was used to loosen “tight areas” of the pit.



CLOSE SPACED PARALLEL JOINTING PERMIT
EASE
OF SPLITTING INTO A VARIETY OF SLAB
SIZES TO
MEET VARRYING MARKET REQUIREMENTS.

Elevation Contour — 330 —

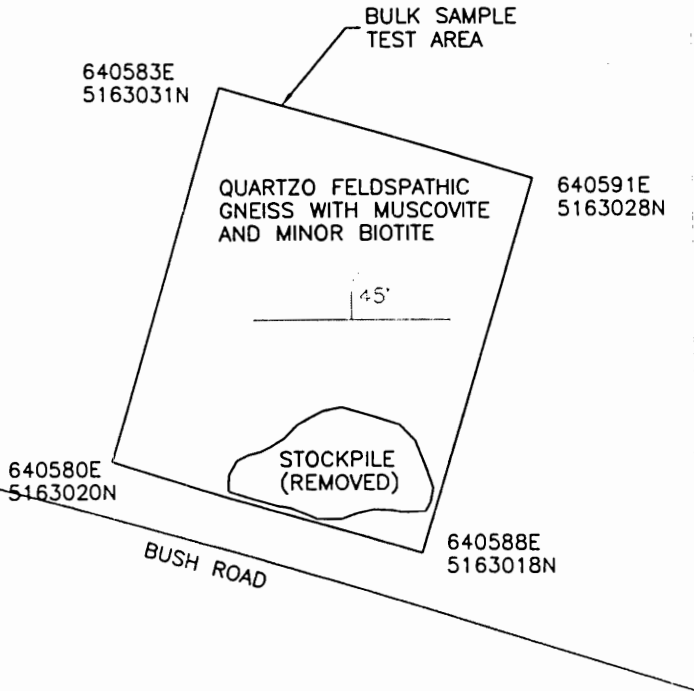

FUDGE
& Associates

160 Bryan Road
North Bay, Ontario
Canada P1C 1L2

OWNER:

Gary Mote
P.O. BOX 238
CALLANDER, ON
Canada P0H 1H0

BULK SAMPLE
MINING CLAIM S 1246599
JOCKO TOWNSHIP
SUDBURY MINING DIVISION

Drawn by: D. Cornick

Checked by: D. T. Fudge

Date: July 28, 2005

SCALE: 1:200

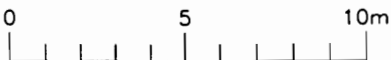



Typical Quarry Product

623 Tonnes of stone were sorted, loaded and trucked to Callander Industries yard at 62 Park Street, Callander, Ontario for further splitting and loading onto pallets for shipment. Field work was completed during the period May 21, 2004 to September 31, 2004. Commencing in October 2004 selected samples were shipped for test marketing to locations in Ontario and Ohio.

Test applications are shown below:

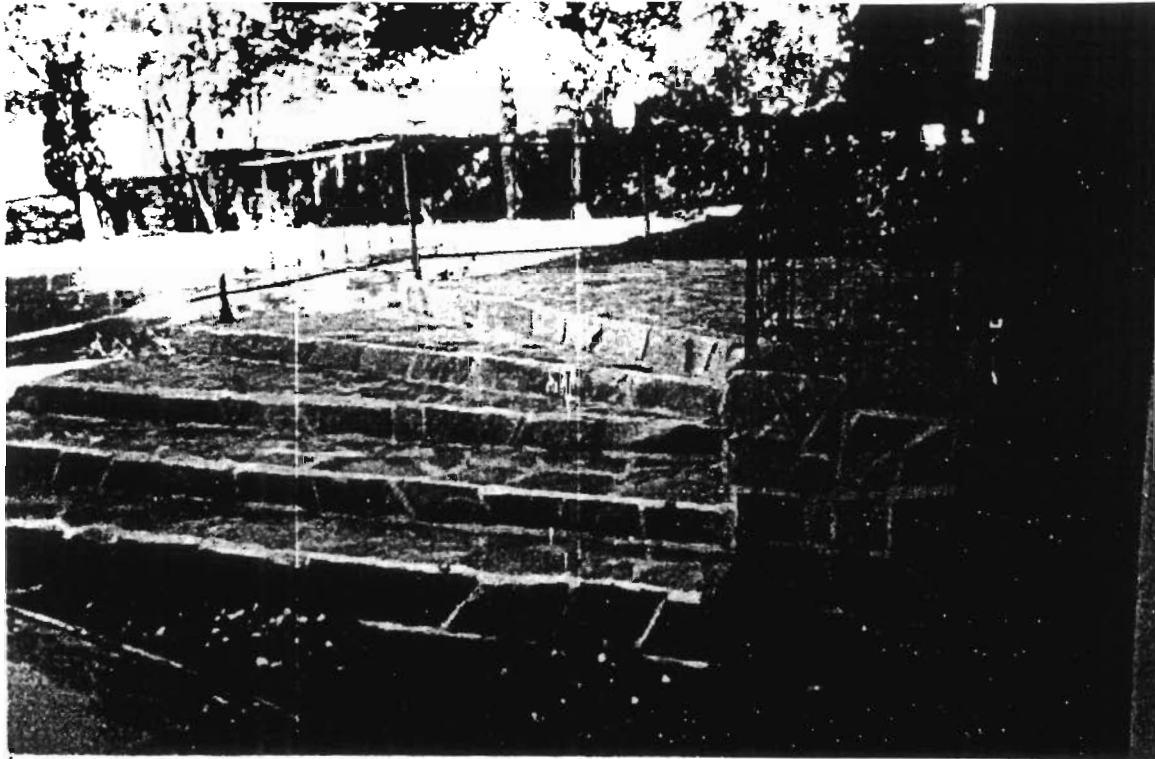

Residential Applications - Photo 1

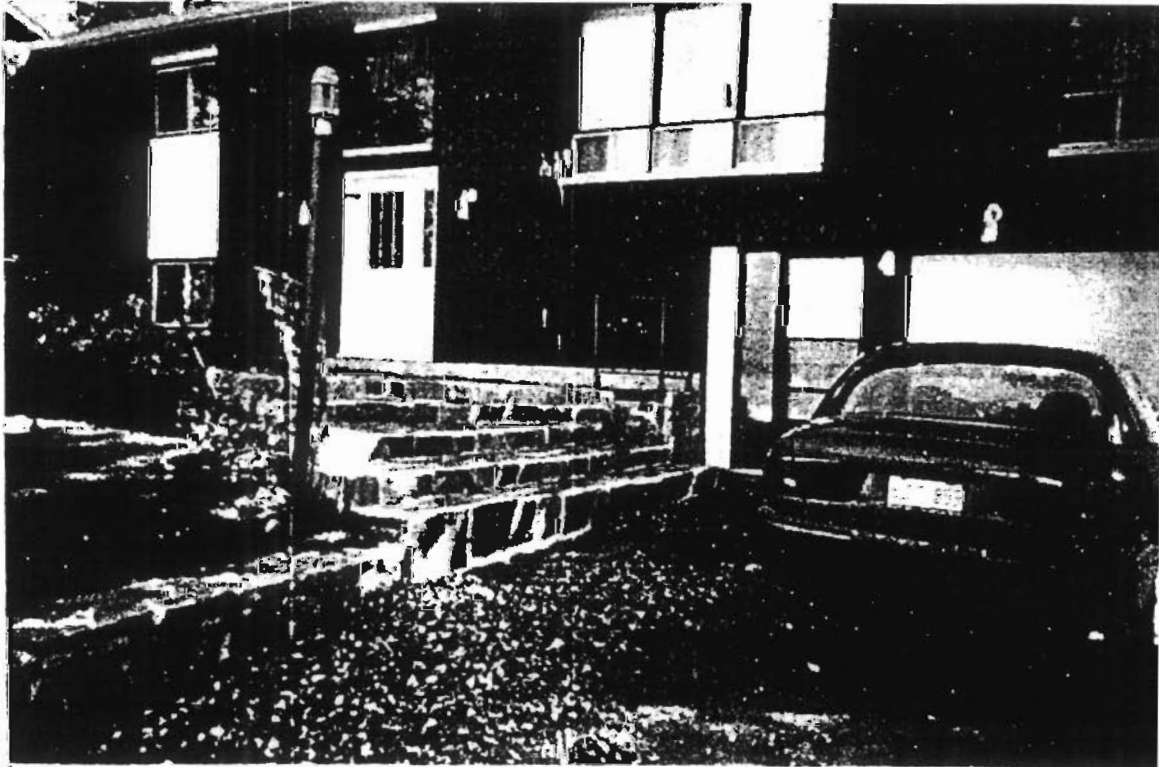

Residential Application – Photo 2

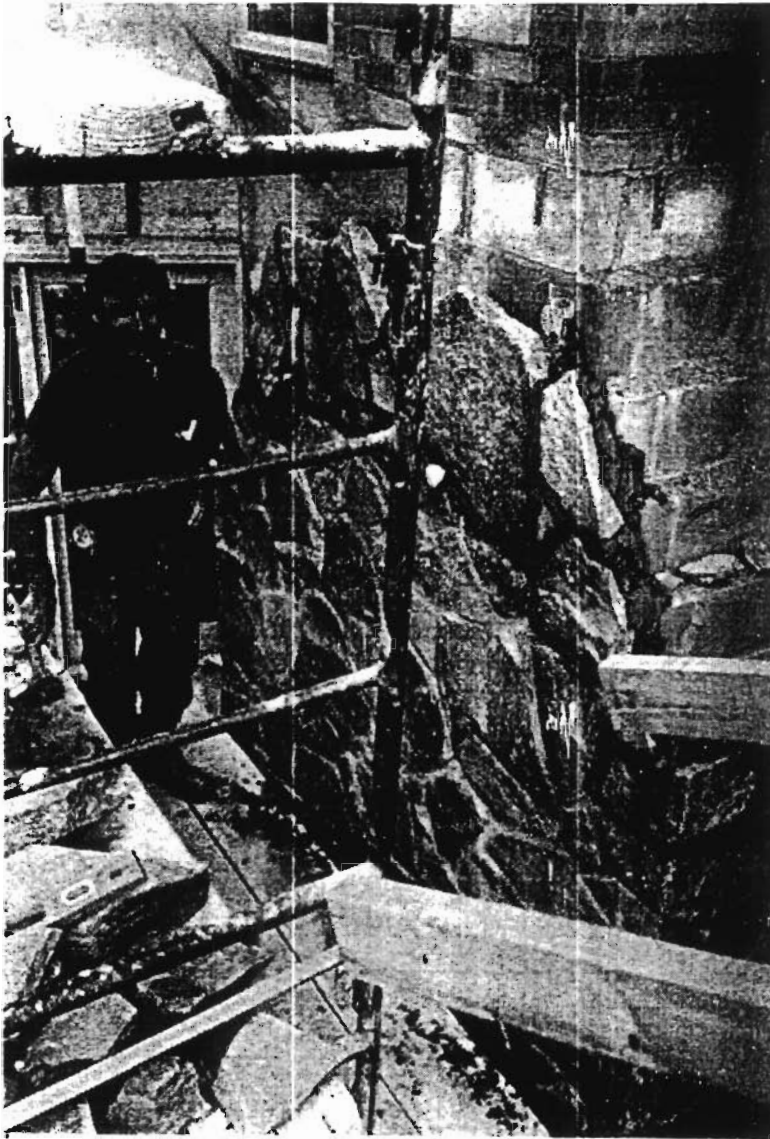

Residential Application Photo 3



Specialty Stone 1

8.0 Conclusions and Recommendations

Frost penetration of the top .2 meters resulted in cross fracturing of beds and permitted penetration of gangue materials along fracture planes resulting in less attractive stone. Future production should remove upper .2 meters as part of site preparation and prior to production.

Although some variation in jointing was noted and hence amenability to splitting this factor was not considered to be detrimental to production of a uniform product.

Test marketing of Bulk Sample confirmed that the olive green flag stone is a marketable product in demand in Ontario and U.S markets. The stone is uniform in appearance which will allow for production of a consistent product over many years.

Acquisition of a Category 11 or 12 Aggregate Permit is required prior to commencement of commercial production.

Subject to permitting, this property is ready for commercial production.

9.0 Acknowledgments

Fudge & Associates wish to acknowledge and thank the Resident Geologist and staff in Kirkland Lake and Sudbury as well as various other personnel within the Ministry of Northern Development and Mines for their timely advice and co-operation.

10.0 Program Cost Summary

Site Preparation, Sampling & Closure	\$21,199.90
Test Marketing	\$ 1,000.00
Fudge & Associates	<u>\$ 856.00</u>

Total Program Costs **\$23,055.90**

CERTIFICATION

I, Donald Thomas Fudge of the City of North Bay, Ontario hereby certify that:

1. I hold a three year Business Administration Diploma from Cambrian College of Applied Arts in North Bay, Ontario obtained in 1969 and a Bachelor of Arts obtained from Carleton University in Ottawa in 1974.
2. That I am a Prospector and have been practicing my Profession since 1975 in Ontario, Quebec, Newfoundland, Manitoba, Alberta, British Columbia, The United States of America, Jamaica and China.
3. That I have been employed directly with Teck Corporation, Metallgesellschaft Canada Limited, the Ontario Ministry of Natural Resources and I have been self employed with Fudge & Associates since 1984.
4. That I have based my conclusions and recommendations contained in this report on knowledge of the area, my previous experience and on the results of fieldwork conducted on the property in 2004.
5. I hold no interest, directly or indirectly in this property, nor do I expect to receive any interest or consideration from this property other than for professional fees rendered.

Dated at North Bay this 2nd day of
August 2005

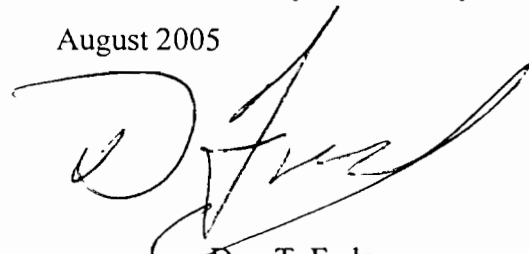

Don T. Fudge

Appendix “A”

Tel: (705) 472 3053
Cel: (705) 494 0890
Fax: (705) 472 9244
Dtf@onlink.net

February 13, 2004

Dr. R. Cowan
Senior Manager, Mining Lands
Ministry of Northern Development and Mines
933 Ramsey Lake Road
Sudbury, Ontario
P3E 6B5

COPY

Attention: Myra Gerow

Dear Sir:

Re: Permission to Bulk Sample Mining Claim

We represent Gary Mote in this matter.

We wish to apply for permission to obtain a bulk sample under Sec. 52 of the Mining Act, R.S.O, 1990, Ch. M.14, from mining claim S 1246599 at the location shown on the attached map.

Shallow overburden will be stripped with a backhoe and stockpiled. The proposed area is under 625 m².

The sample will be composed of 1000 tonnes of micaceous silica thought to be suitable for production of flagstone. It will be removed and trucked to Callander Industries yard at 62 Park Street, Callander, Ontario, and Lot 22, Con. 23, North Himsworth Township. Selected "flagstone" stockpiled at these site will be test marketed in Canada and the United States.

Proposed bulk sampling will commence April 1st 2004 and be completed by September 31st, 2004. On completion of bulk sampling the site will be rehabilitated and available stockpiled topsoil re-spread to promote natural vegetation.

Test marketing will commence, as soon a product is available and continue through trade shows during the fall and winter of 2004-2005. The program will finish by May 31st, 2005.

A proposed report of work and site re-habilitation with summary of results will be filed on or before August 20th, 2005.

Thank you for your consideration of this request.

Yours truly,

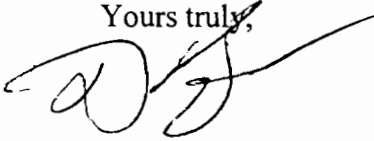
A handwritten signature in black ink, appearing to be 'D Fudge', with a long horizontal flourish extending to the right.

D Fudge

C: G. Mote

Box 121
Callander, Ontario
POH 1HO
February 13, 2004

Office of the Mining Recorder
Ministry of Northern Development and Mines
933 Ramsey Lake Road
Sudbury, Ontario
P3 E 6B5

Dear Sir:

This is to advise that Don Fudge of Fudge & Associates be authorized to act on my behalf to act as agent on matters pertaining to Mining Claim S 1246599.

This authority is effective immediately and expires on December 31, 2005 unless further authorized in writing

Yours truly,

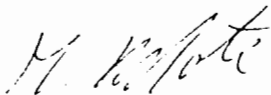

G. Mote

C: D. Fudge
File:

Barbara Mote

From: <myra.gerow@ndm.gov.on.ca>
To: <sunnydaze@sympatico.ca>
Cc: <dick.cowan@ndm.gov.on.ca>; <remi.labreche@mnr.gov.on.ca>
Sent: May 25, 2004 1:56 PM
Subject: Bulk sample permission Mining Claim S1246599

Dear Mr. Mote,

I received your fax regarding the change in sample location for the bulk sample on Mining Claim S1246599. We have noted the change of location in the file. No change to the "Permission To Test Material" is required. You can proceed at the new location.

Please note that the conditions of the Permission to Test Material issued March 04, 2004 are still in effect and that the threshold for Advanced Exploration is 1000 tonnes of material excavated. This would include all excavations on the property (claim).

I plan to visit the site once you have completed your work this summer. Please continue to let me know how the work is going.

Thank you very much.

Myra

Myra C. Gerow, M.Sc.
Commodities Coordinator
Mineral Development and Lands Branch
Ministry of Northern Development and Mines
933 Ramsey Lake Road
Sudbury, Ontario, Canada P3E 6B5
Tel. (705) 670-5828
1 888 415-9845
Fax. (705) 670-5803
myra.gerow@ndm.gov.on.ca

**Ministry of
Northern Development
and Mines**

Mineral Development and
Lands Branch
B4-933 Ramsey Lake Road
SUDBURY, Ontario
P3E 6B5

**Ministère du
Développement du Nord
et des Mines**

Tel: (705) 670-5784
Fax: (705) 670-5803
Toll Free Tel: 1 (888) 415-9845 Ext. 5784
E-mail: dick.cowan@ndm.gov.on.ca
Website: http://www.mndm.gov.on.ca/mndm/mines/mq/default_e.asp



March 04, 2004

Log No: M04 - 0046

Mr. Don Fudge
Fudge & Associates
160 Bryan Road
North Bay, ON P1C 1C2

Dear Mr. Fudge:

**RE: Application to Remove Bulk Sample
Mining Claim S1246599, Jocko Township**

Attached is a copy of the "Permission To Test Material" under the authority of Subsection 52(1) of the Mining Act, R.S.O. 1990 per your request.

Please note the third paragraph of the attached "Permission" in which it is stipulated that "The removal of the sample shall be completed by September 31, 2004. A signed report including all information regarding tonnes excavated, tonnes removed and tonnes tested, location of test area, physical and engineering test results, marketing and market testing, revenues from sales, costs of conducting the bulk sample and evaluation, and surveyed plans and sections, shall be submitted to the Mineral Development Officer in Sudbury by August 20, 2005".

The threshold for advanced exploration is 1000 tonnes of material excavated. Please be aware that you will be required to file a Notice of Project Status if you exceed this limit.

If you have any questions or need any assistance please do not hesitate to call myself or Myra Gerow at the number above.

Sincerely,

W. R. Cowan
Director
Mineral Development and Lands Branch

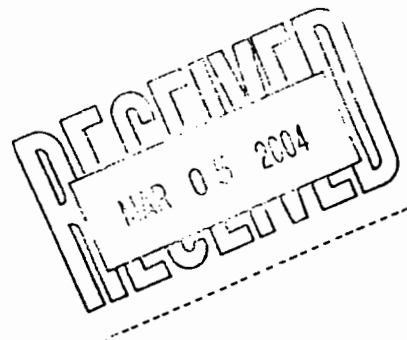

c: Provincial Mining Recorder, Sudbury
Mike Cosec, Resident Geologist, Sudbury
Myra Gerow, Commodities Coordinator, Sudbury
Remi Labreche, MNR, North Bay
R. Kulyski, MOL, Sudbury
Gary M. Mote

PERMISSION TO TEST MATERIAL

Under the authority of Subsection 52(1) of the Mining Act, R.S.O., 1990, Gary M. Mote is hereby granted permission to remove and test in-situ rock samples from the following site:

Mining claim S1246599, Jocko Township. The recorded claim holder being Gary M. Mote.

The sample shall consist of micaceous flagstone and the aggregate tonnage of rock removed is not to exceed 1000 tonnes. If applicable, all processing and testing shall be carried out off site. The removal of the sample shall be completed by September 31, 2004. A signed report including all information regarding tonnes excavated, tonnes removed and tonnes tested, location of test area, physical and engineering test results, marketing and market testing, revenues from sales, costs of conducting the bulk sample and evaluation, and surveyed plans and sections, shall be submitted to the Mineral Development Officer in Sudbury by August 20, 2005.

Under Subsection 52(4) of the Mining Act any proceeds above and beyond the eligible costs of stripping, removing, transporting, processing, marketing and testing said samples shall be escheated to the Crown and paid via a cheque made out to the Minister of Finance.

Further, this permission is conditional upon the claim holder, Gary M. Mote adhering to all applicable legislation, regulations and permit requirements. Following removal of the bulk sample, the site shall be left in a safe condition. Rehabilitation measures must be undertaken as outlined in Appendix A.

Dated at Sudbury,

this 4th day of March, 2004



W. R. Cowan
Director
Mineral Development and Lands Branch

APPENDIX A

Permission to Test Materials – Gary M. Mote
Claim S1246599, Jocko Township

Rehabilitation Requirements

With respect to this work the following rehabilitation measures shall be undertaken upon completion of removal of the sample. If the site proceeds to production the final rehabilitation of this test site shall be incorporated into the site plan covered by your Aggregate Permit as issued under the Aggregate Resources Act.

- Install proper signage at the entrance to the extraction site and to entrance of any test pit or quarry
- Block access road to the site
- Stripped topsoil and overburden shall be stockpiled for future rehabilitation.
- Recover stripped areas with overburden and topsoil
- All chemicals, oils, contaminated soil, temporary shelters, explosives and garbage to be removed from the site
- The site to be left in a safe condition
- Any pit wall that poses a safety or stability concern shall be closed out as per the *Mine Rehabilitation Code of Ontario*
- A fence may be required at the brow of any vertical rock face or pit wall following inspection
- Any rock piles of material left on site must be stabilized to the natural angle of repose and tested for AGP (acid generating potential). The Ministry shall be contacted prior to disposal of any AGP rock
- Monitor the site for measures implemented above

A handwritten signature in black ink, appearing to be the initials 'GM' or similar, located below the list of requirements.



Ministry of Northern Development and Mines

| [central site](#) | [feedback](#) | [search](#) | [site map](#) | [français](#) |

[WHO WE ARE](#) | [MINES AND MINERALS](#) | [NORTHERN DEVELOPMENT](#) | [THE MNDM NETWORK](#) | [NEWS RELEASES](#)

Location: [Ministry Home](#) > [Mines and Mineral Division](#) > [Mining Lands](#) > Monday, July 18th, 2005
Mining Claims Information

Active Mining Claim Abstract

| [Main Menu](#) | [Back](#) |

SUDBURY Mining Division		Claim No: S 1246599		Status: ACTIVE	
Due Date:	2005-AUG-25	Recorded:	2003-Aug-25		
Work Required:	\$ 1,600	Staked:			
Total Work:	\$ 0	Township/Area:	JOCKO (G-1475)		
Total Reserve:	\$ 0	Lot Description:			
Present Work Assignment:	\$ 0	Claim Units:	4		
Claim Bank:	\$ 0				

Claim Holders

Recorded Holder(s) Percentage
MOTE, GARY M (100.00 %)

Client Number
173304

Transaction Listing

Type	Date	Applied Description	Performed Number
STAKER	2003-Aug-25	RECORDED BY FUDGE, WESLEY DONALD (C38696)	R0370.03672
STAKER	2003-Aug-25	FUDGE, WESLEY DONALD (392509) RECORDS 100.00 % IN THE NAME OF MOTE, GARY M (173304)	R0370.03673
MISC	2004-Mar-11	PERMISSION TO BULK SAMPLE	M0470.00040

Claim Reservations

- 01 400' surface rights reservation around all lakes and rivers
- 02 Sand and gravel reserved
- 03 Peat reserved
- 04 Other reservations under the Mining Act may apply
- 05 Including land under water
- 06 Excluding road

Last modified: d/m/y 25/02/2005

| [central site](#) | [feedback](#) | [search](#) | [site map](#) | [français](#) |

Appendix "B"

Jocko Twp. Bulk Sample
Costs
Mining Claim S 1246599

Date	Item	Hours	Rate *	Total	
May 21-24, 2004	Site Preparation				
	Float Excavator from Callander to Property	2.5	\$101.00	\$252.50	
	Stripping 7 Grubbing -Link Belt 4300,	4.0	\$132.55	\$530.20	
	Personnel Travel - 1/2 Tonne Truck 120 km	120.0	\$0.40	\$48.00	
	Move Excavator, Stripping & Grubbing	4.0	\$132.55	\$530.20	
	Personnel Travel - 1/2 Tonne Truck 120 km	120.0	\$0.40	\$48.00	
	Ministry of Natural Resources - Permit Fee -Fulewood			\$30.00	
	Timber Clearing/Salvage L.Sum **			\$1,500.00	
	June 4- Sept 31,2004	Sample Excavation - June 14 to Sept 31, 2004			
		Link Belt 4300 - 42 hrs	42.0	\$132.55	\$5,567.10
Outside Labour - hand sorting		20.0	\$12.00	\$240.00	
Personnel Travel - 1/2 Tonne Truck 600 km		600.0	\$0.40	\$240.00	
Blasting				\$2,503.80	
Stone handling/loading and grading with excavator		18.0	\$132.55	\$2,385.90	
Haulage, 623 tonnes to yard in Callander, \$10.50/Tonne		623.0	\$10.50	\$6,541.50	
Float , De- Mobilization Link Belt 4300 Excavator		2.5	\$101.00	\$252.50	
Site Closure /Rehabilitation		4.0	\$132.55	\$530.20	
August 2, 2005 Sept 2004 - August 2005		Fudge & Associates, Technical Advice & Report			\$856.00
	Test Marketing, Advertising, Promotion			\$1,000.00	
Total Cost				\$23,055.90	

* Heavy Equipment @ Ministry of Transportation Rates

**Note: Outside Contractor Quote @ \$2,000.00 for clearing & Timber salvage

Appendix “C”



Licence to Harvest Forest Resources for Personal Non-Commercial Use
Crown Forest Sustainability Act

Permis pour la récolte des ressources forestières de la Couronne
pour usage personnel et non commercial
Loi sur la durabilité des forêts de la Couronne

Licence Number
N° de permis
F63966

Under the Crown Forest Sustainability Act, information on this form is required and collected for the purposes of licensing the harvest of Crown forest resources, the measuring and invoicing for payment of those forest resources, and used for the management of forest resources. For further information, contact your local Ministry of Natural Resources office.

Conformément à la Loi sur la durabilité des forêts de la Couronne, les renseignements recueillis dans ce formulaire sont nécessaires pour délivrer un permis autorisant la récolte des ressources forestières de la Couronne, sa mesure et sa facturation et pour l'aménagement des ressources forestières. Pour de plus amples renseignements, communiquez avec votre bureau local du ministère des Richesses naturelles.

Warning: Extreme care and caution must be exercised in the operation and maintenance of all cutting equipment. Use of protective equipment is strongly recommended.
Avertissement: Le soin et l'attention extrêmes doivent être exercés pour l'utilisation et l'entretien de tout le matériel de coupe. L'utilisation du matériel de protection est vivement recommandée.

Name of Licensee Nom du titulaire du permis MOTE, GARY		
Address Adresse Post Office Box 121,		
City, Town or Village Ville ou village CALLANDER	Province Ontario	Postal Code Code postal P0H1H0

Location of Authorized Cut (See map attached)/Emplacement de la coupe autorisée (voir la carte ci-jointe)

Lot/Concession/Township/Block Jocko Twp OBM 20170640051600 as per attached map	Lot/Concession/Canton/Bloc
---	----------------------------

The Licensee shall pay to the Minister of Finance the following prices per cubic metre for forest resources cut or used under this licence.
Le titulaire du permis devra payer au ministre des Finances les montants suivants pour chaque mètre cube de ressources forestières coupé ou utilisé en vertu de ce permis.

Species Essence	Code	Grade Catégorie	Rate Taux	Authorized Volume Volume autorisé (m3)	Value Valeur
White Birch	38		3.60	7.79	\$28.04
Federal Goods and Services Tax/Taxe fédéraux sur les produits et services					\$1.96
Ontario Sales Tax/Taxe de vente provinciale					\$0.00
Total Amount Payable/Total à payer					\$30.00

See the next pages for General and Special Terms and Conditions / Voir les modalités et conditions générales et particulières aux pages suivantes.
The undersigned (proposed licensee) understands and agrees with this licence and its conditions. Where this licence includes an amendment to a previous licence, the undersigned waives the requirement for written notice of the opportunity to make representation.
This licence is not valid without the licensee's signature below and on any applicable agreement entered into under CFSA Sec. 38(2) and attached hereto.
Le soussigné (titulaire proposé) comprend et accepte ce permis et ses conditions. Là où ce permis inclut un amendement à un permis précédent, le soussigné écarte la condition pour le préavis écrit de la possibilité de présenter des observations.
Ce permis est non valide sans la signature du titulaire ci-dessous et sur toute entente courante ci-jointe en vertu de l'article 38(2) de la LDFC.

Name/ Nom Gary M. Mote	Signature <i>G. M. Mote</i>
---------------------------	--------------------------------

Licence Period/Période de validité

Date Issued Date de délivrance 31/May/2004	Expiry Date Date d'expiration 31/Mar/2005	Note: All licences are issued on a fiscal year basis and must end no later than March 31st. Remarque: Tous les permis sont délivrés pour une période équivalant à l'exercice financier et doivent donc expirer au plus tard le 31 mars.	Authorized By/Autorisé par Area Clerk/Commis de secteur <i>H. J. J. J.</i>
--	---	--	--

For Ministry Use Only/Réservé au ministère

Operating District Name/Nom du district d'exploitation North Bay Code: 1550	Management Unit/Unité de gestion Nipissing Forest Code: 754
---	---

receipt # 4394.

List of Licence General Conditions

Licence to Harvest Crown Forest Resource

- 1 This licence is for the harvest of forest resources for the licensee's own personal non-commercial use and the timber, logs, or any products derived from them may not be resold.
- 1 Ce permis vise la récolte des ressources forestières pour l'usage personnel et non commercial du titulaire et le bois d'oeuvre, les rondins ou tout produit qui en serait dérivé, ne peut être revendu.
- 2 All forest operations associated with this licence shall be conducted in compliance with the Forest Operations and Silviculture Manual, the currently applicable Forest Management Plan, and any requirements set out in the approved Annual Work Schedule and Compliance Plan applicable to the area of operations, unless otherwise authorized by an exemption under section 29(2), 42(2), or 47 of the Crown Forest Sustainability Act.
- 2 Toutes les activités forestières liées à ce permis devront être conduites conformément aux termes du Manuel relatif aux opérations forestières et à la sylviculture, au plan de gestion forestière courant et à toute autre exigence énoncée dans le plan de travail annuel et le plan de conformité applicable au lieu où se déroulent ces activités, à moins d'exemption autorisée en vertu de la Loi sur la durabilité des forêts de la Couronne, article 29(2), 42(2) ou 47.
- 3 The Minister of Natural Resources, under section 31 of the Crown Forest Sustainability Act, may determine from time to time the prices at which forest resources may be harvested or used under a forest resource licence and the licensee shall pay the prices so determined in respect of this licence.
- 3 Le Ministre des Richesses naturelles, en vertu de l'article 31 de la Loi sur la durabilité des forêts de la Couronne, peut déterminer de temps à autre le tarif applicable à la récolte des ressources forestières et à leur utilisation en vertu d'un Permis d'exploitation des ressources forestières et le titulaire du permis doit payer le tarif.
- 4 The total value of the forest resources that may be harvested under this licence is not to exceed \$500.00.
- 4 La valeur totale des ressources forestières pouvant être récoltée en vertu de ce permis ne doit pas excéder 500 \$.
- 5 This licence, in addition to being a licence to harvest forest resources under the Crown Forest Sustainability Act, also serves as the annual approval required before harvesting begins in accordance with section 44 of the Act for the area to which this licence applies.
- 5 Ce permis, en plus d'être un permis de récolte des ressources forestières en vertu de la Loi sur la durabilité des forêts de la Couronne, servira également d'autorisation annuelle telle qu'elle est exigée avant de commencer la récolte, conformément à l'article 44 de la Loi, pour les terres auxquelles s'applique le permis.
- 6 (1) Where the forest resources harvested under this licence are required to be measured, counted, or weighed, the licensee shall conduct all forest operations in a manner that permits the harvested forest resources to be measured, counted and weighed in accordance with the Scaling Manual.

(2) Subject to subparagraph 3, or unless otherwise approved, the licensee shall not remove forest resources in a Crown forest from the place of harvesting unless the resources have been measured and counted by a licensed scaler.

(3) The Minister may direct that the forest resources be measured, counted or weighed at a place other than the place of harvesting and in such manner as the Minister may direct.
- 6 (1) Quand les ressources forestières récoltées en vertu de ce permis doivent être mesurées, comptées ou pesées, le titulaire exécutera tous les travaux dans la forêt d'une manière qui permet de mesurer, compter et peser les ressources conformément au Manuel de mesurage des ressources forestières.
(2) Sous réserve du sous-paragraphe 3 ou sauf autorisation, le titulaire ne doit pas enlever de ressources des forêts de la Couronne au point de récolte à moins que les ressources aient été mesurées et comptées par un mesureur agréé.
(3) Le Ministre peut décider que les ressources forestières soient mesurées, comptées ou pesées à un point autre que le point de récolte et d'une manière dont le Ministre décidera.
- 7 The licensee shall pay for the cost of any required wood measurement.
- 7 Le titulaire est responsable du coût de tout mesurage du bois, qui est requis.
- 8 The licensee shall not commit wasteful practices as defined in the Forest Operations and Silviculture Manual and the Scaling Manual as approved under the Crown Forest Sustainability Act.

List of Licence General Conditions

Licence to Harvest Crown Forest Resource

- 3 Le titulaire ne doit pas se livrer à des activités ruineuses telles que décrites dans le Manuel relatif aux opérations forestières et à la sylviculture tel qu'approuvé en vertu de la Loi sur la durabilité des forêts de la Couronne.
- 9 The Minister reserves the right herein to harvest and remove or to cause to be harvested and removed, without compensation therefor to the licensee, such Crown forest resources as may be required from time to time for the uses of Ontario.
- 9 Le Ministre se réserve le droit aux présentes de récolter et d'enlever ou de faire récolter et enlever, sans compensation à jamais au titulaire, toute ressource des forêts de la Couronne selon les besoins en tout temps pour le bien de l'Ontario.
- 10 The Minister may, subject to the Public Lands Act, sell, lease, grant or otherwise dispose of land that is subject to a forest resource licence and all rights in respect of the forest resources on the licence area in respect of the area sold, leased, granted or otherwise disposed of are terminated pursuant to section 37 of the Crown Forest Sustainability Act.
- 10 Le Ministre peut, sous réserve de la Loi sur les terres publiques, vendre, louer, octroyer ou céder autrement des terres comprises dans un Permis d'exploitation des ressources forestières et, tous les droits relatifs aux ressources des terres du permis relativement aux terres vendues, louées, octroyées ou cédées autrement prennent fin en vertu de l'article 37 de la Loi sur la durabilité des forêts de la Couronne.
- 11 The Minister may grant a forest resource licence in respect of part or all the area under this licence to another licensee pursuant to section 38 of the Crown Forest Sustainability Act and the Minister may amend this licence in accordance with section 38.
- 11 Le Ministre peut accorder un Permis d'exploitation des ressources forestières pour tout ou partie des terres comprises dans ce permis à un autre titulaire en vertu de l'article 38 de la Loi sur la durabilité des forêts de la Couronne et le Ministre peut modifier ce permis conformément à l'article 38.
- 12 The Minister may amend this licence pursuant to section 34 of the Crown Forest Sustainability Act and the regulations under the Act.
- 12 Le Ministre peut modifier ce permis en vertu de l'article 34 de la Loi sur la durabilité des forêts de la Couronne et des règlements y afférents.
- 13 The licensee shall ensure that all blazed claim lines, survey lines, corner posts, trenches and other grid markers cut or otherwise established by markers, or any other property of the person who has staked the mining claim that may be located on the licensed area, are not damaged or altered by operations controlled by the licensee.
- 13 Le titulaire s'assurera que toute ligne de réclamation, ligne de levé, poteau d'angle, tranchée ou autre repère de quadrillage entaillé ou signalé par une marque ou tout autre bien de la personne qui a jalonné le droit d'exploitation minier qui pourrait être situé dans les terres couvertes par le permis, n'est pas endommagé ou changé par les activités régies par le titulaire.
- 14 The licensee shall keep records as they pertain to this licence in accordance with the requirements of the Forest Information Manual and the regulations under the Crown Forest Sustainability Act.
- 14 Le titulaire doit conserver tout document relatif à ce permis conformément aux exigences du Manuel relatif à l'information forestière et aux règlements en application de la Loi sur la durabilité des forêts de la Couronne.
- 15 The licensee shall provide the Minister with such information as it pertains to this licence in accordance with the Forest Information Manual for the purpose of forest management planning or ensuring compliance with the Crown Forest Sustainability Act and the regulations under the Act.
- 15 Le titulaire doit fournir au Ministre tout renseignement relatif à ce permis conformément au Manuel sur l'information forestière aux fins de planification de la gestion forestière ou pour garantir le respect de la Loi sur la durabilité des forêts de la Couronne et des règlements y afférents.
- 16 This licence may not be transferred, assigned, charged, or otherwise disposed of within the meaning of the Crown Forest Sustainability Act.
- 16 Ce permis ne peut être transféré, cédé, grevé ou aliéné autrement dans le sens qui lui est conféré par la Loi sur la durabilité des forêts de la Couronne.

List of Licence General Conditions

Licence to Harvest Crown Forest Resource

- 17 The Minister may suspend or cancel this licence, in whole or in part, pursuant to section 59 of the Crown Forest Sustainability Act and the regulations under the Act.
- 17 Le Ministre peut suspendre ou annuler ce permis, en tout ou en partie, en vertu de l'article 59 de la Loi sur la durabilité des forêts de la Couronne et des règlements y afférents.
- 18 This licence may not be renewed.
- 18 Il est possible que ce permis ne soit pas renouvelé.
- 19 All forest resources harvested under this licence shall be manufactured in Canada into lumber, or other products, except where an exemption has been granted in writing by the Ministry of Natural Resources.
- 19 Toutes les ressources forestières récoltées en vertu de ce permis seront manufacturées au Canada, en bois de charpente ou autres produits, sauf si le ministère des Richesses naturelles a accordé une exemption écrite.

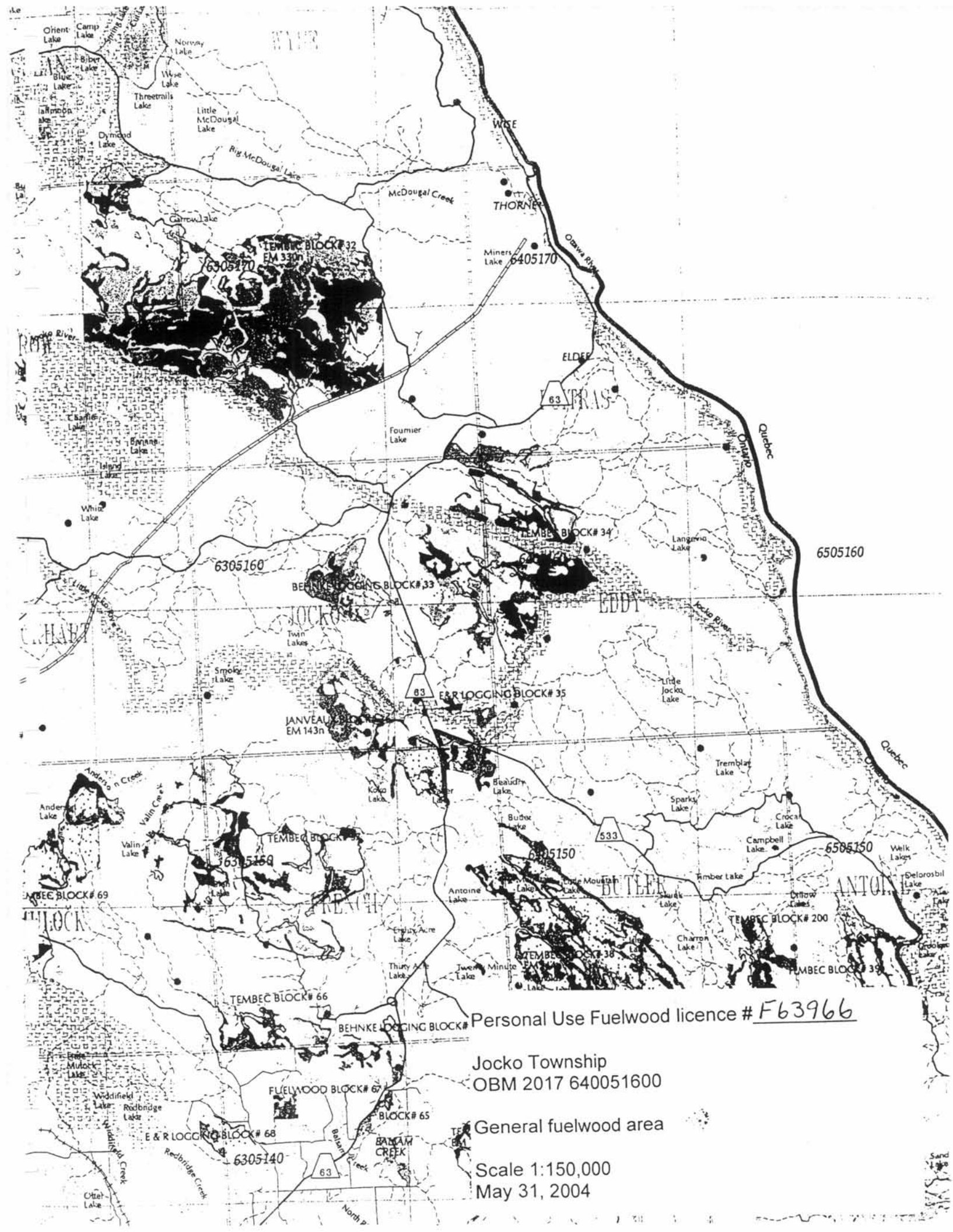

Personal Use Fuelwood licence # F63966

Jocko Township
OBM 2017 640051600

General fuelwood area

Scale 1:150,000
May 31, 2004

Personal Use Fuelwood licence # F63966

Jocko Township
OBM 2017 640051600
fuelwood area

Scale 1:15,840
May 31, 2004

JANVEAUX #114

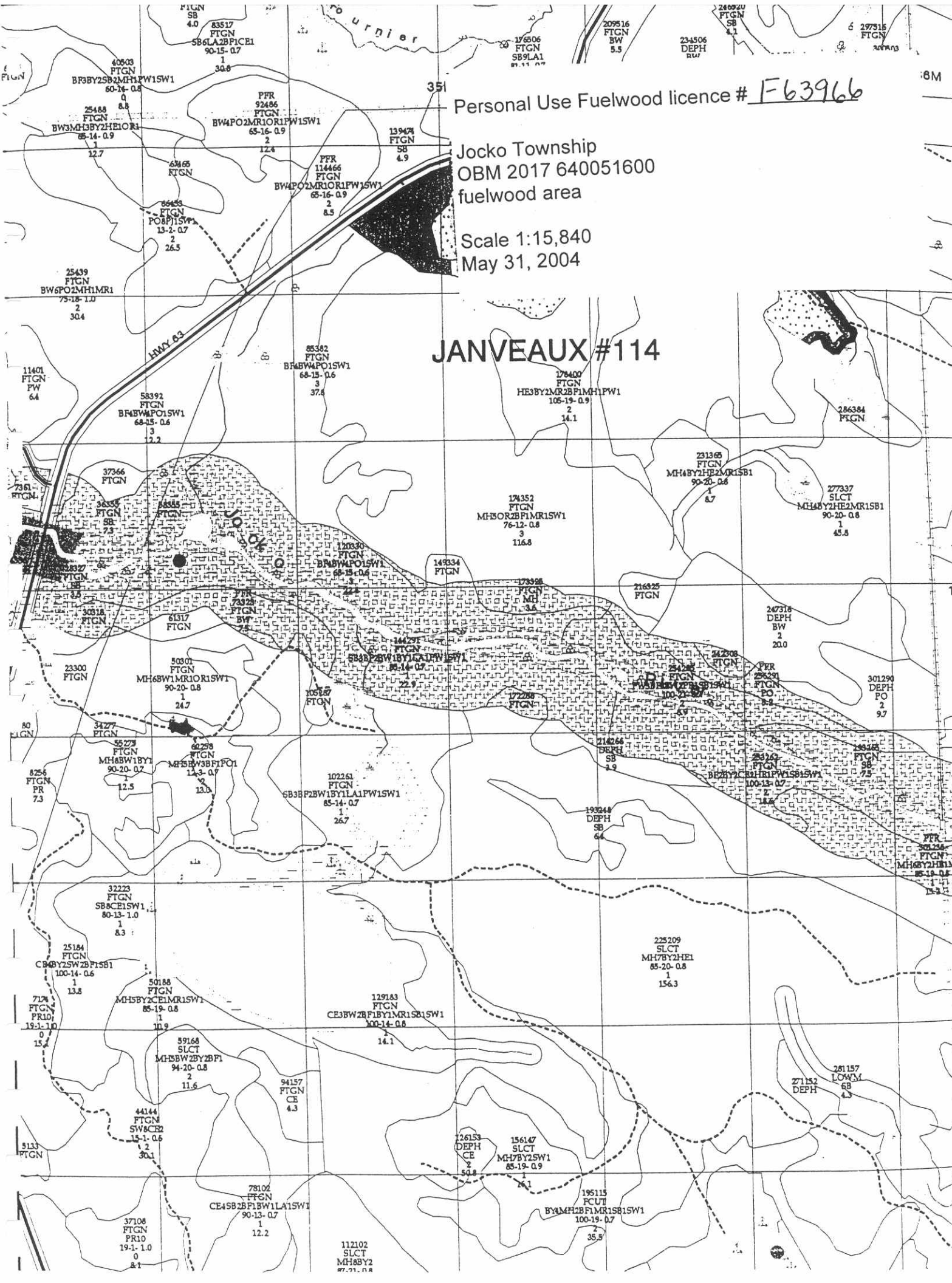

Jocko Township
OBM 2017 640051600

Conditions to personal use fuelwood licence # F63966

1. The only trees to be cut are those required to clear the aggregate area, as outlined on the attached map.
2. All merchantable trees must be utilized.
3. All cut trees must be utilized to a 10 cm top.
4. No garbage will be left on site.
5. The Ministry of Natural Resources and Nipissing Forest Resource Management Inc. is not responsible for any lost or damage of equipment, or injury to any person cutting and hauling wood under this personal use licence.
6. The licensee must have this licence on site when cutting or hauling trees.
7. This licence expires March 31, 2005. The licence is non-refundable and will not be extended past this date.

I have read and understand the conditions to this licence. I am aware of the hazards involved in cutting and hauling wood. These hazards include, but are not limited to, falling limbs and tree trunks, spring poles, slippery ground and wood debris, rough terrain, not maintained roads and trails, cuts, burns, bruises and broken bones resulting from the operation of a power saw, a tractor, an all-terrain vehicle or a snowmobile. I take full responsibility for the equipment and personal safety of myself and others cutting and hauling wood under this licence.

Signature of licence holder: M. M. Mote

Date: May 31/04

**Generic Overlapping Forest Resource Licence Agreement
for Personal Use Fuelwood on the Nipissing Forest
Page 1 of 2**

AGREEMENT DATED this 31ST day of May 2004

BETWEEN: Nipissing Forest Resource Management Inc.
P.O. Box 179, 128 Lansdowne Avenue East, Callander, ON P0H 1H0
(hereinafter called "NFRM")

AND: Name: GARY MOTE
Address: Box 121
CALLANDER ON P0H1H0
Phone #: (705) 752-2396
(hereinafter called "Fuelwood User")

By Nipissing Forest Sustainable Forest Licence 542053 dated the 3rd day of July, 1996 (hereinafter referred to as the "SFL"), NFRM was granted by Her Majesty the Queen in Right of the Province of Ontario as represented by the Minister of Natural Resources (herein referred to as "the Crown"), the right to cut and remove all kinds and classes of timber on and from the area described in the said SFL (hereinafter referred to as "the SFL Area"), subject to the terms and conditions of the said SFL, and to the governing legislation and regulations of the Province of Ontario.

The Fuelwood User desires to cut and remove from a portion of the SFL Area (hereinafter referred to as "the Harvest Area") a quantity of wood fibre in the form of fuelwood and in order to facilitate this activity the Harvester wishes to obtain a licence (Overlapping Forest Resource Licence) as provided in Section 38 of the Crown Forest Sustainability Act (CFSA) with respect to the harvest area.

Pursuant to Section 38 (2) of the CFSA, the Parties wish to set out herein their agreement as to the terms and conditions under which NFRM is willing to grant to the Fuelwood User permission to cut and remove such wood fibre from the Harvest Area. The Parties agree as follows:

1. **Term of this Agreement:** The period of time between May 31/04 and Mar 31/05 effective the date of signing of this Agreement.
1. **Fuelwood Species, Volume:** NFRM grants to the Fuelwood User the right to cut the following maximum cubic metres of fuelwood from the harvest area:

Species	Volume
<u>BW</u>	<u>7.79</u> cubic metres
_____	_____ cubic metres
_____	_____ cubic metres
_____	_____ cubic metres

NFRM does not guarantee that the volume of fuelwood set out in this paragraph will be found in the Harvest Area.

2. **Harvest Area:** The Harvest Area is the fuelwood area shown on the attached map, which forms "Appendix A" of this Agreement. This area is either a designated public fuelwood area where the species may be harvested or an area where other unmerchantable material can be obtained. This is specified on the map which forms "Appendix A".

Charges Payable to NFRM: No charges are payable by the Fuelwood User to NFRM with respect to this Agreement to harvest in a designated fuelwood area or for obtaining unmerchantable material in the area shown in "Appendix A".