

2.30887

## PROSPECTING REPORT ON SHINGWAK LAKE PROPERTY

- This report covers prospecting work carried out in the summer of 2005 on one 4 unit claim # 1221294 on the east side of shingwak lake.
- Recorded 75% in the name of Sherridon Johnson and 25% in the name of Kevin Prouty.
- Claim 1221294 was staked Nov. 19/03 to cover an old gold occurrence described by E. M. Burwash in the forty second annual report of the Ontario Dept. of Mines 1933 pages 85 & 86.
- This claim had been patented then leased and as a result no work has been done on it since the 1930s.
- The claim is located on the Rowan Lake claims map Kenora mining division.
- A total of 4 days prospecting, stripping, trail cutting, assaying, & refurbishing trenches was carried out by myself & Kevin Prouty.
- The claim is accessed by the Cameron lake road off of hi-way 72 about 10 km south of the village of Sioux Narrows. It is a permit road under the care of Laird Tomalty of Nuinsco Resources Ltd. A mobile radio is required.
- Travelling east on Cameron Lake road for 35 kms leads to a portage (quad accessible) , then 500 m. to the s.w. corner of Shingwak Lake. A ten minute boat trip takes one to the showing area.

July 25/05

Located qtz and iron carb. On e. side of peninsula at the mouth of the e. bay of Shingwak Lake .

Followed strike along side of hill although covered with 1-2 ft. of overburden. 50 m. up side hill came on flat area and chunks of qtz . Soon found old trenches and blasted qtz for the next 50 m although most was moss and overburden covered.

Zone was very large qtz carb zone 7-10 m. wide

Some of qtz barren , some sections mineralized with py cpy & fuchsite, 1-3%

Qtz carb stringer zone ( breccia) on edges of vein are interesting and can be 3-4 m wide on either side.

Did some stripping and cleaning of old trenches.

July 27/05

Went back to same area as July 25. Went further west. Followed strike another 50m.

Uncovered more old trenches & stripped the side of a hill 2m high. Qtz carb 3-5m wide. Side had been blasted before. 1-3% py in qtz & surrounding wall. Country rock outside zone is pillow lavas.

Took samples on way back to boat.

July 28/05

Back to same area. Went further west on strike, came to low area, no outcrop for 100m. Cedars in a dry swamp.

Got to high ground on other side of low area & found qtz vein on side of hill 10m high.

Appears to be on strike from qtz system of yesterday. Followed for 75m. Evidence of some old blasting and/or trenching.



Qtz occurs as vein 1-3m wide with qtz carb breccia upto 5m wide.  
Both vein and breccia mineralized with py cpy fuchsite 1-3%.  
Did limited stripping in old trench.  
Cleared and flagged trail back to boat.

Sept 28/05

Back to area of July 28 and continued to follow strike.

Found qtz vein and qtz talus along edge of hill.

Stripped mound just south of hill and found it to be zone of breccia similar to zones to the east, 6-7 m wide.

Country rock appears to have changed to a porphyry.

S.W. of last stripped area , about 20 m , in low ground a qtz vein was located under 6" of overburden, 2m wide. Appears to be striking a little s. of rest but assume it is still related to the same system.

Not much sul. in qtz., 1/2 % py.

Could not find the zone any farther west than this but could be more under overburden.

Hill gets quite high with cliffs up to 25-30m high leading to lake on west.

Overall the system appears to be at least 400m long with sections of vein and breccia 10m+ wide. Therefore tonnage potential is good

Zone needs extensive stripping and channel sampling program to determine next phase.

Work was carried out by Sherridon Johnson prospectors licence # 1000862 and Kevin Prouty , prospectors licence # H14018

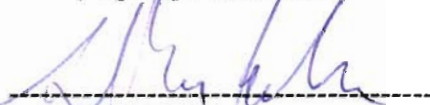

Sherridon Johnson

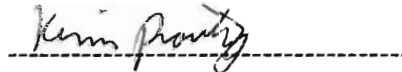

Kevin Prouty



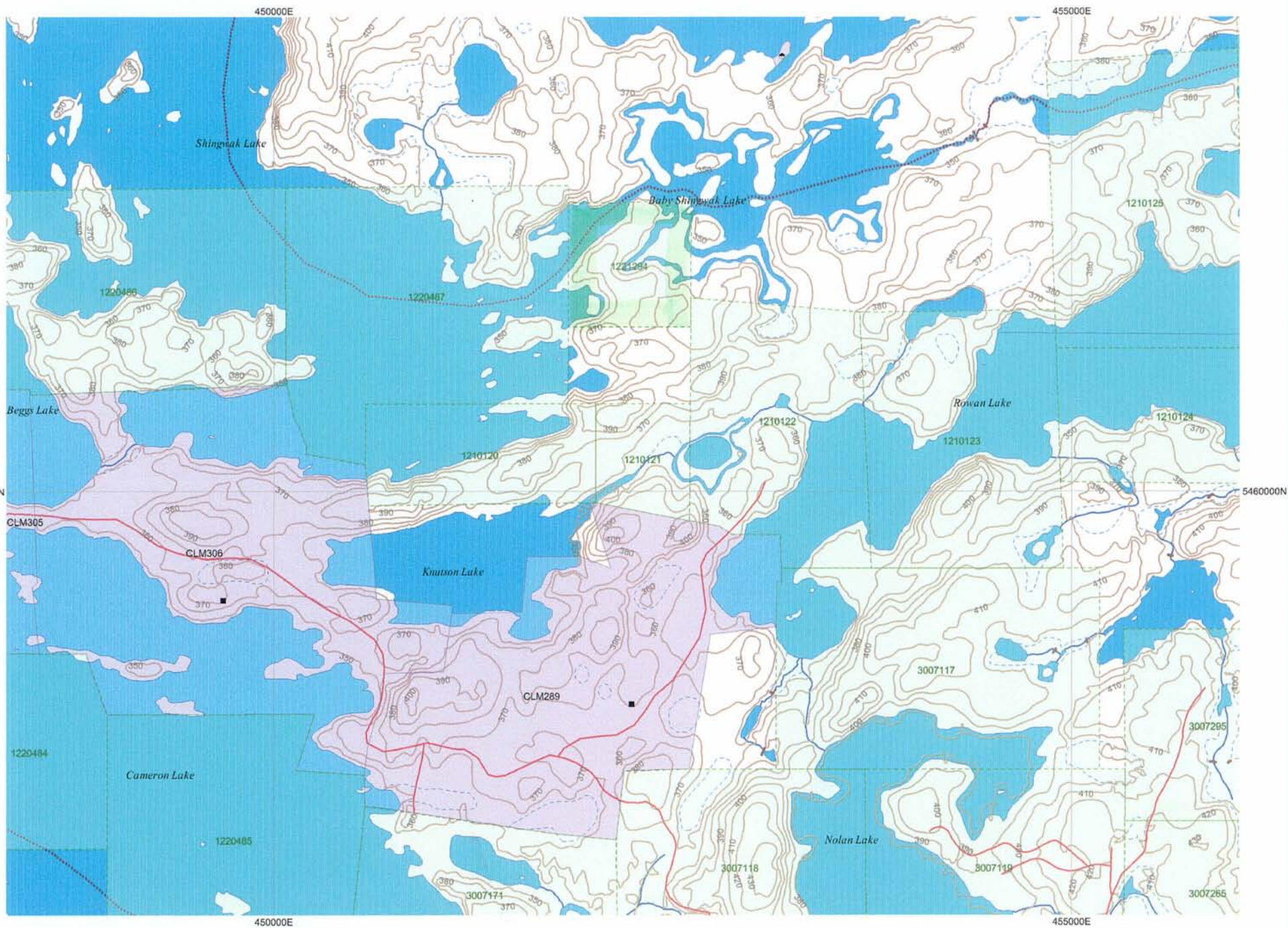



2.30887





L A K E  
327±

Atom  
Lake

2.30887

Isinglass Lake  
352±

Scott  
Bay

← TO HI-WAY #11

CAMERON LAKE ROAD

Lake

SHINGWAK

LAKE

BOAT ROUTE  
TO SHINGWAK

Beggs  
346±  
Lake

500 m.  
PORTAGE

Knutson  
353±  
Lake

CAMERON

LAKE

SCALE 1:50 000



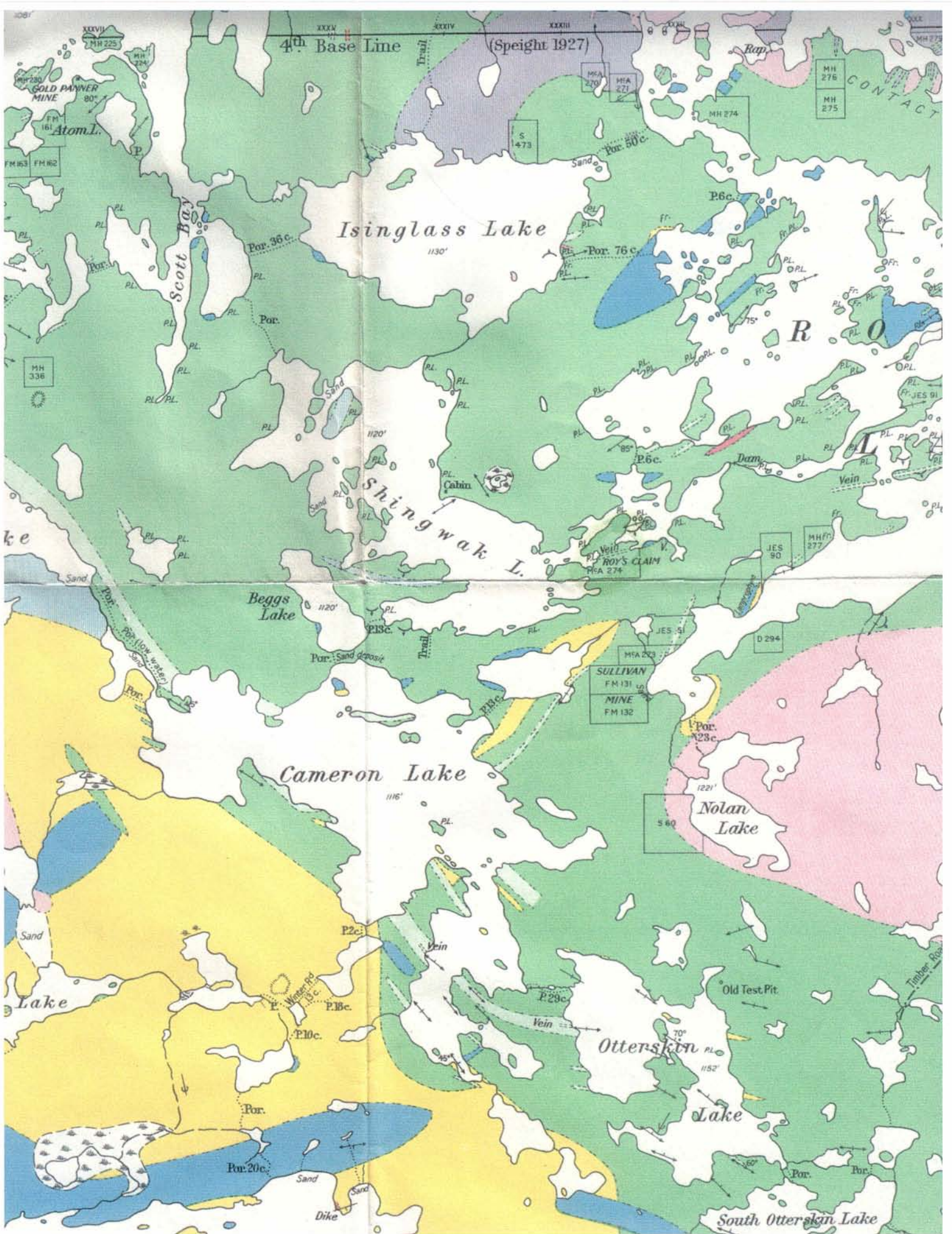

MAP No. 42B - BURWASH 1933



## Certificate of Analysis

Monday, August 29, 2005

Johnson, Sherridon  
Box 19, Site 214, RR #2  
Dryden, ON, CA  
P8N2Y5  
Ph#: (807) 937-5769  
Fax#:  
Email

Date Received : 09-Aug-05  
Date Completed : 18-Aug-05  
Job # 200541309  
Reference :

Sample #: 4      Rock

Accurassay #	Client Id	Au ppb	Au oz/t	Au g/t (ppm)
90523	13678	1290	0.038	1.290
90524	13679	2324	0.068	2.324
90525	13680	1899	0.055	1.899
90526	13681	29	<0.001	0.029
90527 Check	13681	33	<0.001	0.033



PROCEDURE CODES: AL4Au3

Page 1 of 1

Certified By:

Derek Demianiuk H.Bsc., Laboratory Manager

The results included on this report relate only to the items tested

This Certificate of Analysis should not be reproduced except in full, without the written approval of the laboratory