

IP Anomaly

- weak .....
- moderate \_\_\_\_\_
- strong \_\_\_\_\_
- n=1 \_\_\_\_\_
- 460,L
- n=1 Anomaly Top'
- 460 MIP Amplitude
- L Time Constant Range



IP Zone

Surficial Resistivity Low

- \_\_\_\_\_ 500 <  $\rho$  < 2500  $\Omega$ ·m
- \_\_\_\_\_  $\rho$  < 500  $\Omega$ ·m



Suggested Target

2.31232

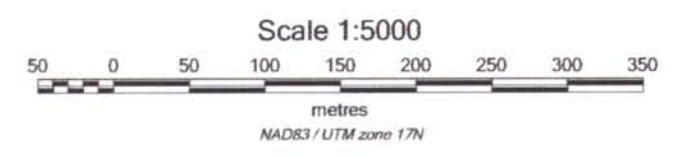
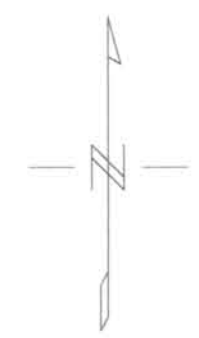

<p><b>GOLDEYE EXPLORATIONS LIMITED</b></p> <p>SPECTRAL IP / RESISTIVITY SURVEY          GROUSE GRID - FAWCETT TWP.          SHINING TREE AREA, NE ONTARIO          NTS: 41 P/11</p>
<p><b>COMPILATION</b></p>
<p><i>JVX LTD. ref. no. 5-33 &amp; 5-57, January 2006</i></p>

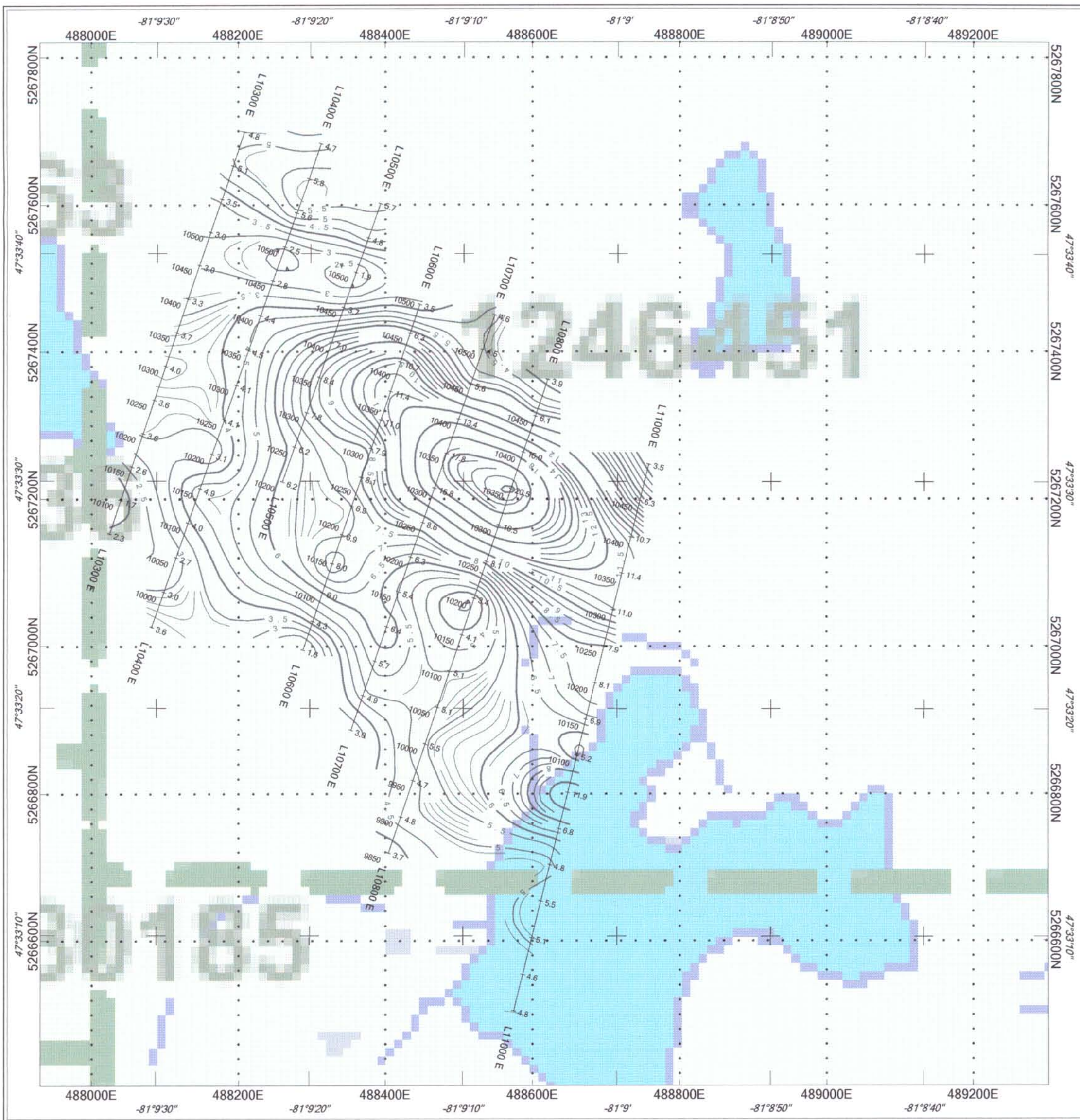

2.31232

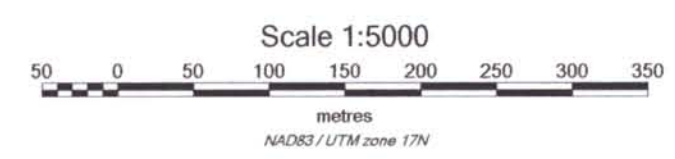

GOLDEYE EXPLORATIONS LIMITED
SPECTRAL IP / RESISTIVITY SURVEY GROUSE GRID - FAWCETT TWP. SHINING TREE AREA, NE ONTARIO NTS: 41 P/11
CHARGEABILITY (n=2) Contour Interval: 0.1, 0.5 & 2.0 mV/V MX posted: Right, Stations posted: Left Array: Pole Dipole, a=50m & 100m Inst: Scintrex IPR12 Rx(2 sec) & IPC-7 Tx(2 sec)
JVX LTD. ref. no. 5-33 & 5-57, January 2006

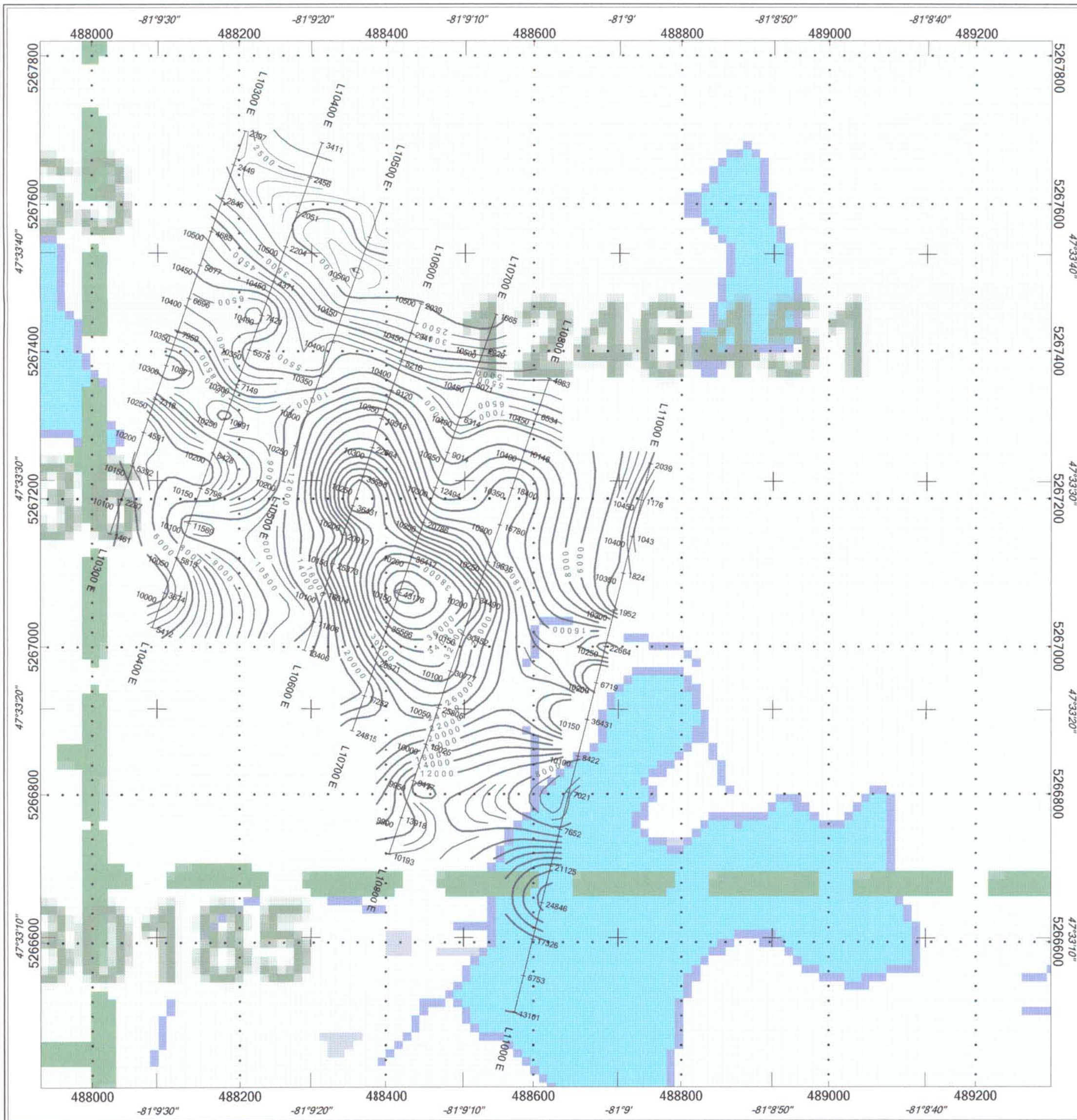

2.31232

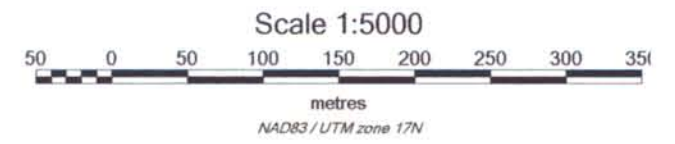

GOLDEYE EXPLORATIONS LIMITED  
 SPECTRAL IP / RESISTIVITY SURVEY  
 GROUSE GRID - FAWCETT TWP.  
 SHINING TREE AREA, NE ONTARIO  
 NTS: 41 P/11

**RESISTIVITY (n=2)**  
 Contour Interval: 100, 500 & 2000 ohm-m  
 RES. posted: Right, Stations posted: Left  
 Array: Pole Dipole, a=50 m  
 Inst: Scintrex IPR12 Rx(2 sec) & IPC-7 Tx(2 sec)

*JVX LTD. ref. no. 5-33 & 5-57, January 200*

10300 E

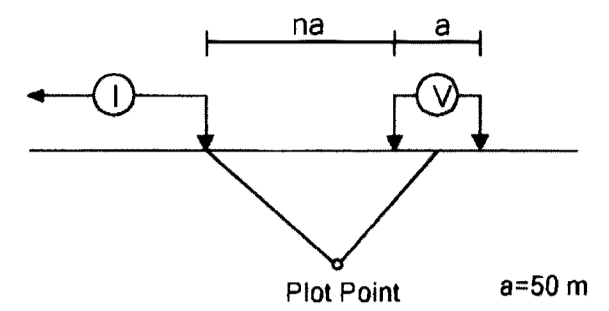

Pole - Dipole Array

a=50 m

JVX Spectral 'c'  
(dimensionless)

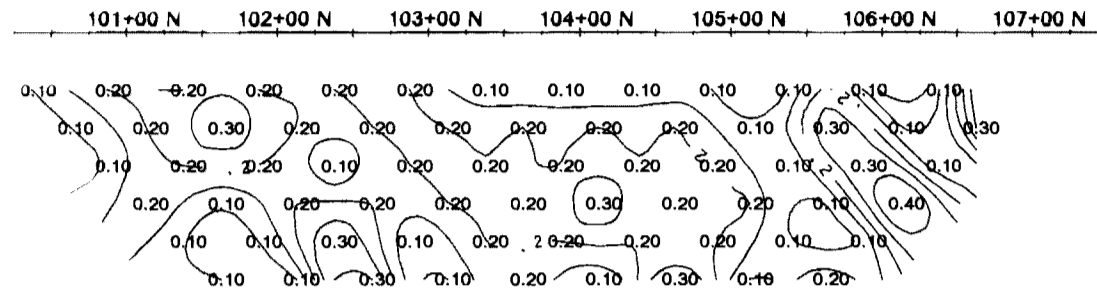

JVX Spectral 'c'  
(dimensionless)

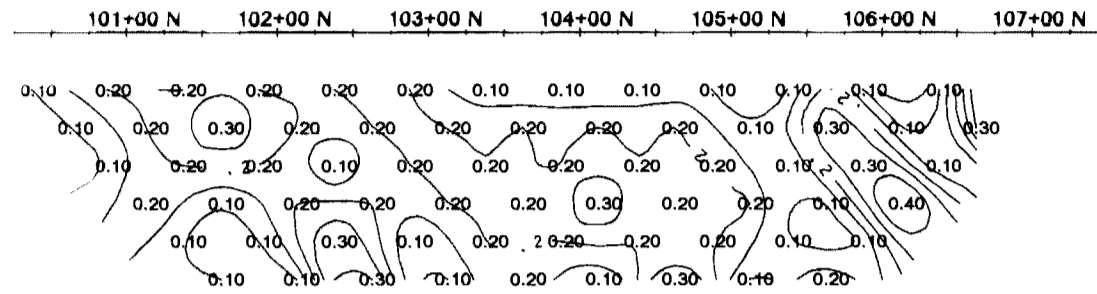

JVX Spectral Tau  
(s)

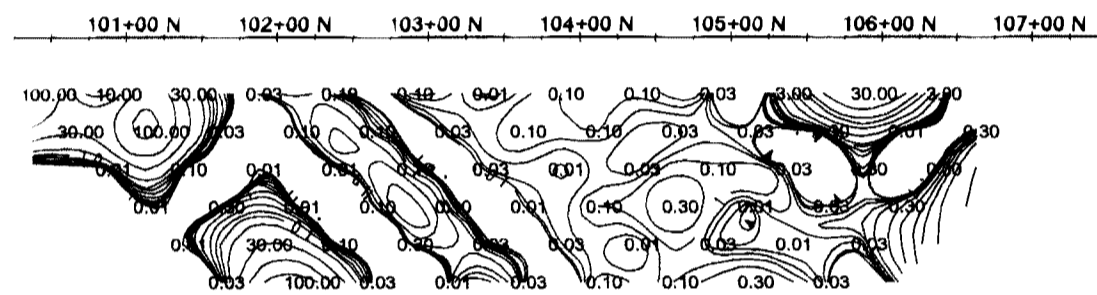

JVX Spectral Tau  
(s)

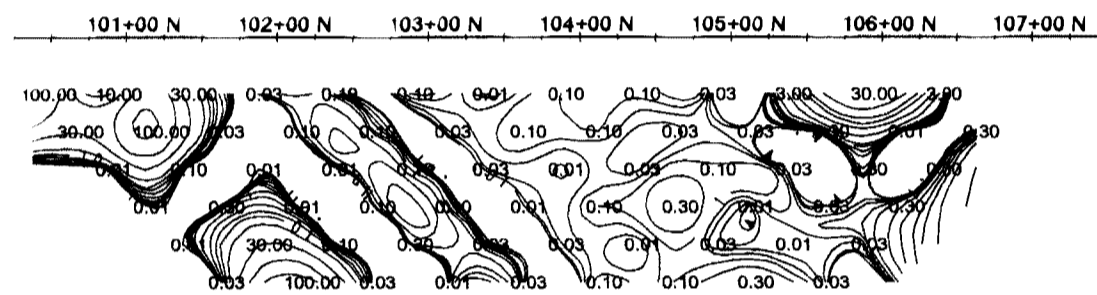

JVX Spectral MIP  
(mV/V)

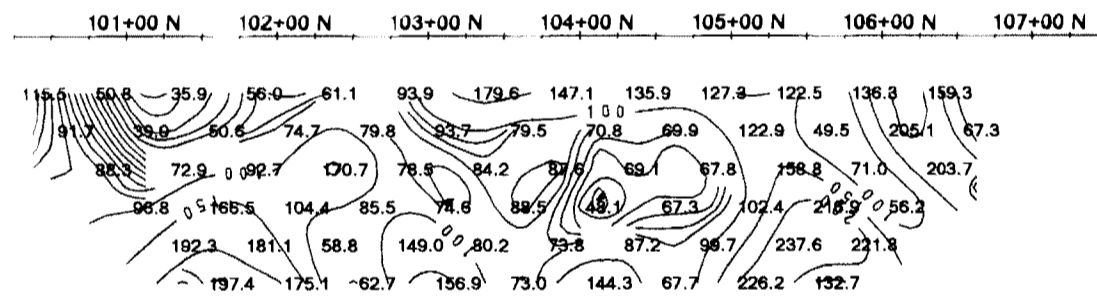

JVX Spectral MIP  
(mV/V)

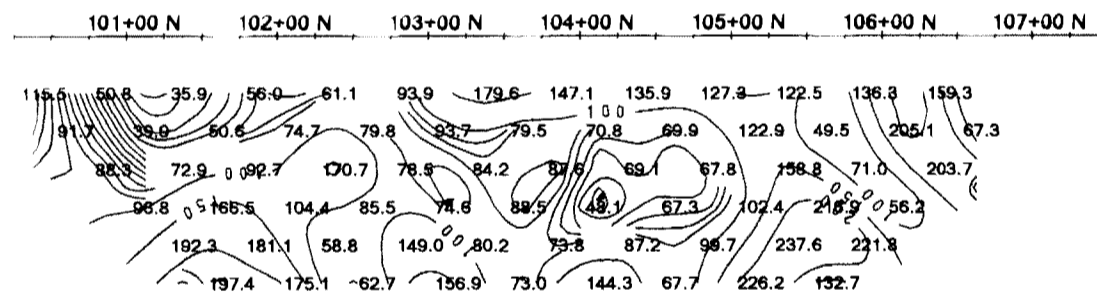

Mx Chargeability  
(mV/V, 690ms-1050ms)

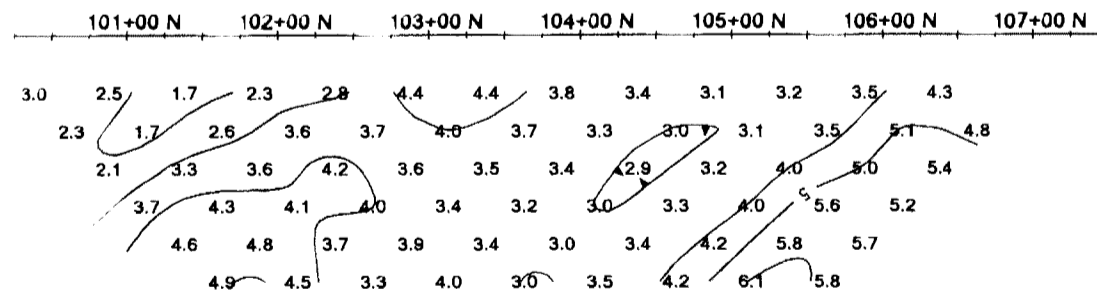

Mx Chargeability  
(mV/V, 690ms-1050ms)

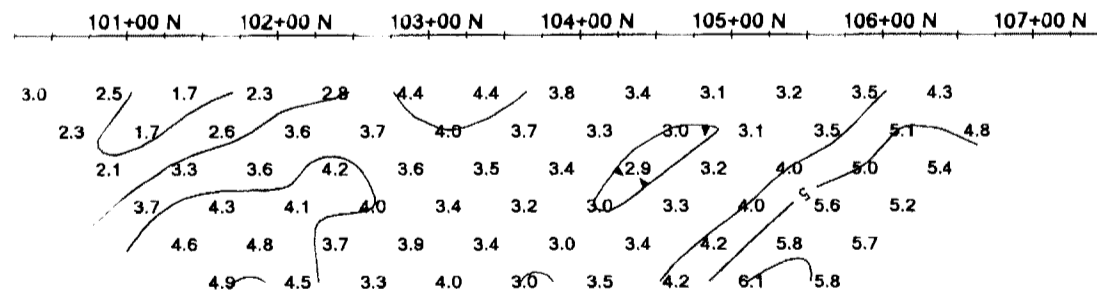

Apparent Resistivity  
(ohm-m)

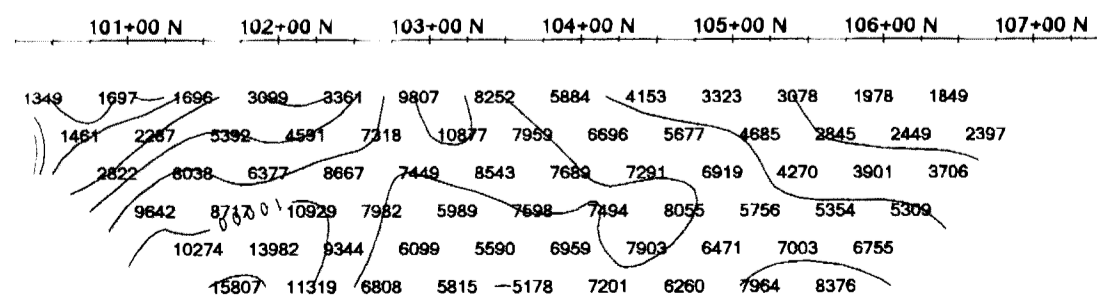

Apparent Resistivity  
(ohm-m)

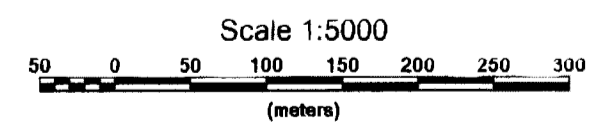
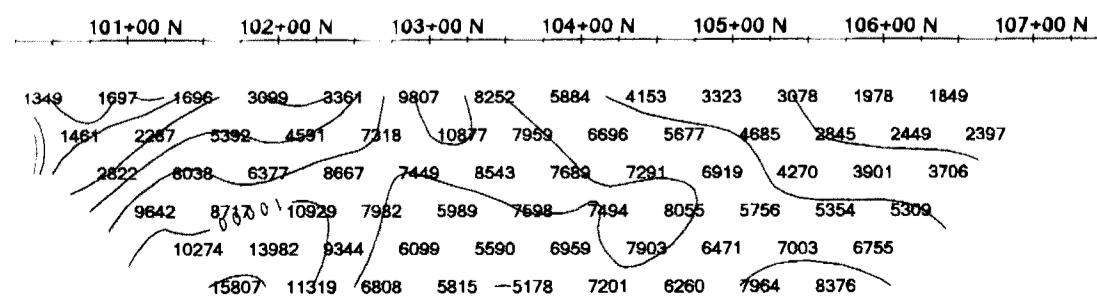

GOLDEYE EXPLORATIONS LIMITED

JVX SPECTRAL IP/RES SURVEY  
GROUSE GRID - FAWCETT TWP.  
SHINING TREE AREA - NE ONTARIO  
NTS: 41 P/11

10300 E  
05/10/05  
Rx (2 sec): Scintrex IPR12, Tx (2 sec): Scintrex IPC-7

JVX Ltd. ref. no. 5-33 & 5-57

10400 E

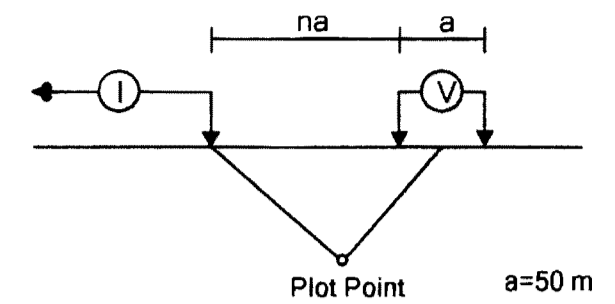

Pole - Dipole Array

JVX Spectral 'c'  
(dimensionless)

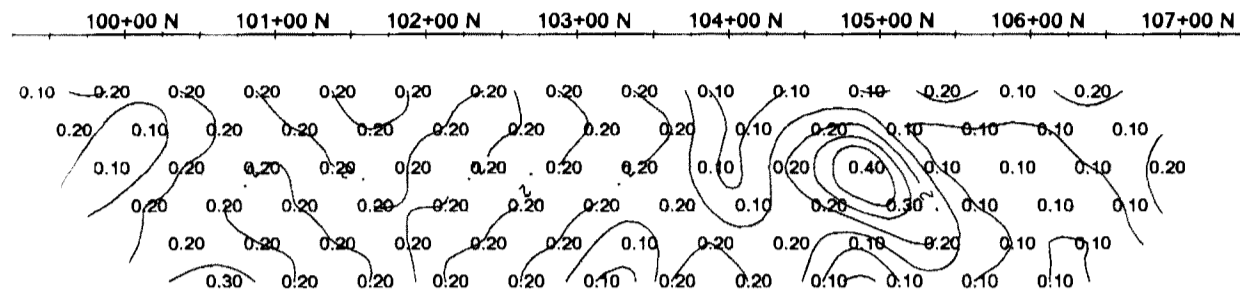

JVX Spectral 'c'  
(dimensionless)

JVX Spectral Tau  
(s)

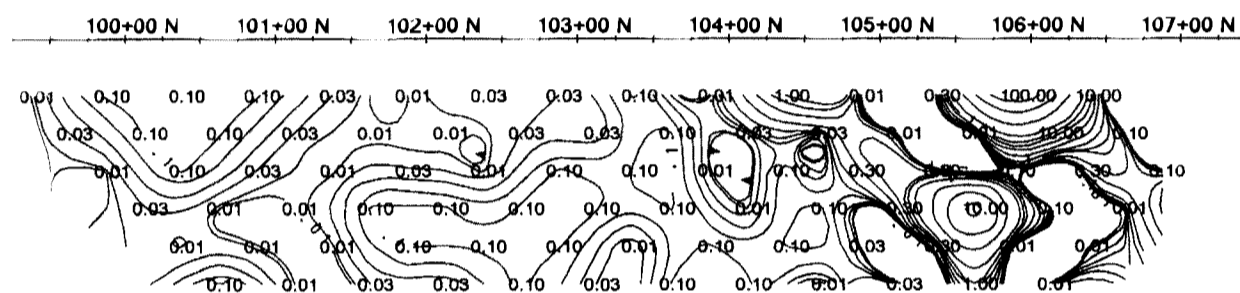

JVX Spectral MIP  
(mV/V)

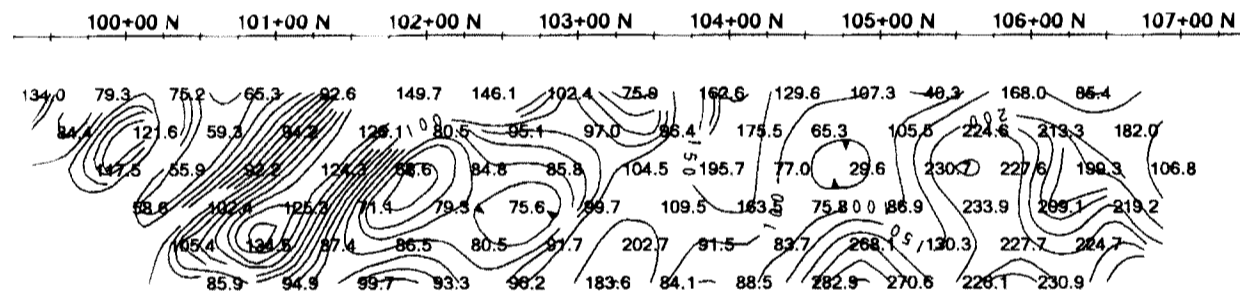

Mx Chargeability  
(mV/V, 690ms-1050ms)

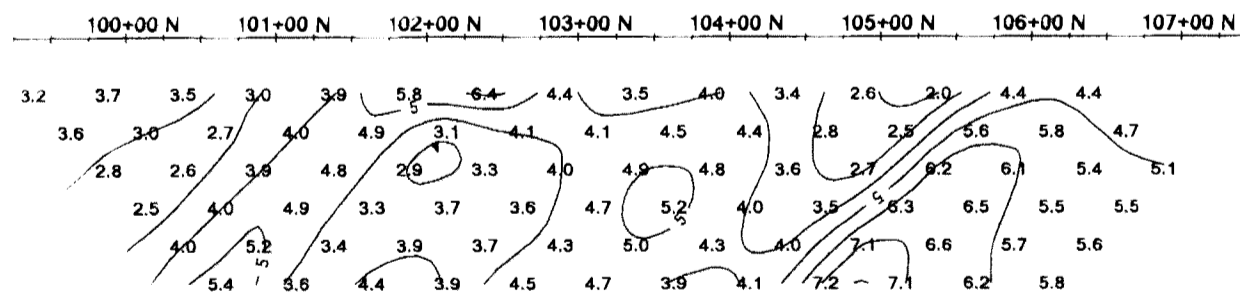

Apparent Resistivity  
(ohm-m)

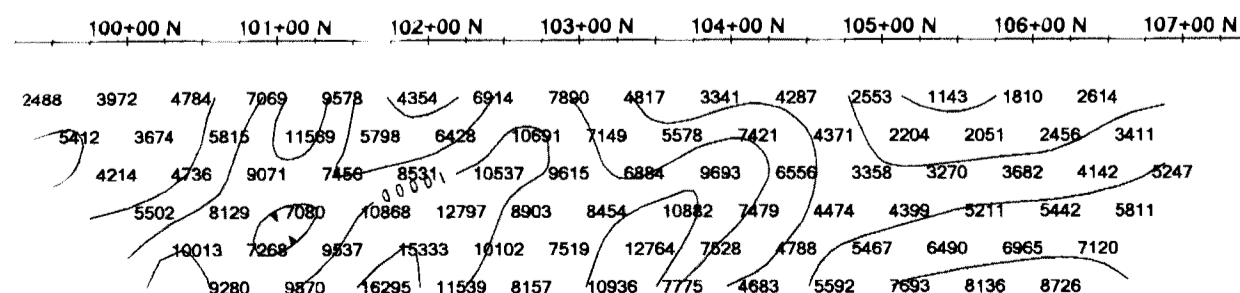

2.01233

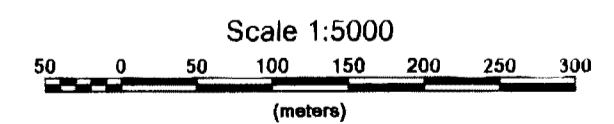

GOLDEYE EXPLORATIONS LIMITED  
JVX SPECTRAL IP/RES SURVEY  
GROUSE GRID - FAWCETT TWP.  
SHINING TREE AREA - NE ONTARIO  
NTS: 41 P/11

10400 E  
05/10/05  
Rx (2 sec): Scintrex IPR12, Tx (2 sec): Scintrex IPC-7

JVX Ltd. ref. no. 5-33 & 5-57

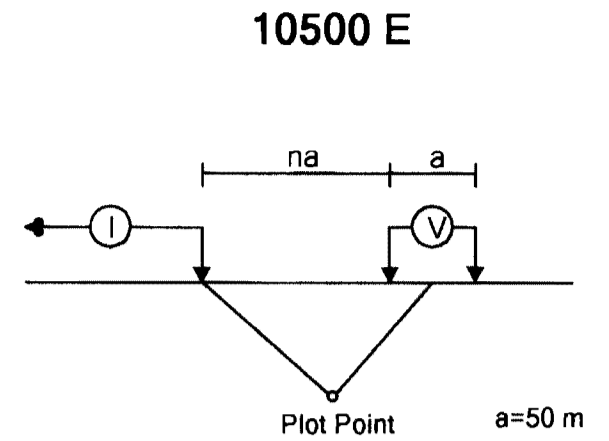
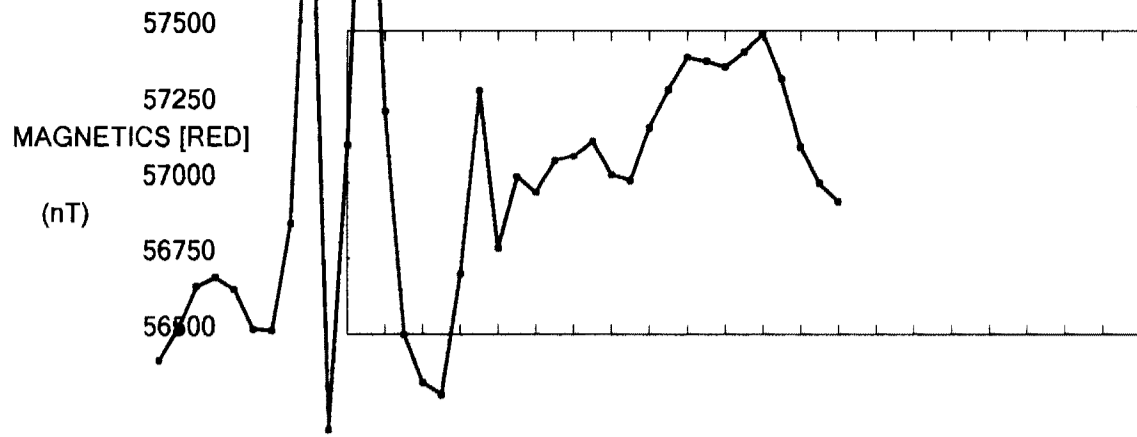

Pole - Dipole Array

JVX Spectral 'c'  
(dimensionless)

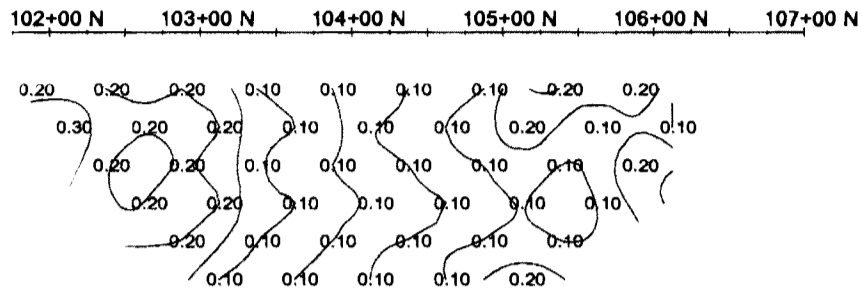

JVX Spectral 'c'  
(dimensionless)

JVX Spectral Tau  
(s)

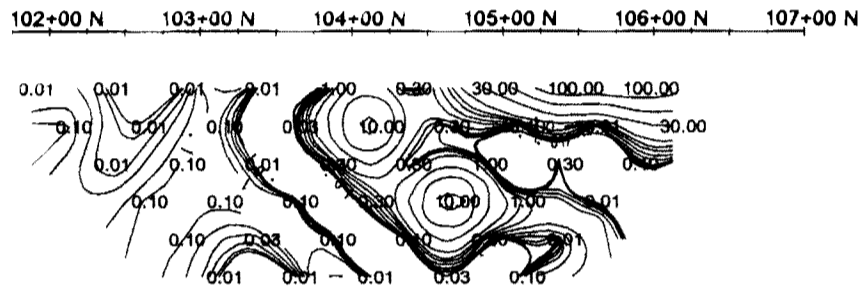

JVX Spectral Tau  
(s)

JVX Spectral MIP  
(mV/V)

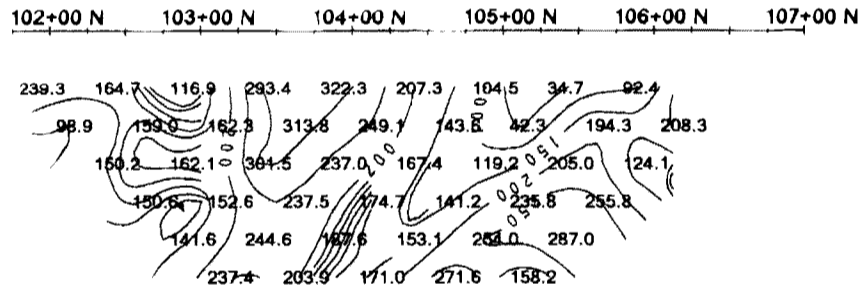

JVX Spectral MIP  
(mV/V)

Mx Chargeability  
(mV/V, 690ms-1050ms)

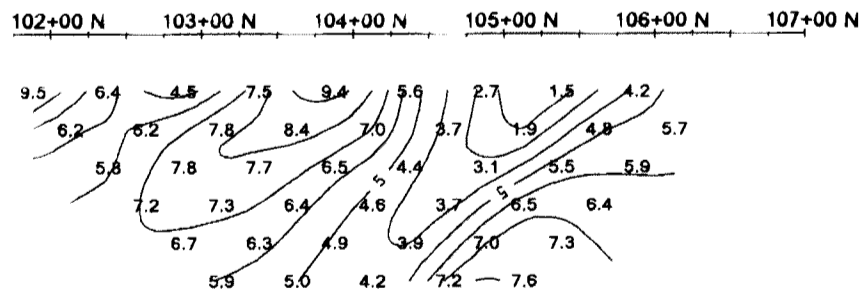

Mx Chargeability  
(mV/V, 690ms-1050ms)

Apparent Resistivity  
(ohm-m)

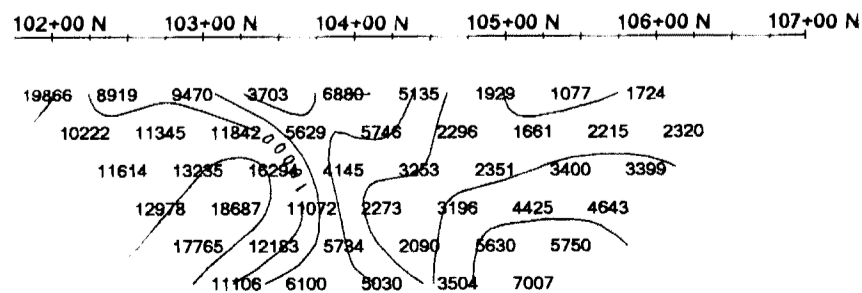

Apparent Resistivity  
(ohm-m)

201232

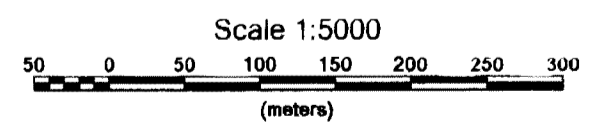

GOLDEYE EXPLORATIONS LIMITED  
JVX SPECTRAL IP/RES SURVEY  
GROUSE GRID - FAWCETT TWP.  
SHINING TREE AREA - NE ONTARIO  
NTS: 41 P/10 & 11

10500 E  
06/01/05  
Rx (2 sec): Scintrex IPR12, Tx (2 sec): Scintrex IPC-7

JVX Ltd. ref. no. 5-33 & 5-57

57500  
57250  
MAGNETICS [RED]  
(nT)  
57000  
56750  
56500

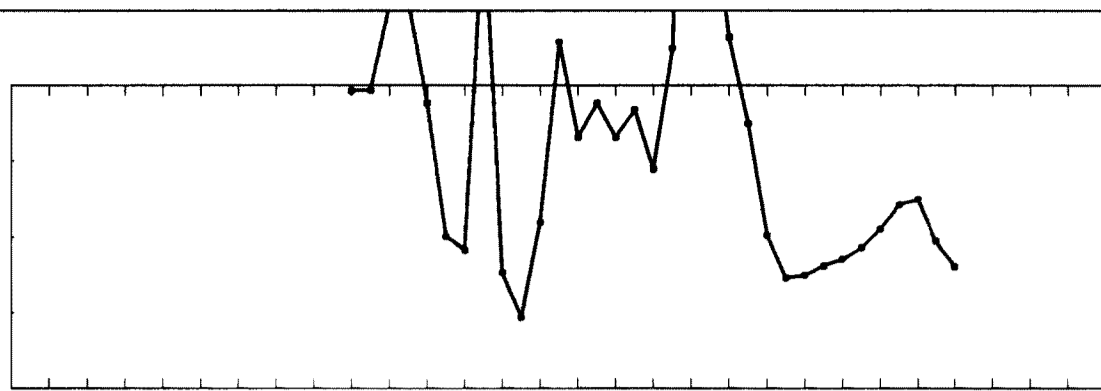

JVX Spectral 'c'  
(dimensionless)

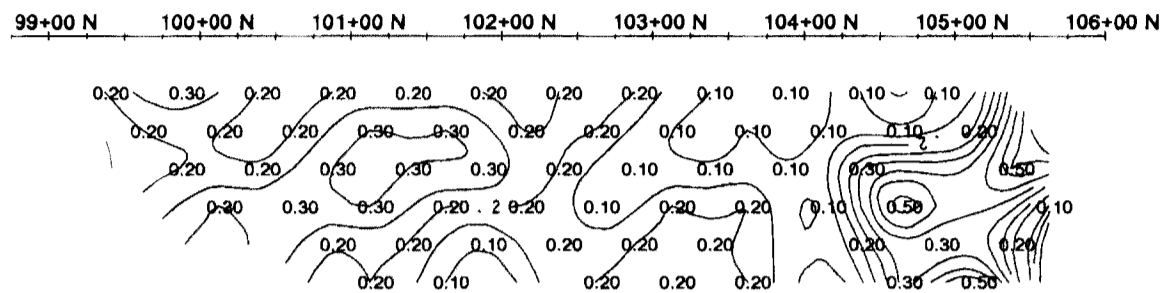

JVX Spectral 'c'  
(dimensionless)

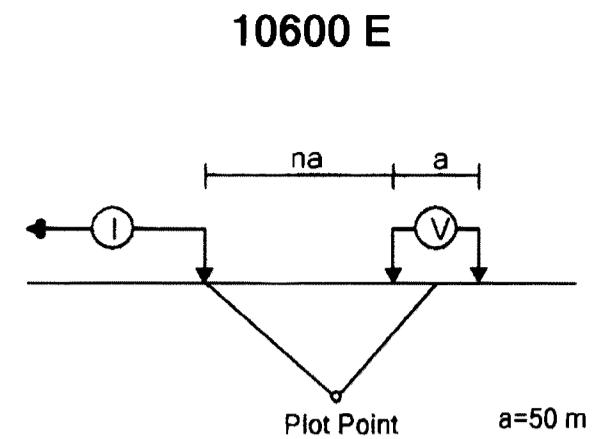

Pole - Dipole Array

JVX Spectral Tau  
(s)

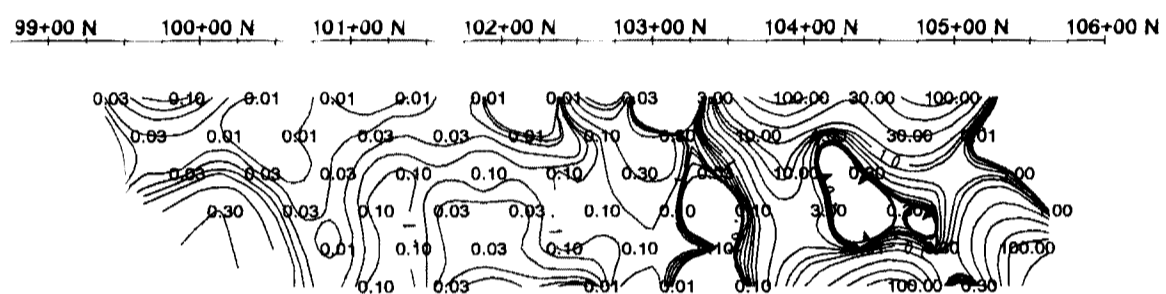

JVX Spectral Tau  
(s)

JVX Spectral MIP  
(mV/V)

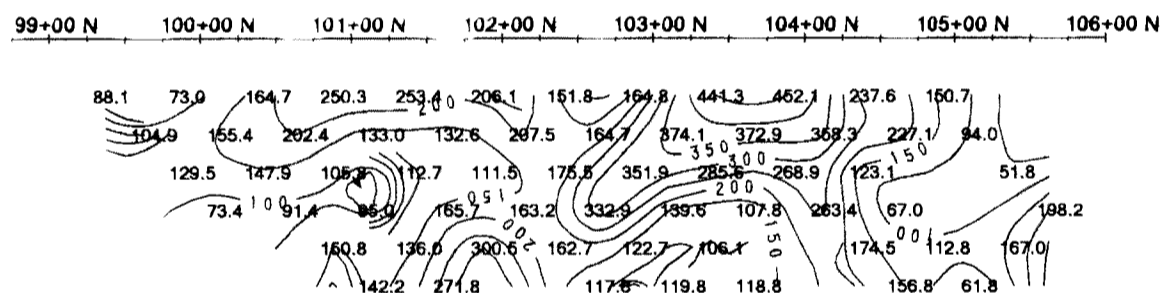

JVX Spectral MIP  
(mV/V)

Mx Chargeability  
(mV/V, 690ms-1050ms)

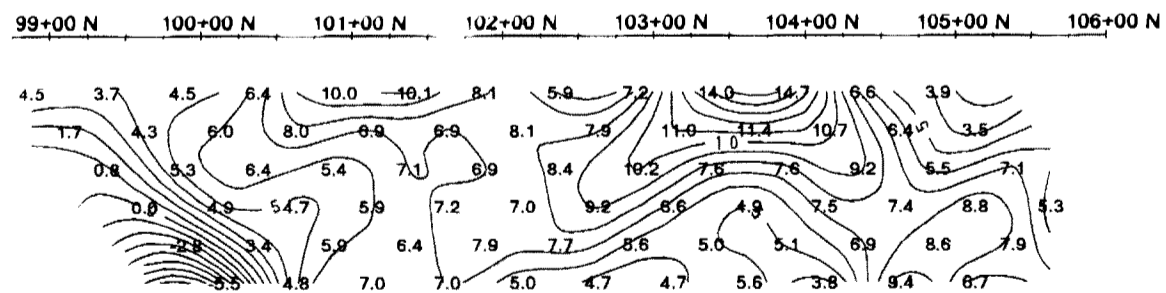

Mx Chargeability  
(mV/V, 690ms-1050ms)

Apparent Resistivity  
(ohm-m)

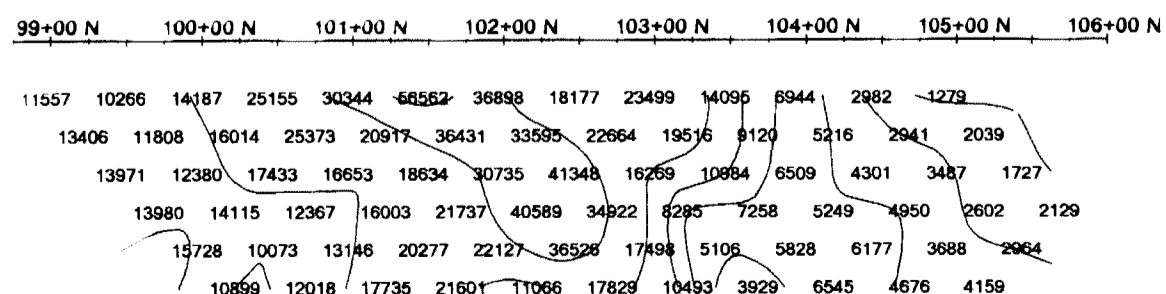

Apparent Resistivity  
(ohm-m)

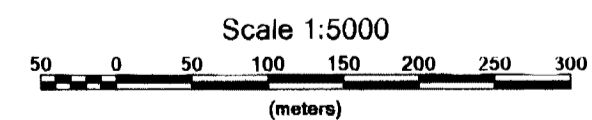

GOLDEYE EXPLORATIONS LIMITED

JVX SPECTRAL IP/RES SURVEY  
GROUSE GRID - FAWCETT TWP.  
SHINING TREE AREA - NE ONTARIO  
NTS: 41 P/10 & 11

10600 E  
05/09/06  
Rx (2 sec): Scintrex IPR12, Tx (2 sec): Scintrex IPC-7

JVX Ltd. ref. no. 5-33 & 5-57

57500  
57250  
MAGNETICS [RED]  
57000  
(nT)  
56750  
56500

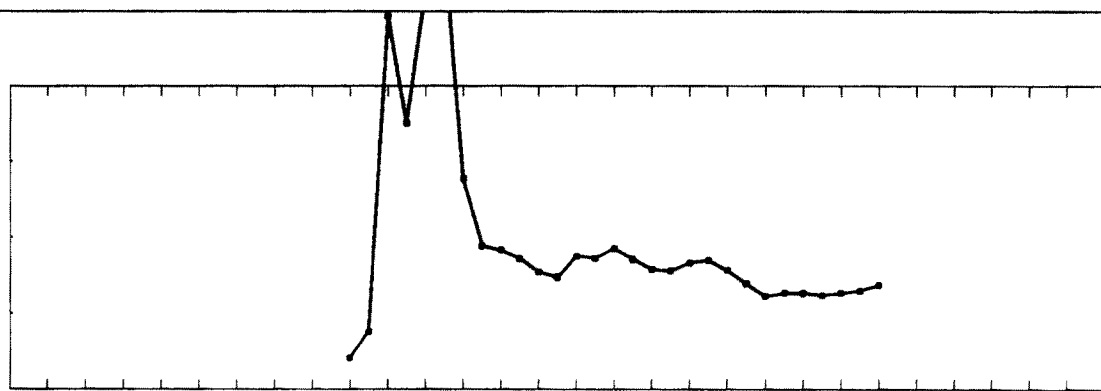

10700 E

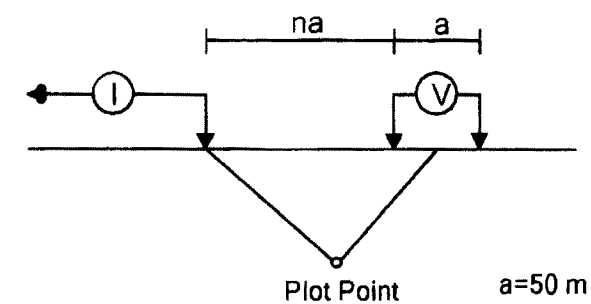

Pole - Dipole Array

JVX Spectral 'c'  
(dimensionless)

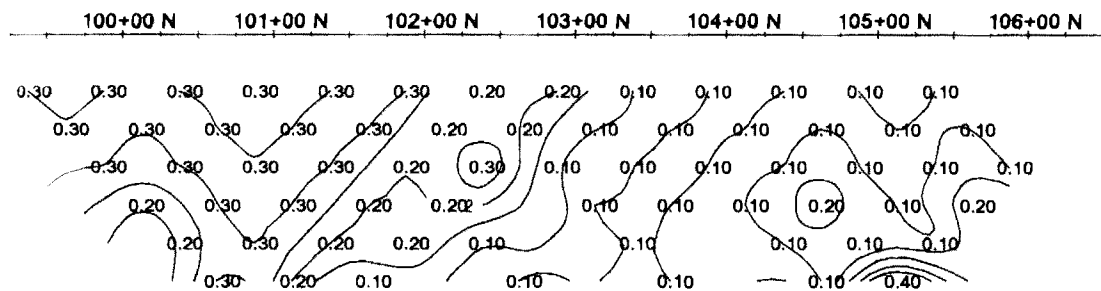

JVX Spectral 'c'  
(dimensionless)

JVX Spectral Tau  
(s)

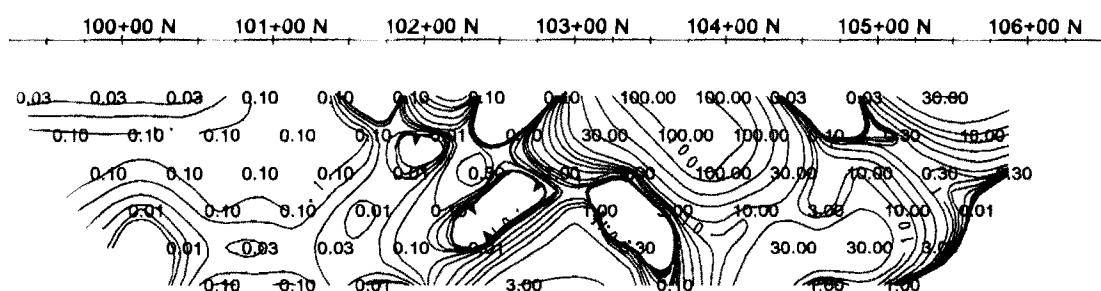

JVX Spectral Tau  
(s)

JVX Spectral MIP  
(mV/V)

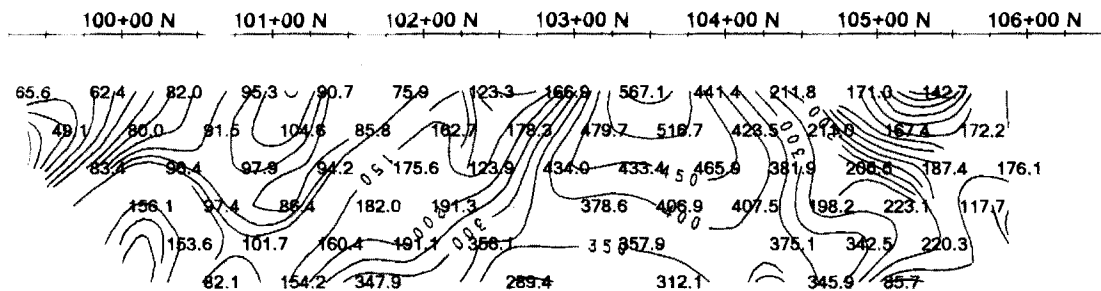

JVX Spectral MIP  
(mV/V)

2.31232

Mx Chargeability  
(mV/V, 690ms-1050ms)

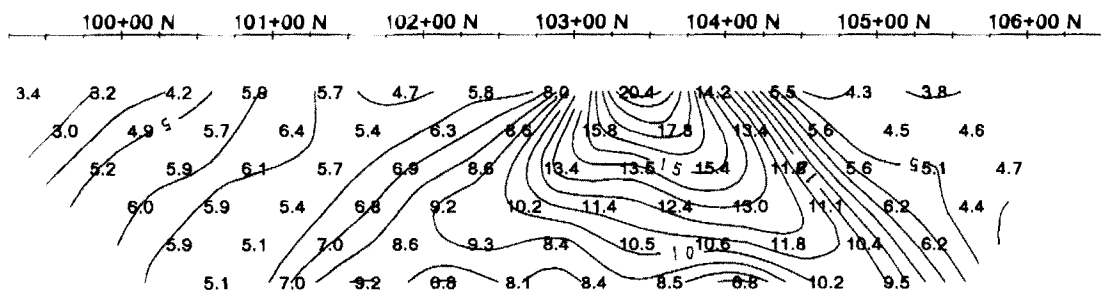

Mx Chargeability  
(mV/V, 690ms-1050ms)

Apparent Resistivity  
(ohm-m)

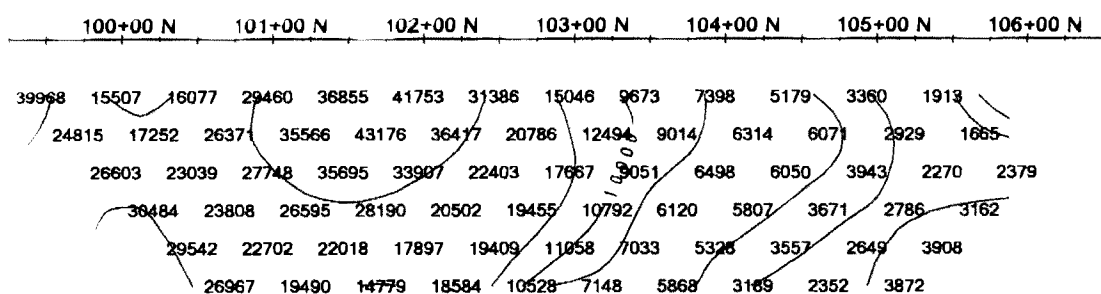

Apparent Resistivity  
(ohm-m)

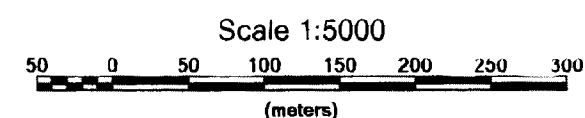

GOLDEYE EXPLORATIONS LIMITED

JVX SPECTRAL IP/RES SURVEY  
GROUSE GRID - FAWCETT TWP.  
SHINING TREE AREA - NE ONTARIO  
NTS: 41 P/11

10700 E

05/09/06

Rx (2 sec): Scintrex IPR12, Tx (2 sec): Scintrex IPC-7

JVX Ltd. ref. no. 5-33 & 5-57



57500  
57250  
MAGNETICS [RED]  
57000  
(nT)  
56750  
56500

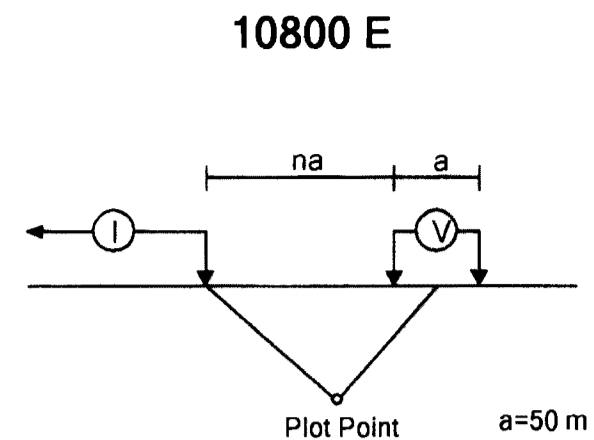
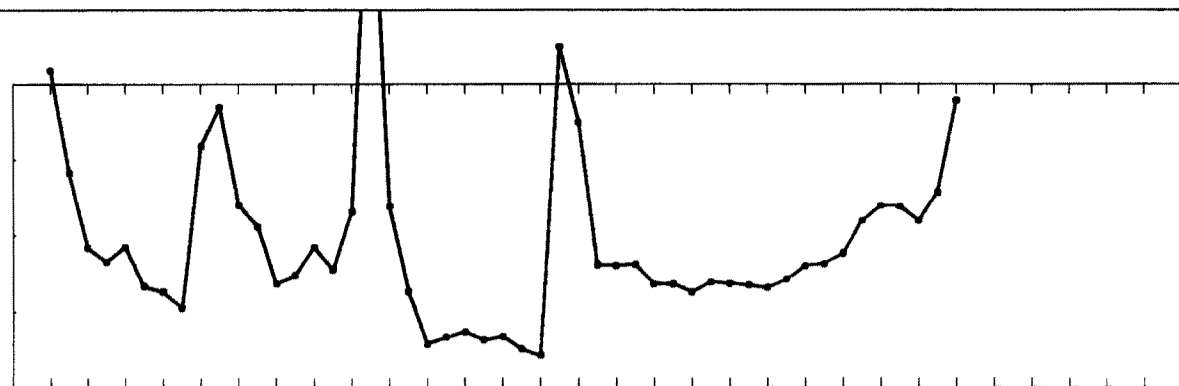

Pole - Dipole Array

JVX Spectral 'c'  
(dimensionless)

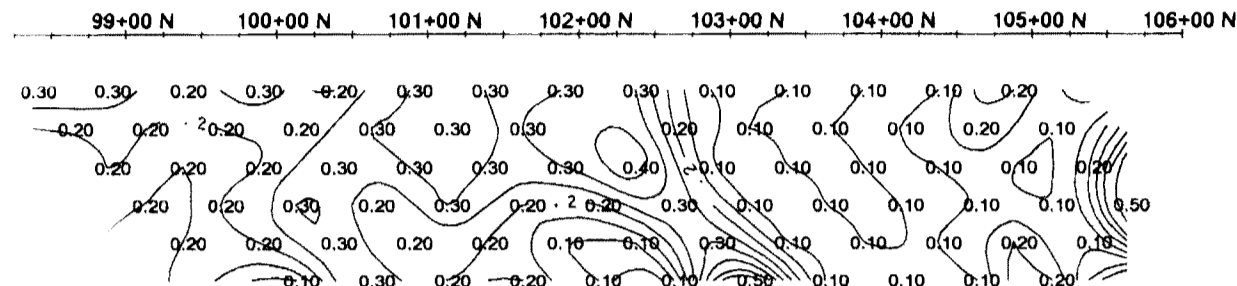

JVX Spectral 'c'  
(dimensionless)

JVX Spectral Tau  
(s)

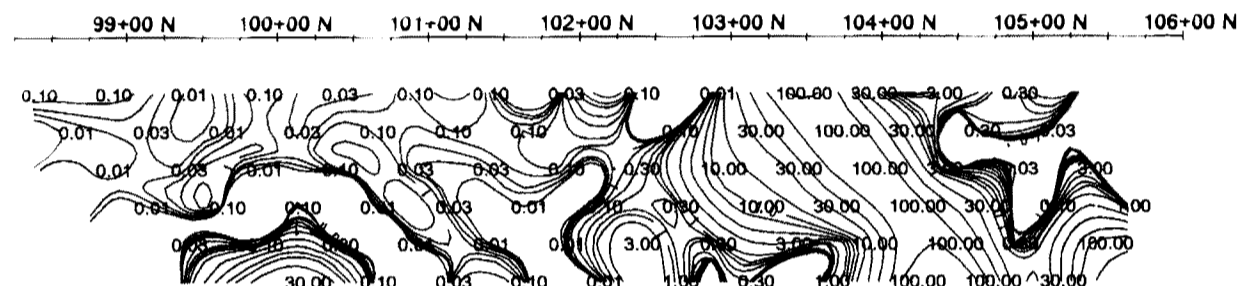

JVX Spectral Tau  
(s)

JVX Spectral MIP  
(mV/V)

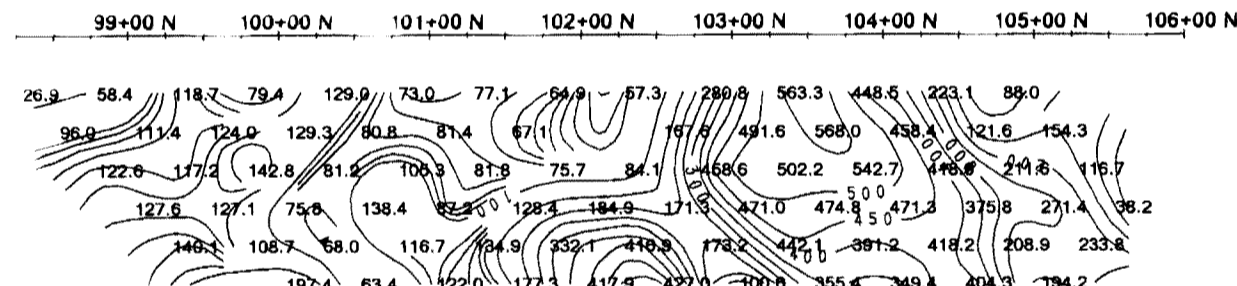

JVX Spectral MIP  
(mV/V)

2.31232

Mx Chargeability  
(mV/V, 690ms-1050ms)

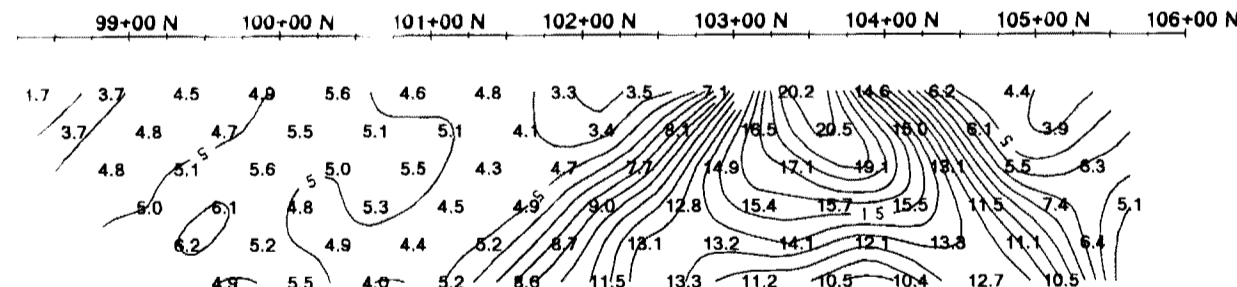

Mx Chargeability  
(mV/V, 690ms-1050ms)

Apparent Resistivity  
(ohm-m)

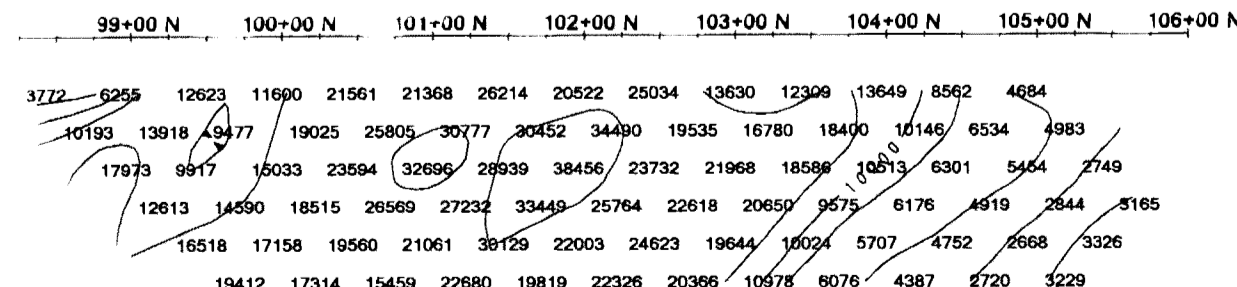

Apparent Resistivity  
(ohm-m)

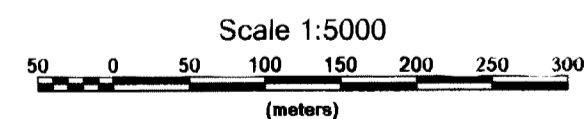

GOLDEYE EXPLORATIONS LIMITED

JVX SPECTRAL IP/RES SURVEY  
GROUSE GRID - FAWCETT TWP.  
SHINING TREE AREA - NE ONTARIO  
NTS: 41 P/10 & 11

10800 E  
05/09/06

Rx (2 sec): Scintrex IPR12, Tx (2 sec): Scintrex IPC-7

JVX Ltd. ref. no. 5-33 & 5-57

57500  
57250  
MAGNETICS [RED]  
57000  
(nT)  
56750  
56500

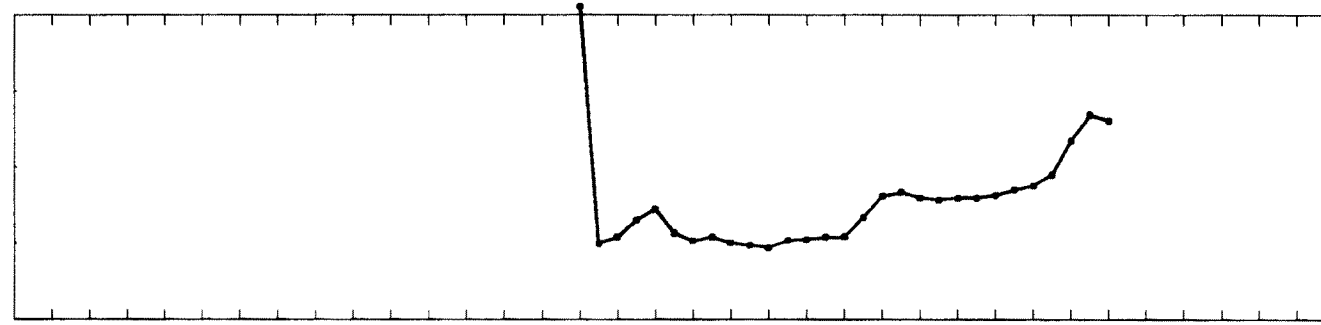

11000 E

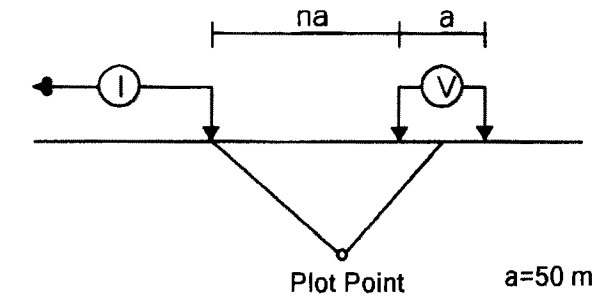

Pole - Dipole Array

JVX Spectral 'c'  
(dimensionless)

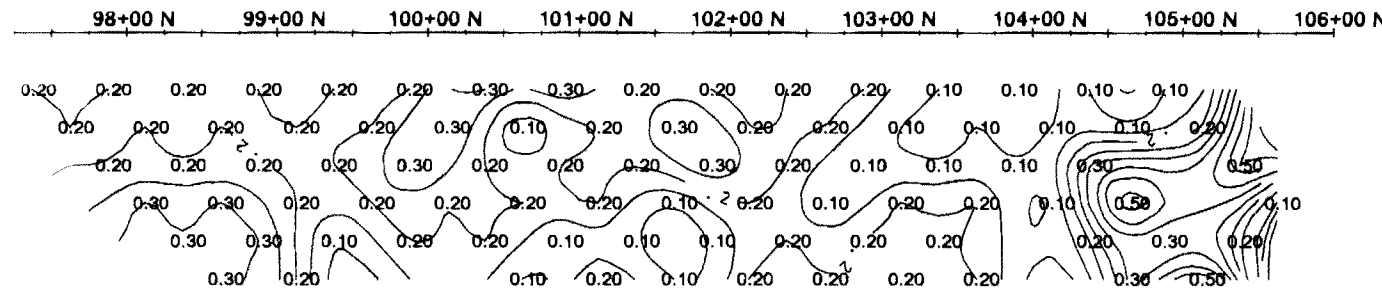

JVX Spectral 'c'  
(dimensionless)

JVX Spectral Tau  
(s)

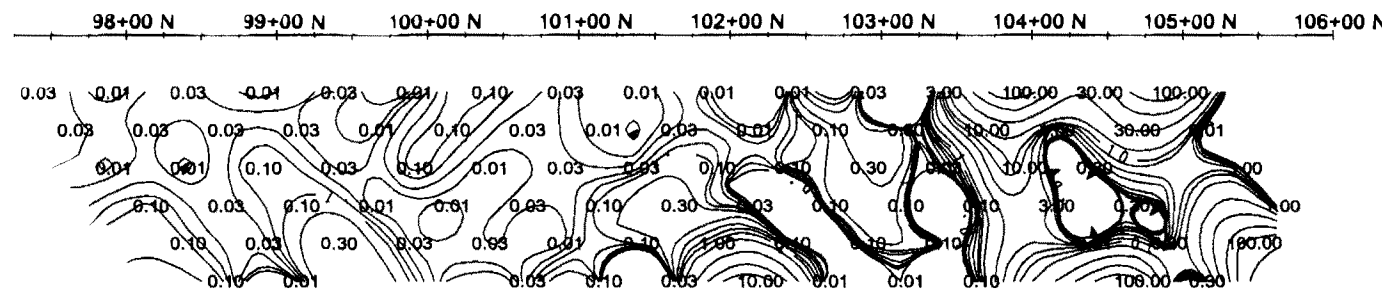

JVX Spectral Tau  
(s)

JVX Spectral MIP  
(mV/V)

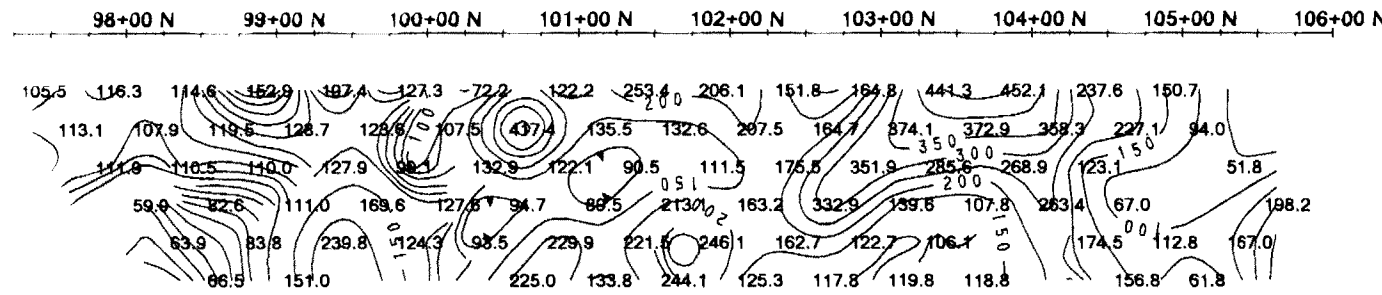

JVX Spectral MIP  
(mV/V)

2.31232

Mx Chargeability  
(mV/V, 690ms-1050ms)

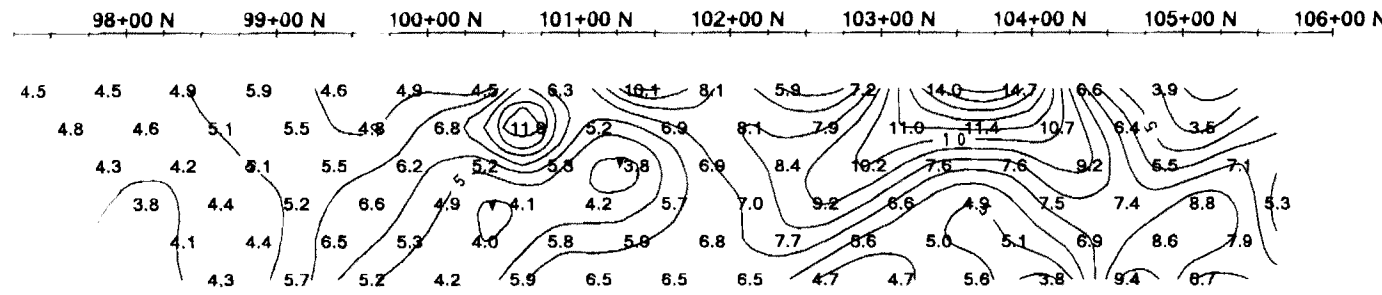

Mx Chargeability  
(mV/V, 690ms-1050ms)

Apparent Resistivity  
(ohm-m)

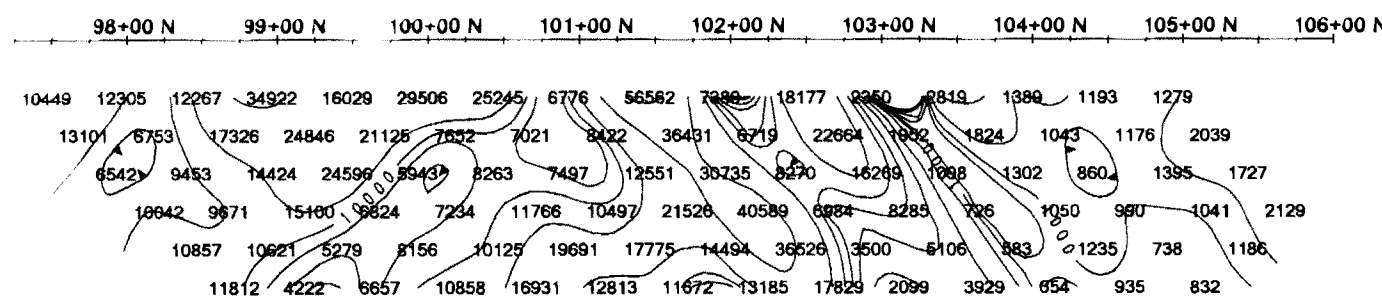

Apparent Resistivity  
(ohm-m)

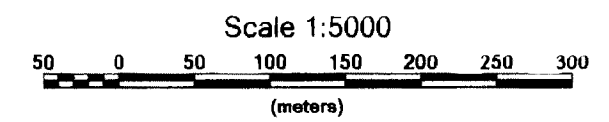

GOLDEYE EXPLORATIONS LIMITED

JVX SPECTRAL IP/RES SURVEY  
GROUSE GRID - FAWCETT TWP.  
SHINING TREE AREA - NE ONTARIO  
NTS: 41 P/10 & 11

11000 E  
05/09/06  
Rx (2 sec): Scintrex IPR12, Tx (2 sec): Scintrex IPC-7

JVX Ltd. ref. no. 5-33 & 5-57

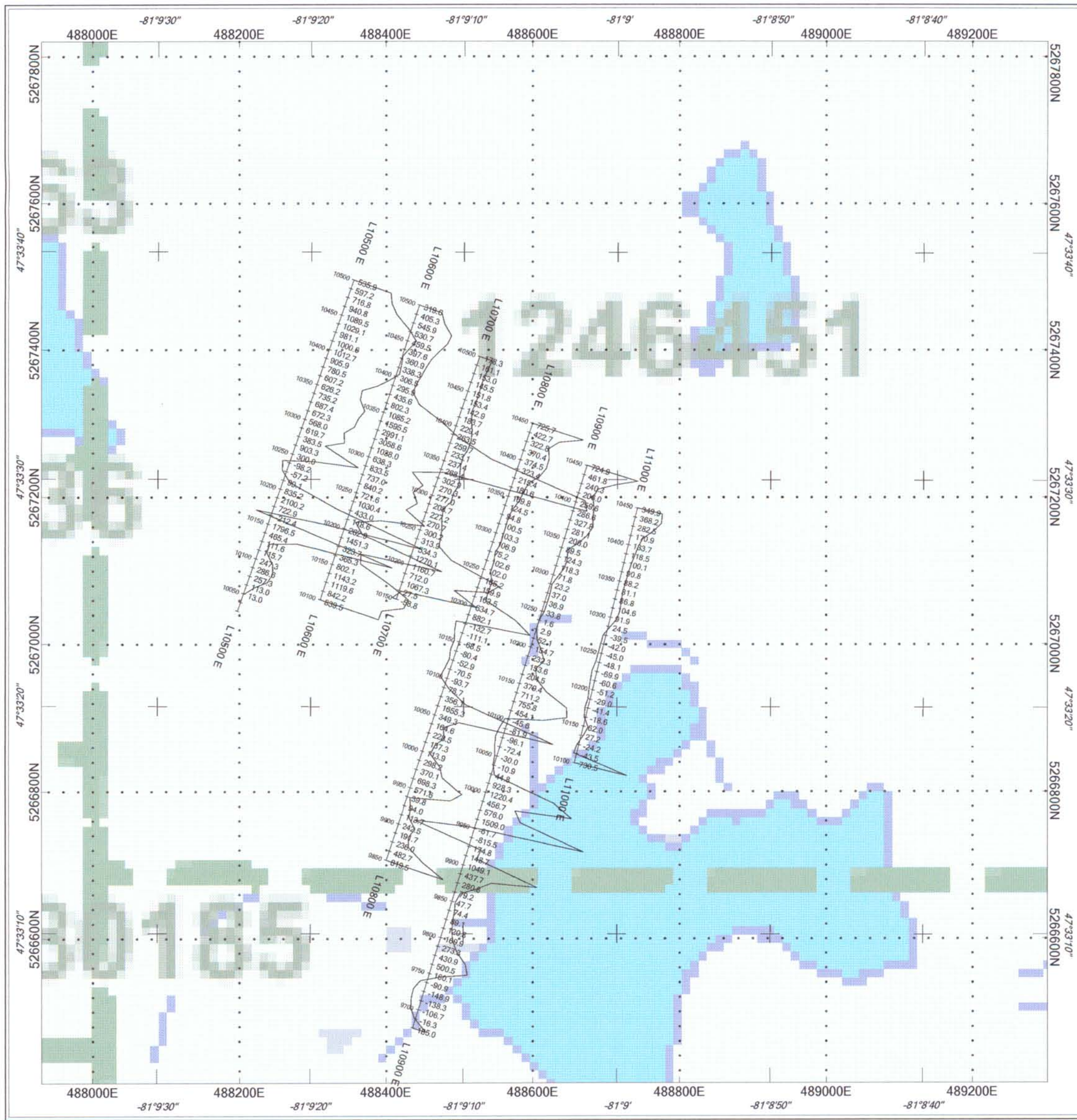

2.31232

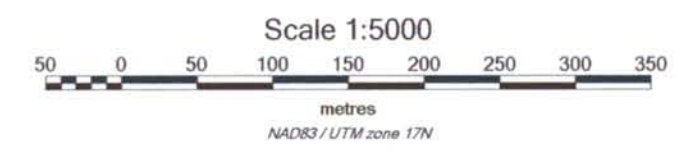
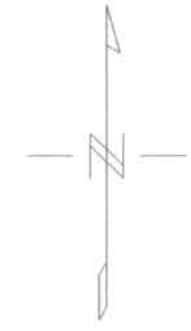

<b>GOLDEYE EXPLORATIONS LTD.</b>
GROUSE GRID - FAWCETT TWP. SHINING TREE AREA, NE ONTARIO NTS: 41 P/11
<b>TOTAL MAGNETIC INTENSITY OFFSET PROFILES</b> Base removed: 56400 nT, Vertical scale: 50 nT/mm Mag posted: Right, Stations posted: Left Rover: Scintrex ENVIMAG, Base: GEM Systems GSM-19
<i>JVX LTD., ref. no. 5-33 &amp; 5-57, January 2006</i>

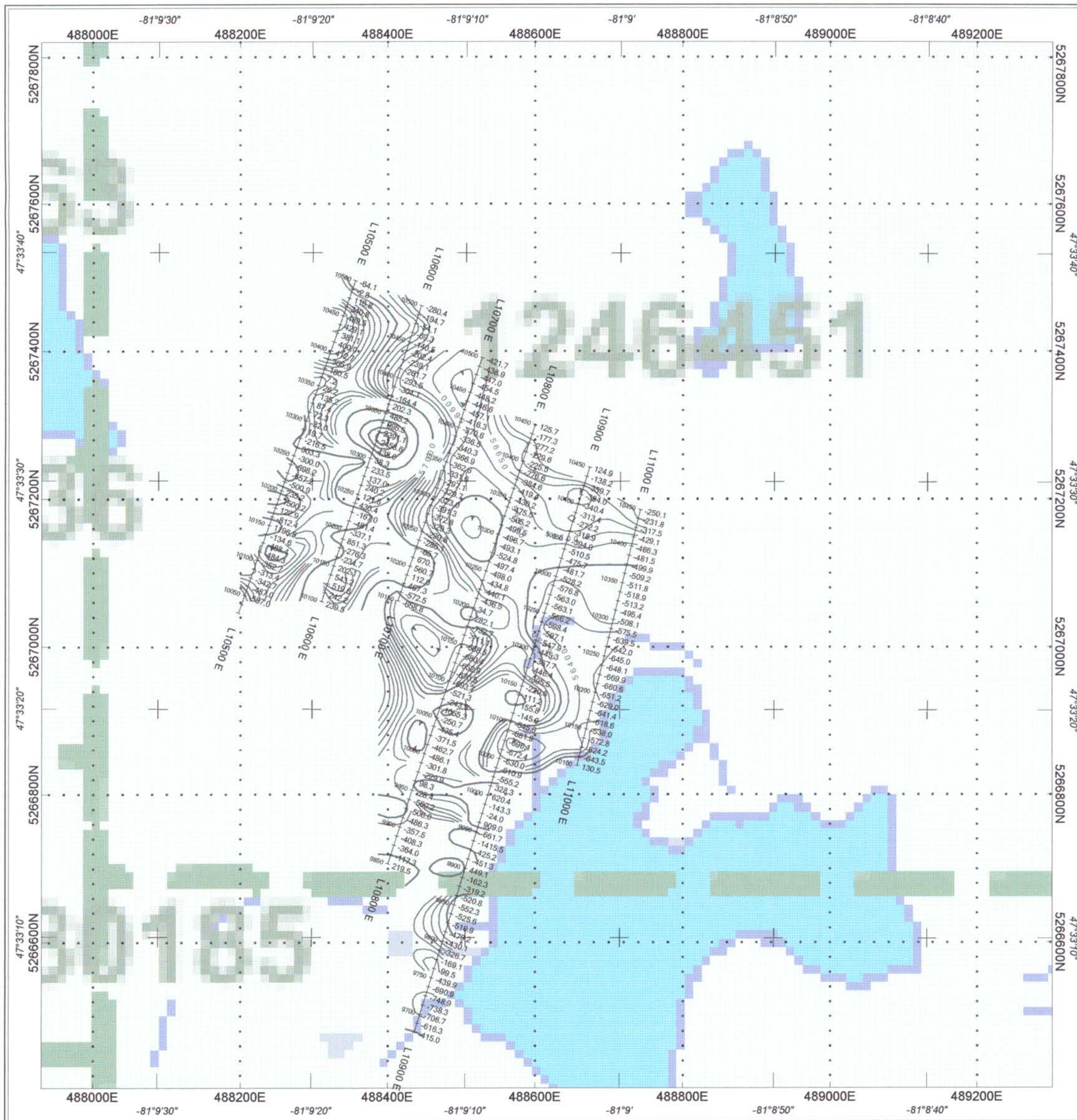

  
 2.31232

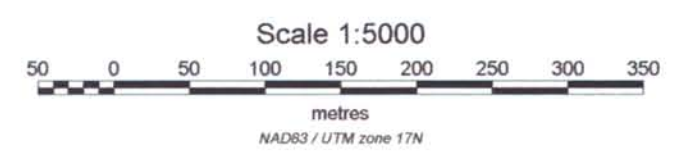

<b>GOLDEYE EXPLORATIONS LTD.</b>
<b>GROUSE GRID - FAWCETT TWP.</b> <b>SHINING TREE AREA, NE ONTARIO</b> <b>NTS: 41 P/11</b>
<b>TOTAL MAGNETIC INTENSITY MAP</b> Contour Interval: 5, 50 & 500 nT Base removed: 57000 nT Mag posted: Right, Stations posted: Left Rover: Scintrex ENVIMAG, Base: GEM SYSTEMS GSM-19
<b>JVX LTD., ref. no. 5-33 &amp; 5-57, January 2006</b>

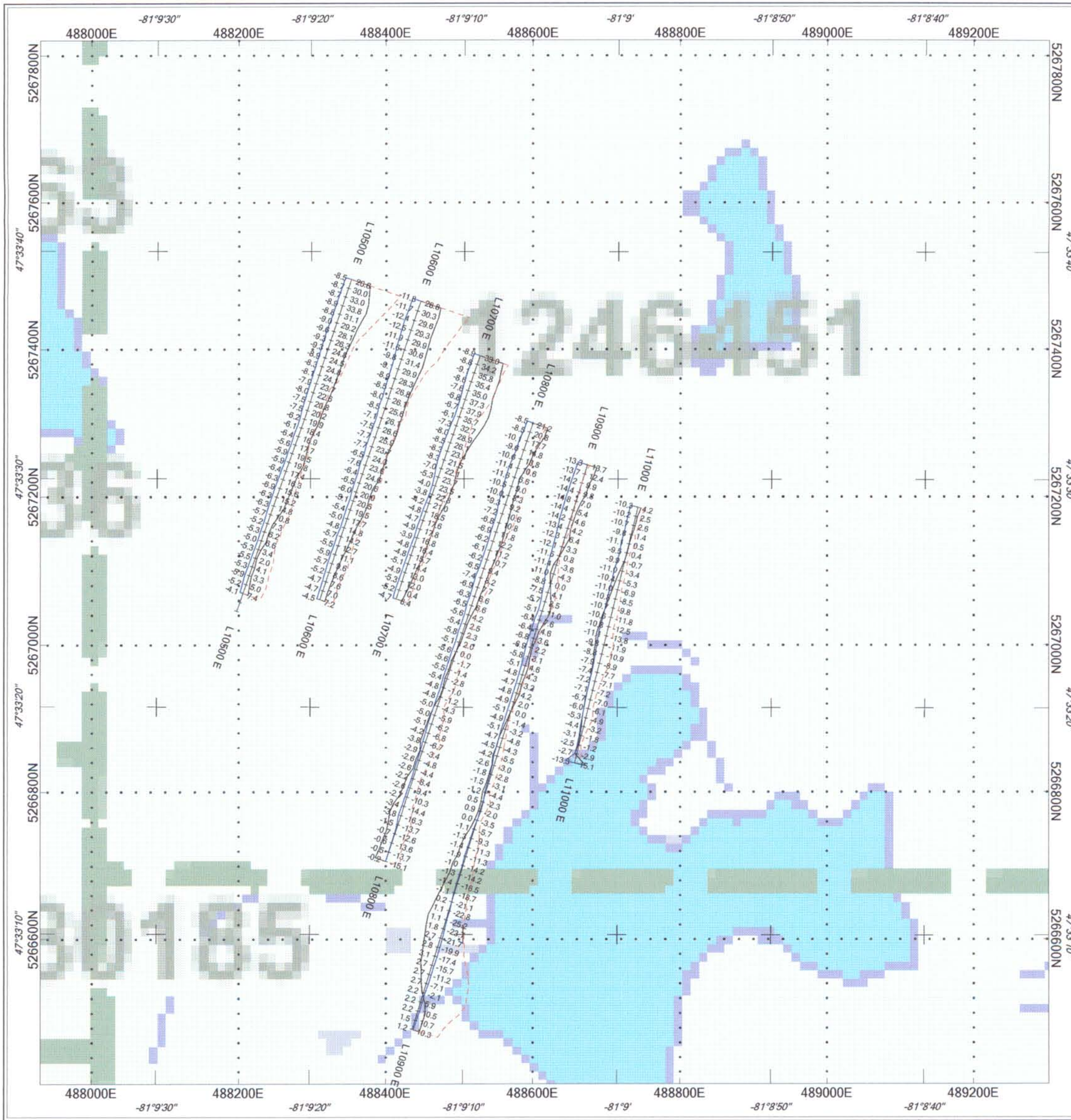

LEGEND

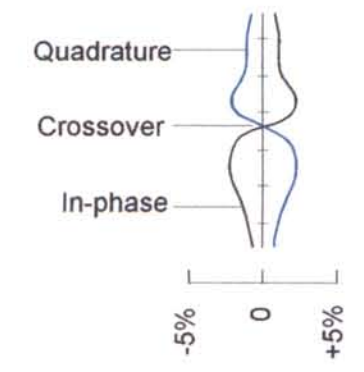

2.31232

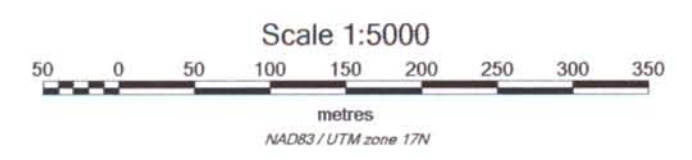
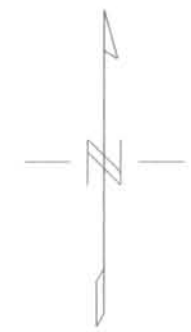

**GOLDEYE EXPLORATIONS LIMITED**

**GROUSE GRID - FAWCETT TWP.  
SHINING TREE AREA, NE ONTARIO  
NTS: 41 P/11**

**VLF PROFILES - 25.2 Hz**  
 In Phase: Black solid profile, Scale 1cm = 5%  
 In-Phase Posted to the right  
 Quadrature: Blue solid line, Scale 1cm = 5%  
 Quadrature Posted to the left  
 Total Field: Red dotted line, Scale 1cm = 1 nA/m  
 Base removed (from TF): 44 nA/m  
 Stations: Posted to the left  
 Instrument: Scintrex ENVIMAG

*JVX Ltd., Ref. no. 5-33 & 5-57, January 2006*

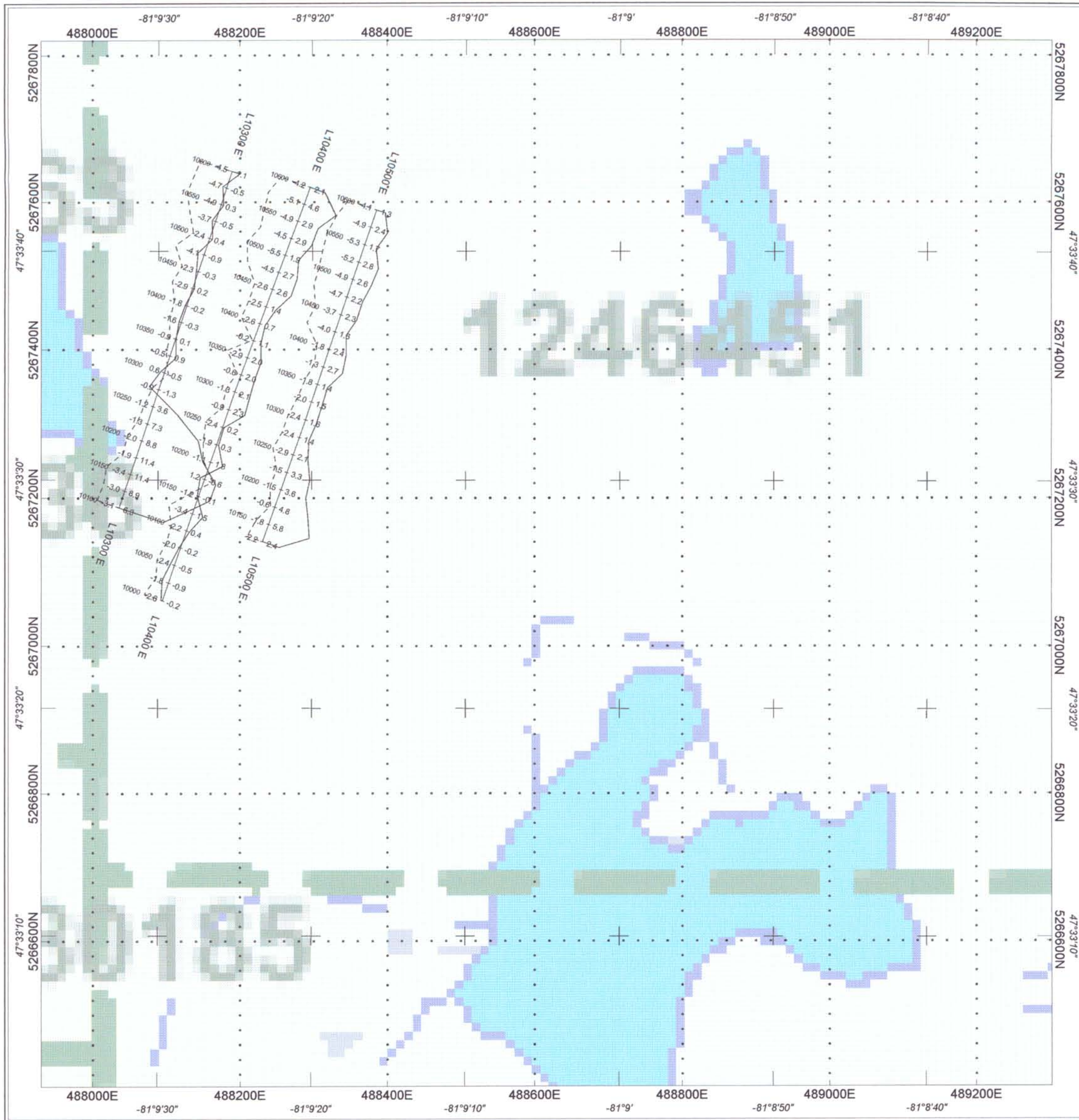

2.31232

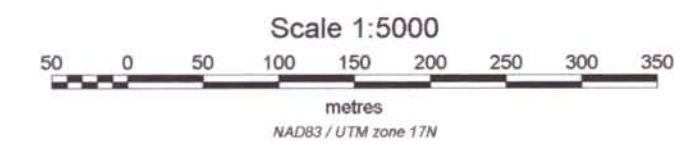
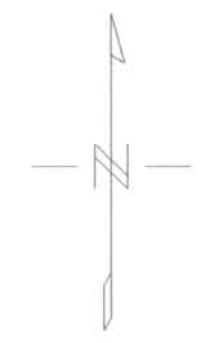

<b>GOLDEYE EXPLORATIONS LTD.</b>
<b>GROUSE GRID - FAWCETT TWP. SHINING TREE AREA, NE ONTARIO NTS: 41 P/11</b>
<b>MAXMIN PROFILES (440 Hz)</b> In Phase: Solid, Postings to the right Profile Scale: 1 cm = 5% Quadrature: Dashed, Postings to the left Profile Scale: 1 cm = 5% Stations posted to the left Coil Separation = 200 m Slope Chained Grid
<b>JVX LTD., ref. no. 5-33 &amp; 5-57, January 2006</b>

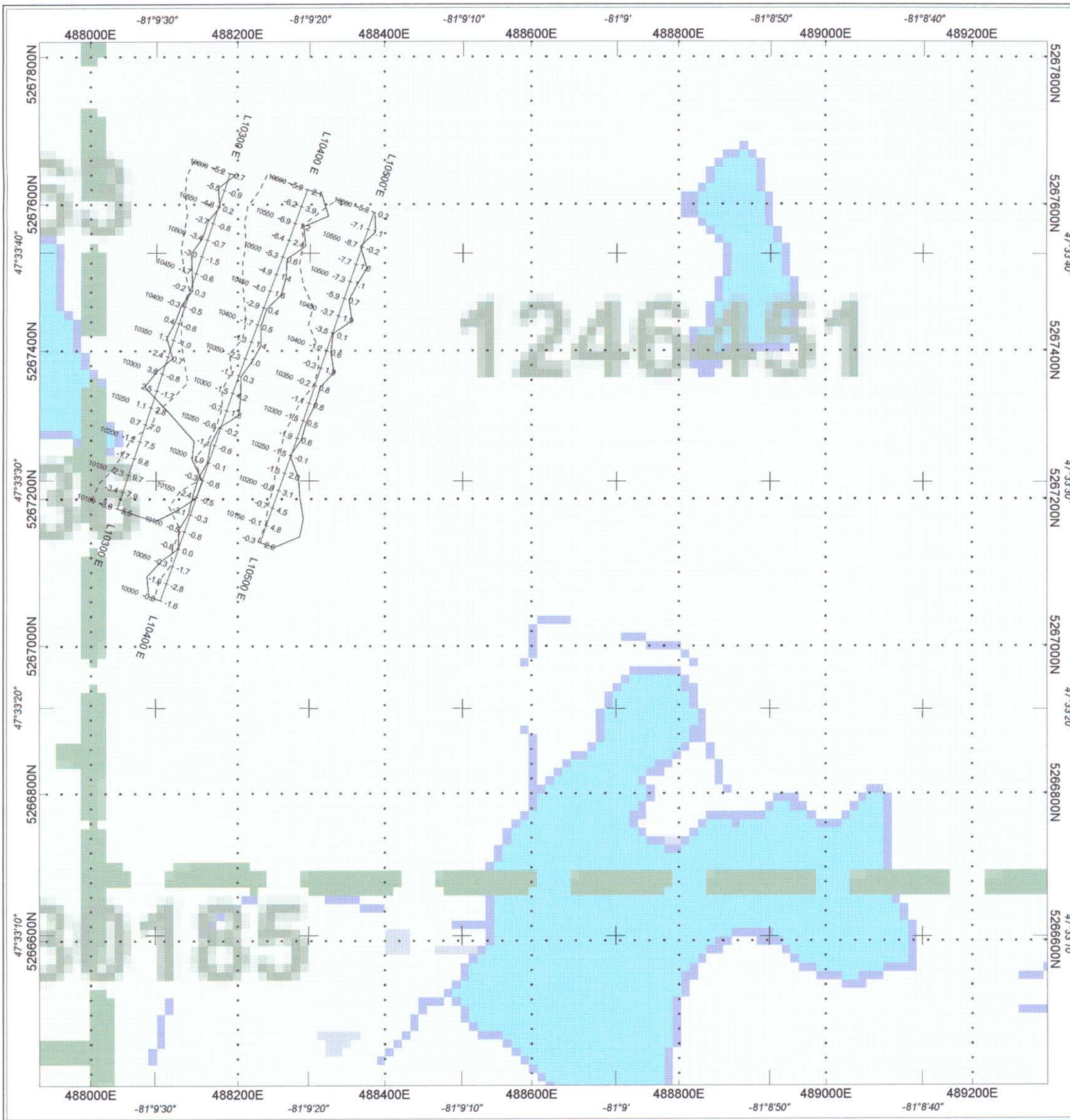

2.31232

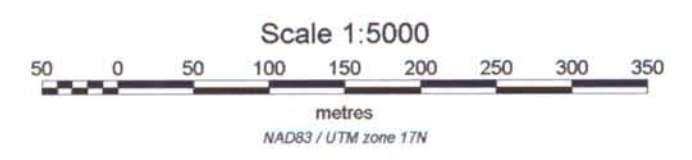
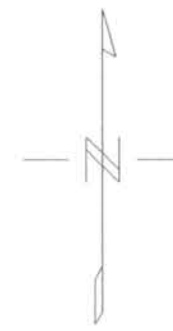

<b>GOLDEYE EXPLORATIONS LTD.</b>
<b>GROUSE GRID - FAWCETT TWP. SHINING TREE AREA, NE ONTARIO NTS: 41 P/11</b>
<b>MAXMIN PROFILES (1760 Hz)</b> In Phase: Solid, Postings to the right Profile Scale: 1 cm = 5% Quadrature: Dashed, Postings to the left Profile Scale: 1 cm = 5% Stations posted to the left Coil Separation = 200 m Slope Chained Grid
<b>JVX LTD., ref. no. 5-33 &amp; 5-57, January 2006</b>