

2 . 3 1 3 6 5

Kenogaming Property

A program of mechanical overburden stripping and sampling was conducted on the Kenogaming property in the fall of 2004 and the spring of 2005 on mining claims 3014975 and 3014976 recorded in the name of CANADIAN ARROW MINES LTD. The property is located approximately 75 km southwest of the City of Timmins in the Township of Kenogaming in the Porcupine Mining Division.

Access to the property is gained by travelling west on highway 101 from the City of Timmins then turning south on the Penhorwood/ Kenogaming road. Travel south approximately 7 km to a junction and make a turn left and travel to a point just past the km 8 marker then turn right and travel south approximately 2 km to the site.

The purpose of the work was to expose a silica occurrence discovered by David Larche based on research and information obtained from government geology maps.

Mechanical stripping commenced November 5th, 2004 over a period of two weeks to expose primary areas of interest. The equipment operator for this work was Marc Chiasson from South Porcupine and Steve Bureau from Timmins worked the pressure pump.

Followup work was conducted in the spring consisting of mechanical stripping and percussion drilling. Eight dust samples were collected for analysis and sent to Accurassay in Thunder Bay, Ontario. The sampling was a composite of 25 holes, 25 to thirty feet deep. Assays returned values of 77.76 % to 93.83 % SiO₂ with an average of 84.74 %. Three distinct grades were identified and are shown on the enclosed map titled Lown Lake Quarry. "A" grade SiO₂ is above 90%, "B" grade SiO₂ is below 90% and above 77.7%. "C" grade is below 77.7% and categorized as waste.

The sampling program consisted of a grid pattern 12'x12' with hole depths a minimum of 25 feet. The sampling occurred on a stripped area on mining claim 3014976 just west of the access road.

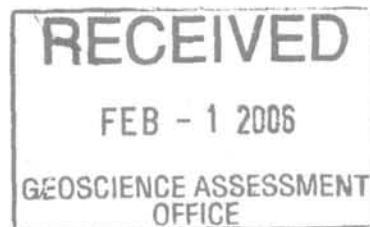

Kenogaming Project Work

Nov. 5, 2004- mobilized equipment to site, started stripping.

Nov. 6- 24- overburden stripping and washing to expose primary areas of interest.

April 20-28, 2005 – mechanical stripping (54 hours excavator)

April 25-27, 2005- percussion drilling and sampling

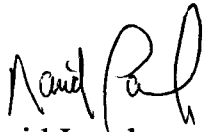
A handwritten signature in black ink, appearing to read "David Larche". The signature is stylized and cursive.

David Larche

January, 29, 2006

SEWELL TWP

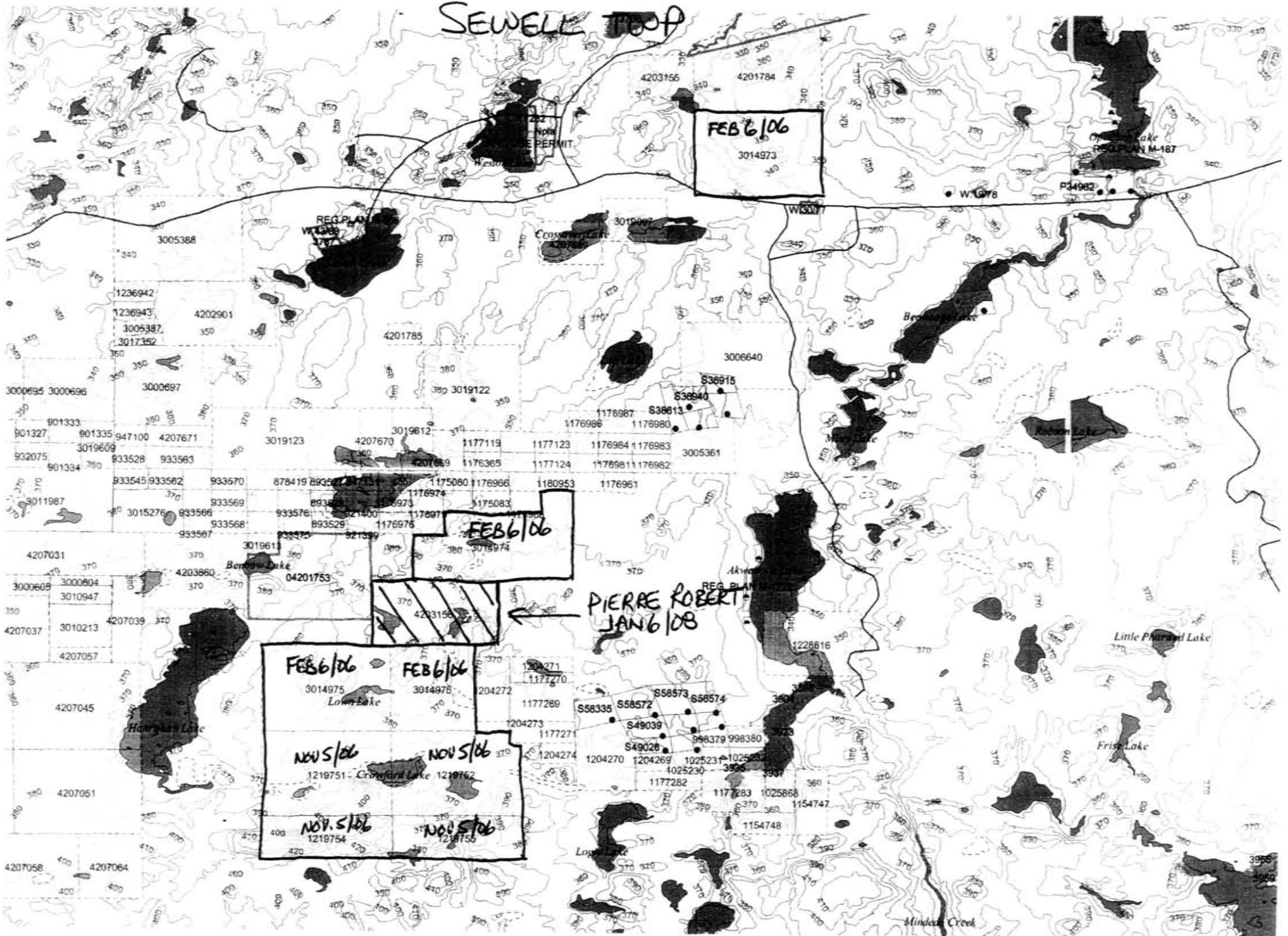

KENOGAMING TWP.

NAD 83
5 degree grid

Canadian Arrow Mines Ltd.
Date Created: 06-01-31 11:15 AM
Job Number: 200540521
Date Recieved: 4/26/2005
Number of Samples: 7
Type of Sample: Crusher Fines
Date Completed: 5/3/2005
Project ID: Crawford Creek South

Accurassay #	Client Tag	Al2O3 %	CaO %	Fe2O3 %	K2O %	MgO %	MnO %
47162	245379	4.044	0.227	1.237	0.515	0.18	0.008
47163	245380	3.419	0.189	1.206	0.449	0.193	0.007
47164	245381	1.867	0.15	1.106	0.239	0.21	0.006
47165	245382	8.176	0.375	1.366	1.077	0.327	0.008
47166	245383	9.911	0.345	1.37	1.598	0.435	0.007
47167	245384	4.054	2.474	1.898	0.398	2.059	0.03
47168	245385	1.65	2.144	2.129	0.249	6.671	0.037
47169	245385	1.703	2.168	2.148	0.269	6.504	0.037

Na2O %	P2O5 %	SiO2 %	TiO2 %	LOI %	TOTAL %
1.786	0.038	<u>90.457</u>	0.063	0.413651	98.969
1.575	0.016	91.443	0.057	0.414502	98.969
0.961	0.01	93.831	0.042	0.500001	98.922
3.365	0.05	83.041	0.104	0.999999	98.889
2.81	0.052	81.524	0.108	0.729932	98.89
1.298	0.015	81.755	0.074	4.578097	98.633
0.726	0.009	77.76	0.036	7.128512	98.54
0.594	0.009	78.045	0.037	7.194244	98.708

84743

Accurassay Laboratories

1070 Lithium Drive, Unit 2, Thunder Bay, Ontario, P7B 6G3
 Ph: (807) 626-1630 Fx: (807) 623-6820 Email: assay@accurassay.com

INVOICE

Invoice No.: 85874
 Date: May 11, 2005
 Page: 1

Bill To:
 Canadian Arrow Mines Ltd.
 Suite 3
 33 Iroquois Rd.
 P.O. Box 1001
 Timmins, Ontario P4N 7H6
 Canada

Analyzed for:
 Canadian Arrow Mines Ltd.
 Suite 3
 33 Iroquois Rd.
 P.O. Box 1001
 Timmins, Ontario P4N 7H6
 Canada

MAY 17 2005

Business No.: 10029 4768

Due Date: May 11, 2005

Code	Qty	Unit	Description	Unit Price	Amount
ALIAR1	7	ea	Job# 200540521 Ref: Crawford Creek South ICP Aqua Regia Full Scan	7.25	50.75
ALIWR1	7	ea	Whole Rock Analysis -Major Oxides	20.50	143.50

Jim

Invoice #	85874
Approved	<i>Jim</i>
Amount	194.25
19615	
	13.60

POSTED

Comments	Subtotal	194.25
	GST	13.60
	Total Amount	207.85



COPY

Certificate of Analysis

Tuesday, April 11, 2006

Canadian Arrow Mines Ltd.
Suite 3, 33 Iroquois Rd., PO Box 1001
Timmins, ON, CA
P4N7H6
Ph#: (705) 264-6211
Fax#: (705) 264-6144
Email: dmaceachern@canadianarrowmines.com

Date Received : 26-Apr-05
Date Completed : 03-May-05
Job # 200540521
Reference : Crawford Creek South
Sample #: 7 Crusher Fines

Accurassay #	Client Id	Al ₂ O ₃	CaO	Fe ₂ O ₃	K ₂ O	MgO	MnO	Na ₂ O	P ₂ O ₅	SiO ₂	TiO ₂	LOI	Total
		%	%	%	%	%	%	%	%	%	%	%	%
47162	245379	4.044	0.227	1.237	0.515	0.180	0.008	1.786	0.038	90.457	0.063	0.414	98.969
47163	245380	3.419	0.189	1.206	0.449	0.193	0.007	1.575	0.016	91.443	0.057	0.415	98.969
47164	245381	1.867	0.150	1.106	0.239	0.210	0.006	0.961	0.010	93.831	0.042	0.500	98.922
47165	245382	8.176	0.375	1.366	1.077	0.327	0.008	3.365	0.050	83.041	0.104	1.000	98.889
47166	245383	9.911	0.345	1.370	1.598	0.435	0.007	2.810	0.052	81.524	0.108	0.730	98.890
47167	245384	4.054	2.474	1.898	0.398	2.059	0.030	1.298	0.015	81.755	0.074	4.578	98.633
47168	245385	1.650	2.144	2.129	0.249	6.671	0.037	0.726	0.009	77.760	0.036	7.129	98.540
47169	Check 245385	1.703	2.168	2.148	0.269	6.504	0.037	0.594	0.009	78.045	0.037	7.194	98.708

PROCEDURE CODES: AL4ICPAR, AL4WR

Certified By: 
Derek Demianuk H.Bec., Laboratory Manager

The results included on this report relate only to the items tested

The Certificate of Analysis should not be reproduced except in full, without the written approval of the laboratory

COPY



Mineral Assay Division of Assay Laboratory Services Inc.

1046 GORHAM STREET THUNDER BAY, ONTARIO P7B 5X5 PHONE: (807) 626-1630 FAX: (807) 623-6820 EMAIL: assay@accurassay.com WEB: www.accurassay.com

Canadian Arrow Mines Ltd.
Date Created: 05-05-06 11:12 AM
Job Number: 200540521
Date Recieved: 4/26/2005
Number of Samples: 7
Type of Sample: Crusher Fines
Date Completed: 5/3/2005
Project ID: Crawford Creek South

- * The results included on this report relate only to the items tested
- * This Certificate of Analysis should not be reproduced except in full, without the written approval of the laboratory.
- * The methods used for these analysis are not accredited under ISO/IEC 17025

Accur. #	Client Tag	Ag	Al	As	B	Ba	Be	Bi	Ca	Cd	Co	Cr	Cu	Fe	K	Li	Mg	Mn	Mo	Na	Ni	P	Pb	Sb	Se	Si	Sn	Sr	Tl	Tl	V	W	Y	Zn
		ppm	%	ppm	ppm	ppm	ppm	ppm	%	ppm	ppm	ppm	ppm	%	%	ppm	%	ppm	ppm	%	ppm	ppm	ppm	ppm	%	ppm	ppm	ppm	ppm	ppm	ppm	ppm	ppm	ppm
47162	245378	2	0.12	Δ	24	38	<1	13	0.07	<10	2	4	4	0.72	0.05	<1	0.04	<100	1	0.04	6	114	8	<10	<5	0.04	<10	12	<100	<1	<2	<10	<1	34
47163	245380	<1	0.09	Δ	24	33	<1	13	0.08	<10	1	3	2	0.68	0.05	<1	0.05	<100	2	0.04	4	<100	10	<10	<5	0.03	<10	12	<100	<1	<2	<10	<1	8
47164	245381	<1	0.05	Δ	32	5	<1	15	0.07	<10	<1	3	6	0.67	0.03	<1	0.04	<100	<1	0.03	3	<100	24	<10	<5	0.02	<10	8	<100	<1	<2	<10	<1	7
47165	245382	<1	0.19	Δ	29	73	<1	13	0.19	<10	2	3	4	0.74	0.11	<1	0.10	<100	9	0.07	5	158	12	<10	<5	0.08	<10	8	<100	<1	<2	<10	<1	10
47166	245383	<1	0.23	Δ	27	103	<1	16	0.17	<10	3	5	7	0.69	0.16	<1	0.10	<100	6	0.06	11	194	40	<10	<5	0.06	<10	24	<100	<1	<2	<10	<1	10
47167	245384	2	0.16	Δ	32	51	<1	33	1.57	<10	5	69	5	0.93	0.06	2	0.65	257	11	0.03	116	<100	35	<10	<5	0.04	<10	23	<100	<1	<2	<10	<1	10
47168	245385	1	0.15	Δ	26	78	<1	36	1.43	<10	12	165	4	1.20	0.04	2	1.01	313	1	0.02	178	<100	11	<10	<5	0.08	<10	91	<100	<1	13	<10	<1	7
47168	245385	1	0.15	Δ	29	75	<1	32	1.39	<10	12	165	4	1.18	0.03	2	1.00	309	2	0.02	175	<100	12	<10	<5	0.07	<10	87	<100	<1	43	<10	<1	6

Certified By: 
Derek Demianiuk, H.Bac.

UN Named Street

KENO Property.
 Canadian Arrow Mines Ltd.
 Great White Minerals Option

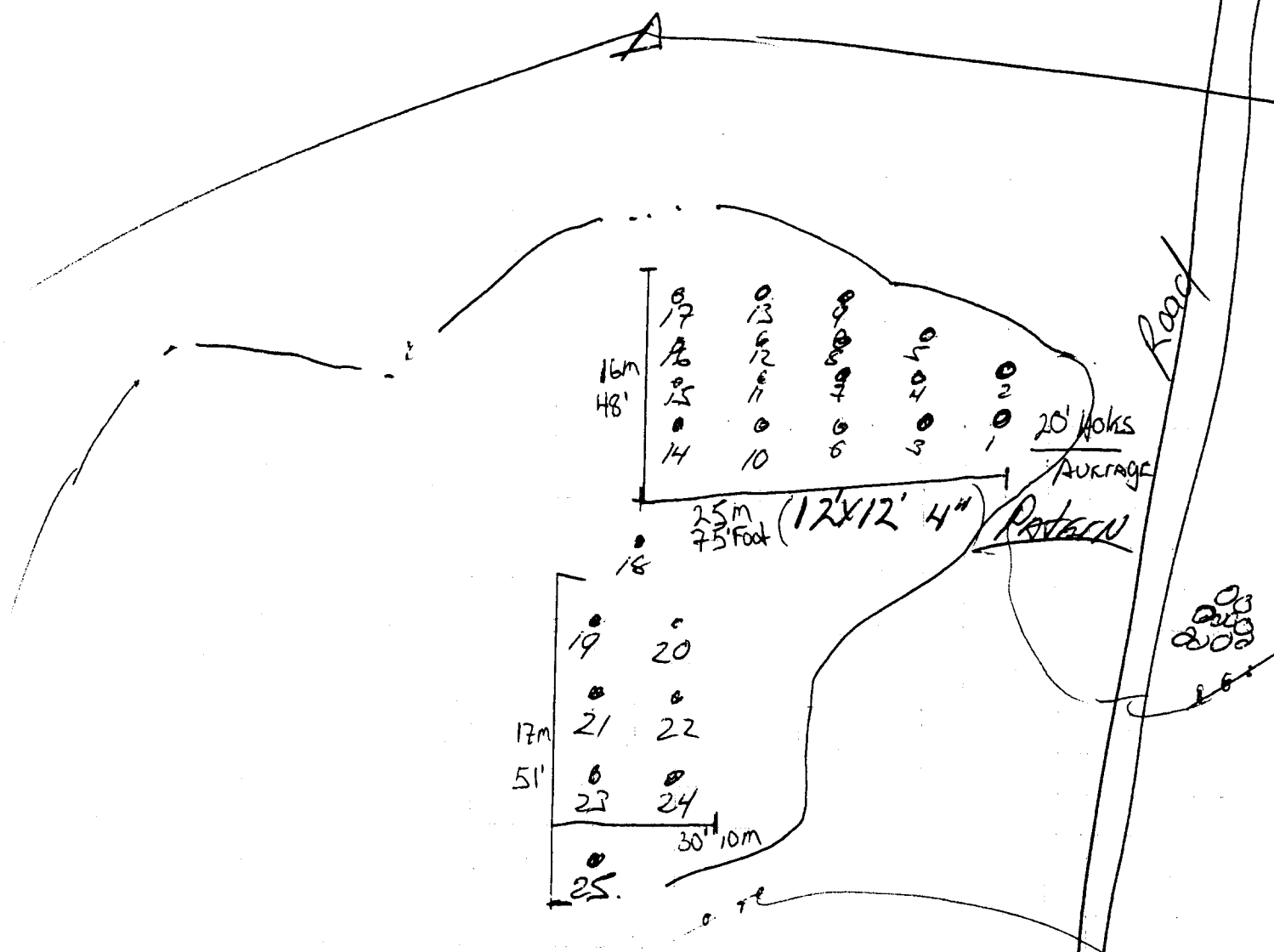
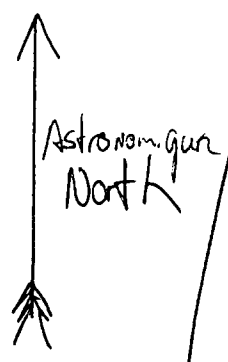

25 Holes Combined to 8 samples

By colour/Grade	% Si	
(A) Grade very white	90.457	S102%
	91.443	
	93.831	
(B) Grade off white	83.04	
	81.52	
	81.75	
(C) 50/50 Silica Porphyry (WASTE)	77.76	
	78.045	

General Location Plan

geographic Township of Kenogaming

Territorial District of Sudbury

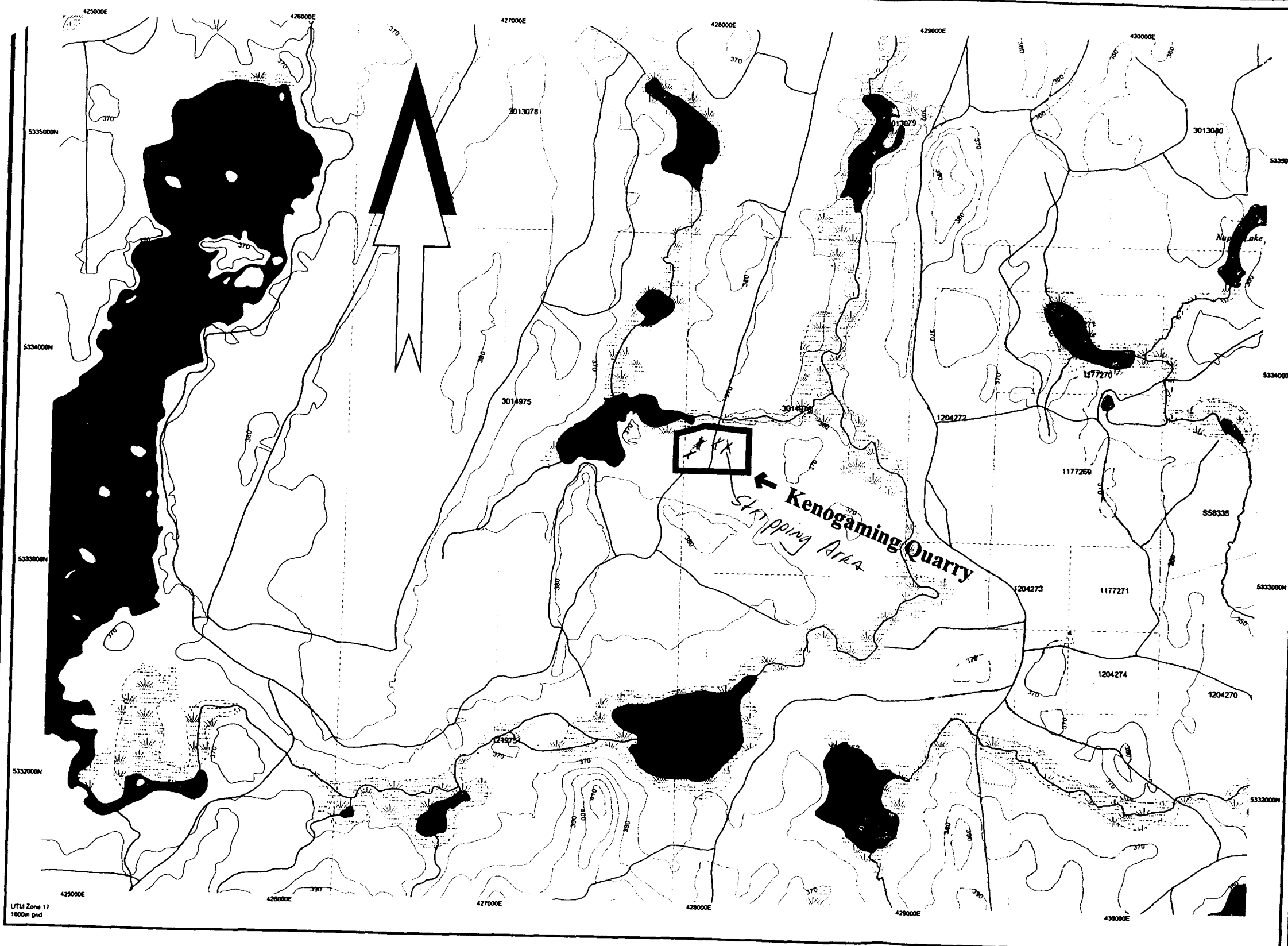

TOPOGRAPHIC		Land Tenure	
	Administrative Boundaries		Freehold Patent
	Township		Surface And Mining Rights
	Concession, Lot		Surface Rights Only
	Provincial Park		Mining Rights Only
	Indian Reserve		Leasehold Patent
	Cliff, Pit & Pile		Surface And Mining Rights
	Contour		Surface Rights Only
	Mine Shafts		Mining Rights Only
	Mine Headframe		Licence of Occupation
	Railway		Uses Not Specified
	Road		Surface And Mining Rights
	Trail		Surface Rights Only
	Natural Gas Pipeline		Mining Rights Only
	Utilities		Land Use Permit
	Tower		Order In Council (Not open for staking)
			Water Power Lease Agreement
			Mining Claim
			Filed Only Mining Claims

Legend

Kenogaming Quarry Boundaries

SCALE: 1 to 20,000
1 centimetre represents 200 metres

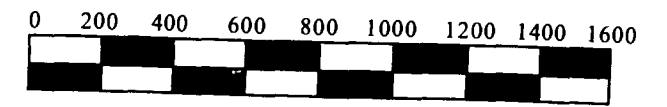

Projection: Universe Transverse Mercator (6 degrees)
 Map Datum: North American Datum - 1983
 Note: North Arrow indicates Grid North
 Topographic Data Source: Land Information Ontario
 Mining Lands Tenure Source: Provincial Mining Recorders' Office (G- Plan N° 3239 - 7 Dec 2004)

ADMINISTRATIVE DISTRICTS/DIVISIONS

Mining Division: Porcupine
 Land Titles Division: Sudbury
 M.N.R. District: Timmins
 S.F.L. Unit: Romeo Malett Forest (TEMBEC INDUSTRIES INC.)

TERRA TECHNICAL SERVICES LTD.
Timmins, Ontario

Low Lake Quarry

geographic Township of Kenogaming
Territorial District of Sudbury

Site Plan is prepared under the Aggregate Resources Act,
R.S.O., 1990 for a Category 12 Aggregate Permit

PERMITTEE : CANADIAN ARROW MINES LIMITED
ADDRESS : P.O. Box 1001
Timmins, Ontario P4N 7H6

David Larche, President _____ Date _____

LEGEND

- Corner Post
- Bench Mark
- Pit Boundary
- Road/Trail
- Proposed Overburden Piles
- Treed Area
- Proposed Stockpile
- Setback Limits
- Cleared Area
- Spot Elevations
- Berm
- Direction & Phasing
- Surface Drainage

KEY MAP

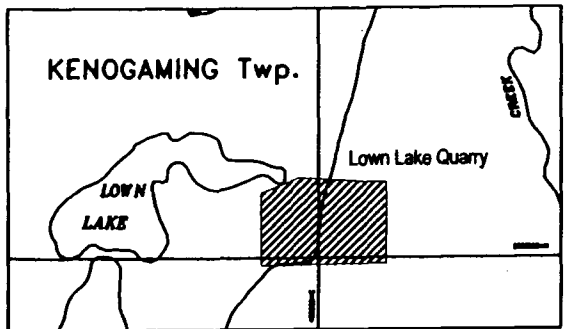

Scale : 1:50,000

Total Area : 7.4415 ha
Extraction Area : 5.8933 ha

Stripping
Outlink
SCALE : 1 to 2,000

1 centimetre represents 20 metres

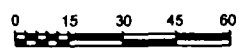

NOTE: Universe Transverse Mercator Co-ordinates, 6° Projection (North American Datum 1983)

