

2 • 31915

2005 WORK REPORT

BEACON PROJECT

JAMES TOWNSHIP

lot 3&4 con 1

g p s -co-ordinates

552068E

5280919N

MAP NTS 41P/9

submitted by
JKATE EXPLORATIONS INC.
Garfield Pinkerton
President

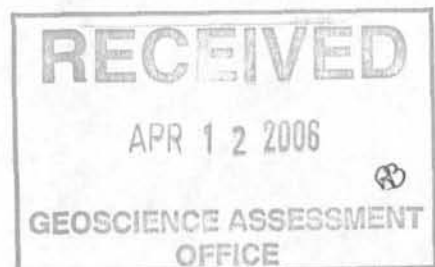

September 25 2005

Robert Mac callum
6 Queen st
Englehart Ont
P0J 1H0

This is a letter of authorization to allow Garfield Pinkerton and JKATE EXPLORATIONS INC. to act as agent and enter into option agreements on those properties that we both hold interests in.

Robert Maccallum
prospector

A handwritten signature in cursive script that reads "R Mac Callum". The signature is written in black ink and is positioned in the center of the page.

Project Location

Elk Lake Area
Temiskaming District
Larder Lake Mining Div.
James Township
N T S Map 41p/9
Claim Map M0225

Location

The work area is located in lot 3&4 con 1 James township, approximately 5 miles south of the village of Elk Lake in North Eastern Ont.
[See attached map with work location marked out.]

Access

The work location is easy to access via Cook Lake road that travels south from Elk Lake at the 5km sign turn left on the trail that is about 15 metres south of the marker, follow this trail for 3km, turn right at the work area sign, follow this trail to the trench and stripped area.

Claim List

3013864 4202751
3014022 4202752
4202840 4202841
3014021

Previous Work History

O.G.S. Report #62

Geology of the Elk Lake Area

This property has a work history of dating back prior to 1909 under the Cleaves claim. Then under the Beacon Consolidated between 1909 and 1914 a shaft and a large amount of drifting and cross cuts were developed. In 1963 Solomino mines worked the property with silver found to grade from 3 to 5 thousand oz. to the ton. This can be verified in the report filed at the resident Geologist office Kirkland Lake. Under the Solomino mines report.

Geology

The area of Elk Lake is overlain by a sill of Nipissing Diabase that is thought to be up to 650 ft in thickness and has been intruded by aplite dikes of various widths. The Diabase in the area that is being worked is from medium to fine grained.

Topography

The beacon project is on the top of a fairly high ridge that extends northward from Willet Township in the south, on the west side of the Montreal River to the village of Elk Lake. The terrain is mainly covered with mature forest that has been harvested in some areas, the outcrops are covered with sandy loam top soil of varied thickness with swampy ground in between.

Work Project

In the spring prospecting was carried out on the south portion of claim 3013864 and claim 4202752.

[see prospecting map attached]

On August 04 & 05 2005 a tracked excavator was contracted on an hourly basis for stripping in the area that has been previously worked by myself and prior to that Solomino and the Beacon Mine. The findings would indicate that the pit that had higher grade silver that was found by Solomino Mines is part of a larger system. This pit is about 10 metres north of a breccia or shear zone that was found with this latest stripping. The zone contains four veins that range from 1 cm to 10 cm in width with minor chalcopyrite silver and cobalt. Silver and cobalt were the only minerals assayed, the larger of the veins trends eastward and the outcrop dips down into the swamp this vein has chalcopyrite showing on the west end but near the swamp the mineralization is completely oxidized to a depth unknown. The shear zone is approx. 5 to 6 metres in width trending east at 90 degrees and dips sharply in over the burden in the swamp area of unknown depth.

The second area stripped was done on an area just west of the Beacon shaft this was completed to try and follow the vein that the shaft was sunk on the vein was found but there was no apparent mineralization showing in the vein or the wall rock stripping was halted washing and cleaning was completed.

Recommendations

With the stripping and washing that was completed in 2005 on the area I feel that the next phase will be to start a diamond drill program to test the vein system with 4 short drill holes of 50 to 60 metres in length under the showing and to put one hole under the swampy area to test for a cross fault, in conjunction with this we will also move to the east side of the swamp and see if we can find if the zone extends to the east towards the old Patricia mine property. This work program will be initiated in the spring of 2006 as soon as the weather permits. This will be done with a tracked excavator and a diamond drill from Englehart



Established 1928

Swastika Laboratories Ltd

Assaying - Consulting - Representation

Assay Certificate

5W-2150-RA1

Company: **G. PINKERTON**

Date: SEP-15-05

Project:

Attn: G. Pinkerton

We hereby certify the following Assay of 3 Rock samples submitted SEP-09-05 by .

Sample Number	Au oz/ton	Ag PPM	Co PPM
65164	-	95.0	5620
65165	-	30.2	3770
65166	-	-	-
<i>not from this project.</i>			

Certified by *Dennis Chantler*

ACCESS MAP

Matachewan 21 mi 34 km

Armstrong 27 mi 43 km

45 46 47 48 49 50 51 52 53 54

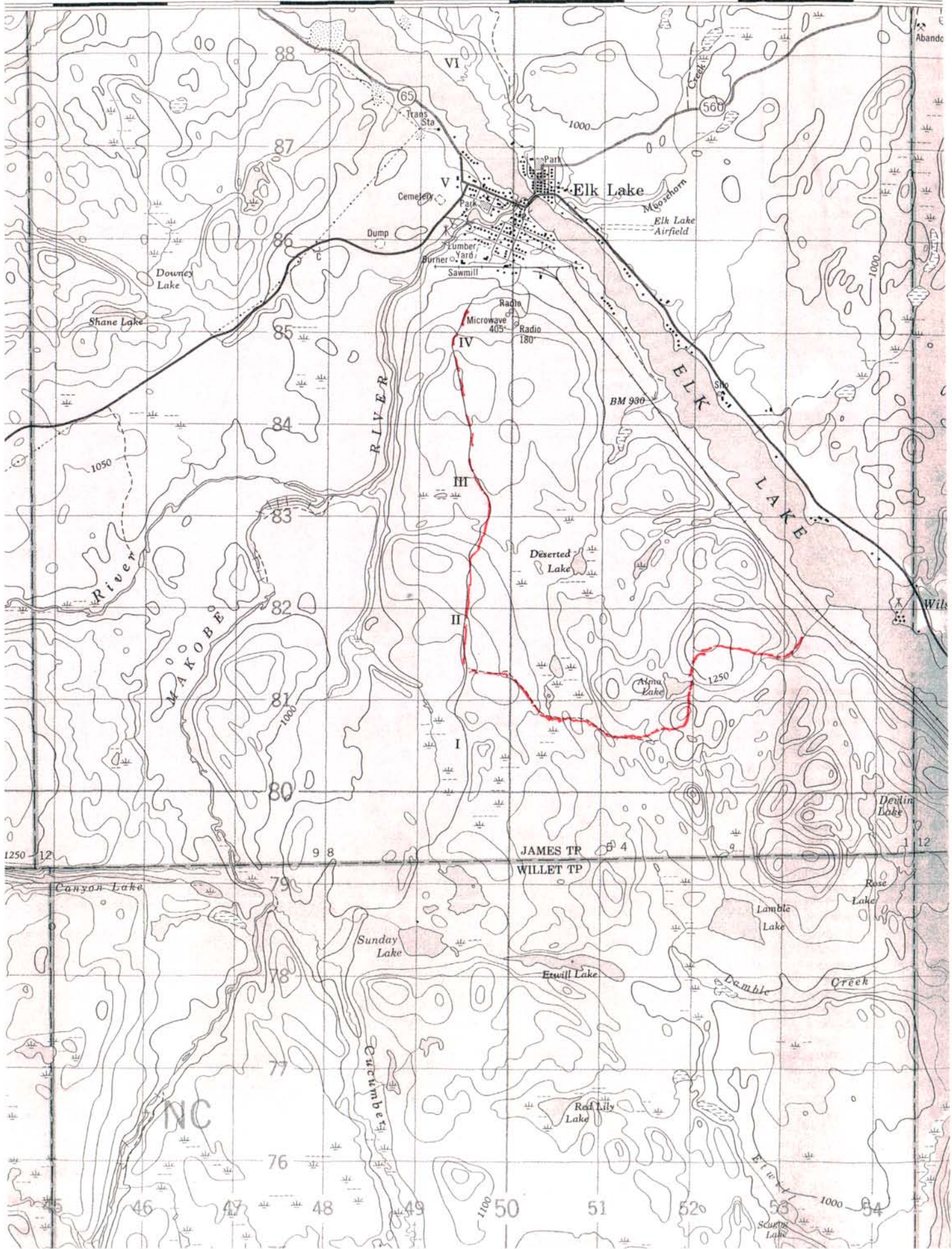

WORK AREA MAP

2011-12

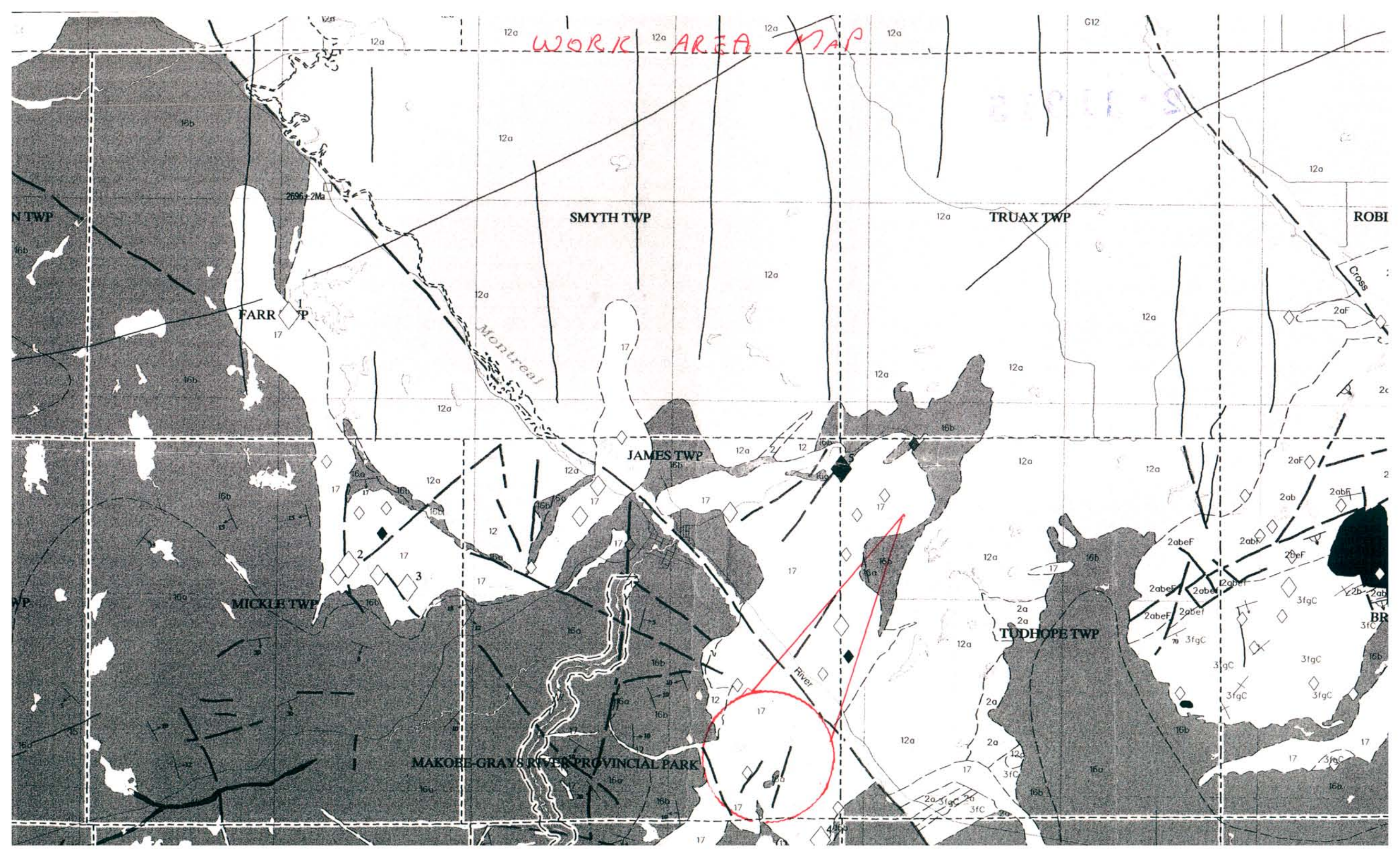

FARR TWP

SMYTH TWP

TRUAX TWP

ROBI

JAMES TWP

MICKLE TWP

TUDHOPE TWP

MAKOBÉ-GRAYS RIVER PROVINCIAL PARK

Montreal

River

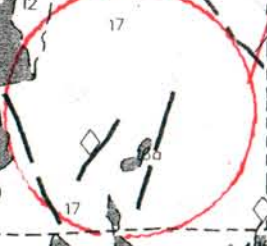

STRIP & WASH MAP WORK AREA / JAMES TWP.

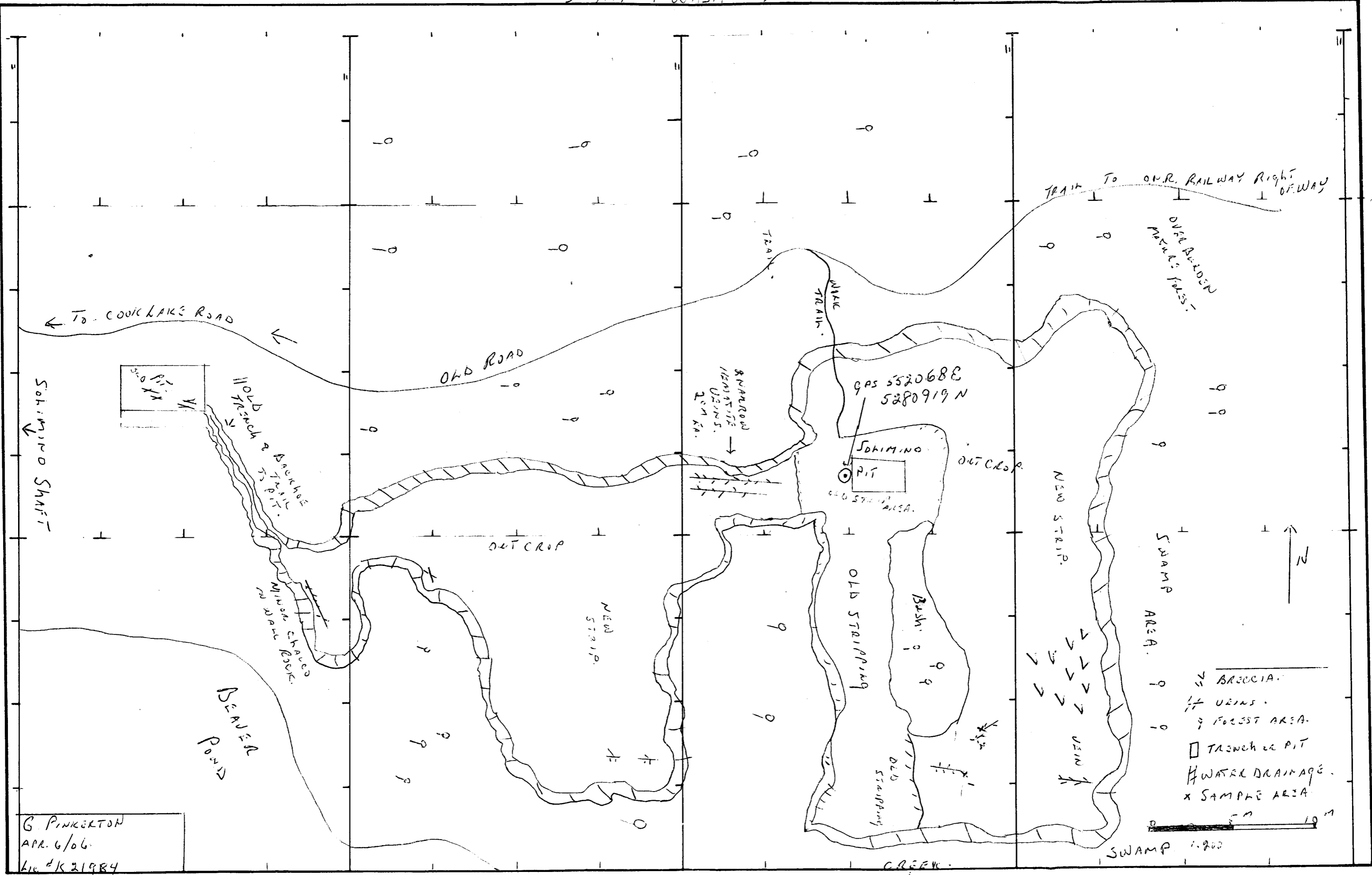

G. PINKERTON
 APR. 6/06
 Lic #K21984

- ~ BRECCIA.
- ≡ VEINS.
- FOREST AREA.
- TRENCH or PIT
- ≡ WATER DRAINAGE.
- x SAMPLE AREA.

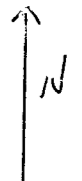
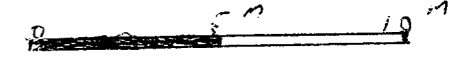

2ND STRIPPED AREA.

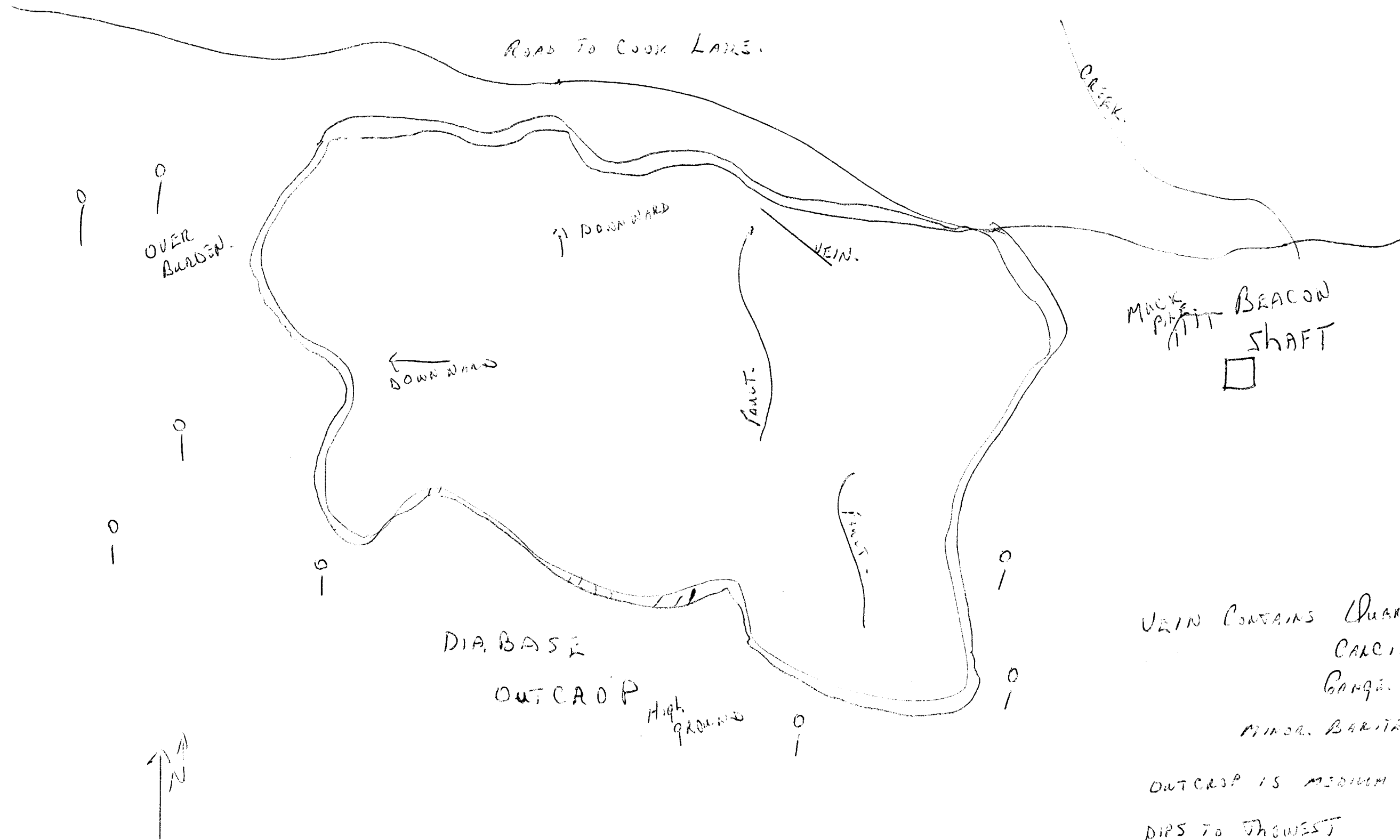

VEIN CONTAINS QUARTZ. 15%
 CALCITE. 30%
 GANOE. 5%
 MINOR. BARITE. 1%

OUTCROP IS MEDIUM GRAINED NEPPISING
 DIA. BASE
 DIPS TO THE WEST

WEST HALF OF PROSPECT AREA.

- MATURE FOREST
- ◻ REFORESTED AREA
- ⊙ ROCK OUT CRIP
- # MUCK PIKE
- BEAVER DAM
- ⊔ TRENCH

High Risk outcrop.

NE 1/4 LOT 4 CONT.

LOT 4

3013864

← COOK LAKE RD

OLD ROAD

OLD CAMP
REMAINS

SHAFT

BEAVER DAM

SALIMOND
OLD PIT

POND

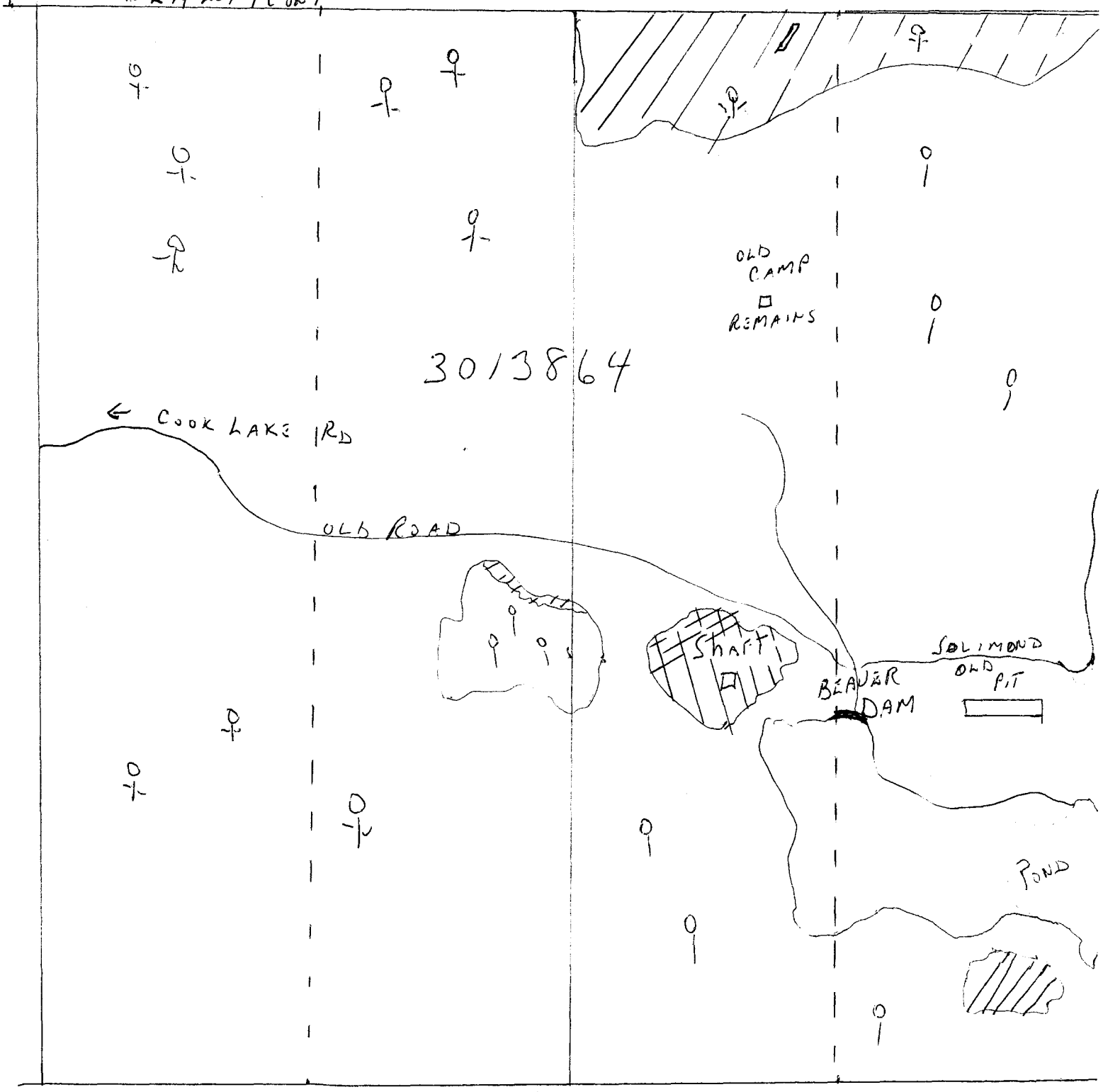

LINES OF TRAVERSE

- 1 MATURE FOREST
- 2 HARVESTED AREA
- 3 OUTCROP

THIS CLAIM LIES ON THE EAST SIDE OF RIDGE & SLOPES TOWARDS MONTREAL RIVER. OUTCROPS FLAT & MOSS COVERED

South half 4202752

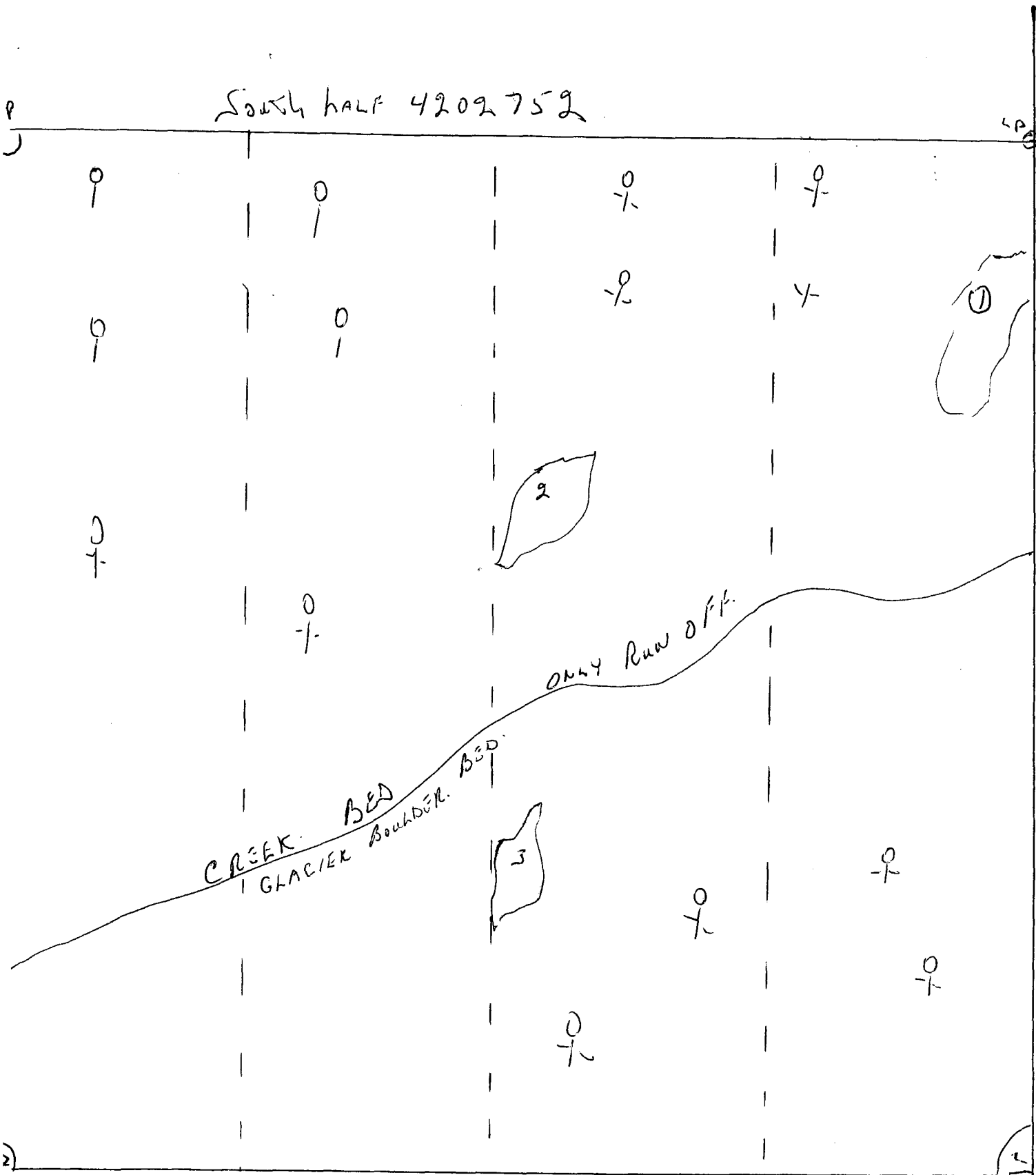

Date / Time of Issue: Mon Apr 10 14:11:31 EDT 2006

TOWNSHIP / AREA
JAMES

PLAN
M-0225

ADMINISTRATIVE DISTRICTS / DIVISIONS

Mining Division
Land Titles/Registry Division
Ministry of Natural Resources District

Larder Lake
TIMISKAMING
KIRKLAND LAKE

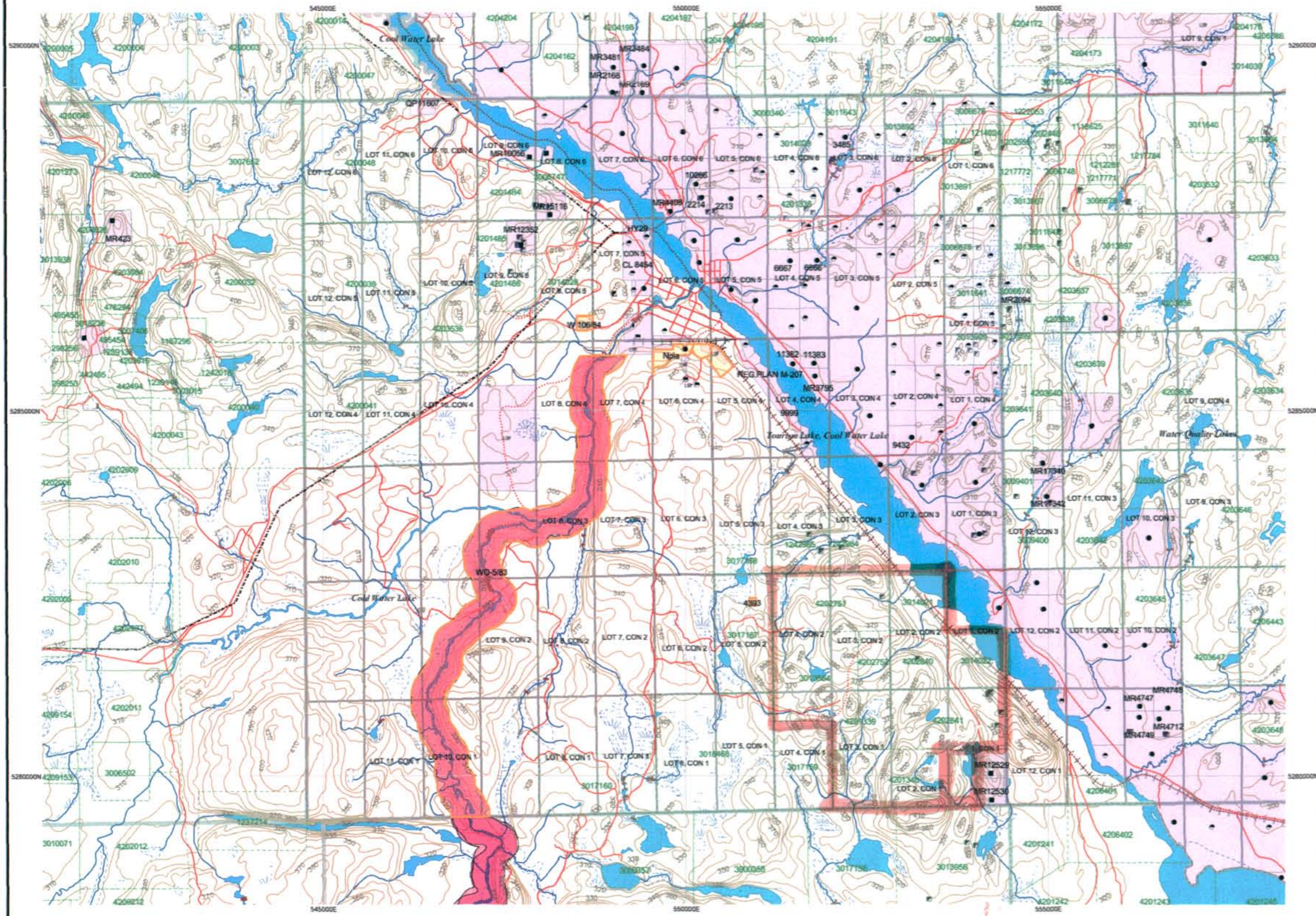

TOPOGRAPHIC

- Administrative Boundaries
- Township
- Concession, Lot
- Provincial Park
- Indian Reserve
- C.R., P.R. & P.R.s
- Contour
- Mine Shaft
- Mine Headframe
- Railway
- Road
- Trail
- Natural Gas Pipeline
- Utilities
- Tower

Land Tenure

- Freehold Patent**
 - Surface And Mining Rights
 - Surface Rights Only
 - Mining Rights Only
- Leasehold Patent**
 - Surface And Mining Rights
 - Surface Rights Only
 - Mining Rights Only
- Licence of Occupation**
 - Uses Not Specified
 - Surface And Mining Rights
 - Surface Rights Only
 - Mining Rights Only
 - Land Use Permit
 - Order In Council (Not open for staking)
 - Water Power Lease Agreement
- Mining Claims**
 - Mining Claims
 - Flot Only Mining Claims

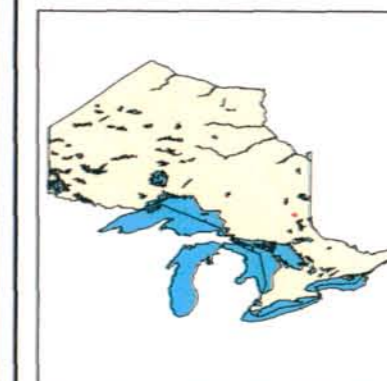

LAND TENURE WITHDRAWALS

- Areas Withdrawn from Disposition
- Mining Acts Withdrawal Types**
 - Wmrt Surface And Mining Rights Withdrawal
 - Wm Surface Rights Only Withdrawal
 - Wmr Mining Rights Only Withdrawal
- Order In Council Withdrawal Types**
 - W'ors Surface And Mining Rights Withdrawal
 - W'os Surface Rights Only Withdrawal
 - W'or Mining Rights Only Withdrawal

IMPORTANT NOTICES



Those wishing to stake mining claims should consult with the Provincial Mining Recorders' Office of the Ministry of Northern Development and Mines for additional information on the status of the lands shown hereon. This map is not intended for navigational, survey, or land title determination purposes as the information shown on this map is compiled from various sources. Completeness and accuracy are not guaranteed. Additional information may also be obtained through the local Land Titles or Registry Office, or the Ministry of Natural Resources.

The information shown is derived from digital data available in the Provincial Mining Recorders' Office at the time of downloading from the Ministry of Northern Development and Mines web site.

General Information and Limitations:
Contact Information:
Provincial Mining Recorders' Office
Wilket Green Miller Centre 533 Ramsey Lake Road
Sudbury ON P3E 6B5
Home Page: www.mndm.gov.on.ca/MNDMMINESLANDS/htmsmpgpe.htm

Toll Free
Tel: 1 (888) 415-6845 ext 5788
Fax: 1 (877) 670-1444

Map Datum: NAD 83
Projection: UTM (6 degree)
Topographic Data Source: Land Information Ontario
Mining Land Tenure Source: Provincial Mining Recorders' Office

This map may not show unregistered land tenure and interests in land including certain patents, leases, easements, right of ways, flooding rights, licences, or other forms of disposition of rights and interest from the Crown. Also certain land tenure and land uses that restrict or prohibit free entry to stake mining claims may not be illustrated.