

(Report)

Property Location

There are many Moly properties in the area of the Spain Deposit.

The Spain Deposit was the richest grade deposit, but the whole area has the exact same mineralization.

The Moly orebodies always have pyrite, pyrrhotite, and chalcopyrite associated with the moly.

2.33686

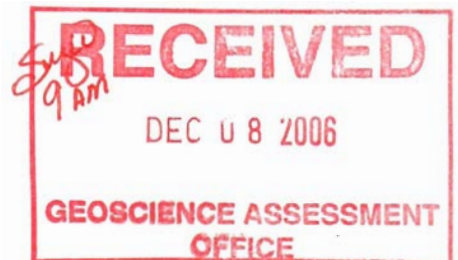

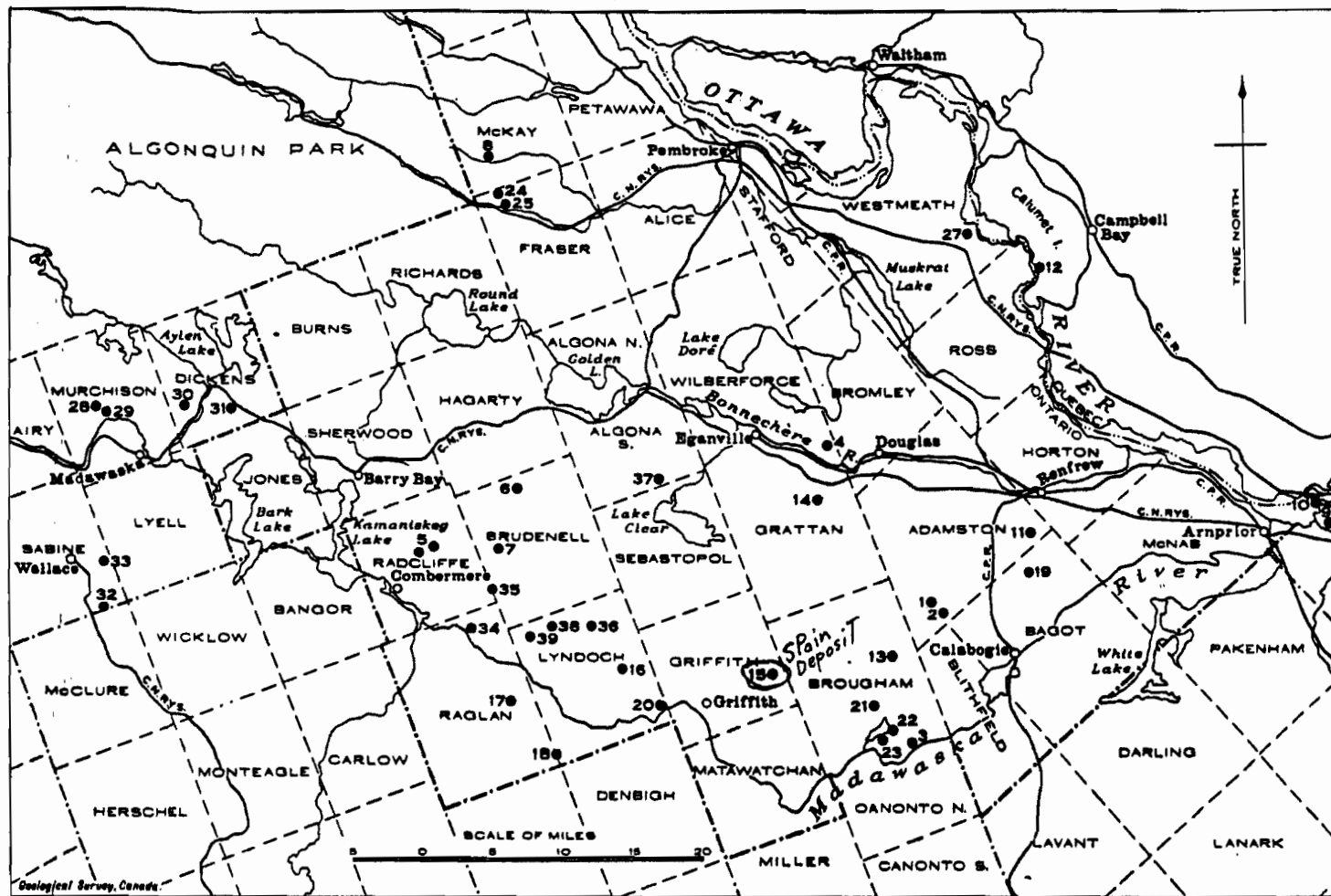

INDEX TO MINERAL PROPERTIES

PRECIOUS METALS

1. Admeston Tp, Con. XII, lot 5.
2. Admeston Tp, Con. XII, lot 3.
3. Brougham Tp, Con. II, lot 11.
4. Wilberforce Tp, Con. II, lots 2 and 3.
5. Radcliffe Tp, Con. IX, lots 16 to 30.
6. Brudenell Tp, Con. XV, lots 18 and 19.
7. Brudenell Tp, Con. X, lots 31 and 32, Con. IX, lot 30.
8. McKay Tp, Platinum.

LEAD AND ZINC

9. Fitzroy Tp, Con. VI, lots 22 to 24. Kingdon Mine, Gaietta.
10. Fitzroy Tp, Con. VI, northwestern end.
11. Admeston Tp, Con. III, lot 2. Renfrew Zinc Mines.
12. Calumet Island, Quebec R.V., lots 9 to 11. Calumet Lead and Zinc Mine.

MOLYBDENITE

13. Brougham Tp, Con. XI, lot 7. Hunt Mine.
14. Grattan Tp, Con. XI, lot 11.
15. Griffith Tp, Con. IV, lot 31. Spain Mine.
16. Lyndoch Tp, Con. VIII, lot 10. Jamieson Mine.
17. Regian Tp, Con. IX, N 1/2 lot 27.
18. Regian Tp, Con. II, lot 35.
19. Bagot Tp, Con. IV, lots 27 and 28. Phoenix Molybdenite Corp.

GRAPHITE

20. Lyndoch Tp, Con. II, lots 1 and 2.
21. Brougham Tp, Con. VI, lot 17.
22. Brougham Tp, Con. III, lot 16.
23. Brougham Tp, Con. III, lots 17 and 18.

FELDSPAR

24. Fraser Tp, Con. XVI, N 1/2 lot 24.
25. Fraser Tp, Con. XVI, S 1/2 lot 24 and lot 23.
26. Head Tp, Con. A, lot 14 (not on index map).
27. Westmeath Tp, Con. IX, lot 3.
28. Murchison Tp, Con. VIII, lot 18.
29. Murchison Tp, Con. VIII, lot 18.
30. Dickens Tp, Con. V, lot 27.
31. Dickens Tp, Con. III, lot 14.
32. Sabine Tp, Con. I, lots 28 and 29.
33. Sabine Tp, lot 28, west of Hastings road.

NEPHELINE

34. Regian Tp, Con. XVIII, lots 23 and 24.
35. Brudenell Tp, Con. V and VII, lot 34.
36. Lyndoch Tp, Con. XIV, lot 13.
37. South Algonia Tp, Con. I.

BERYL

38. Lyndoch Tp, Con. XV, lot 23.
39. Lyndoch Tp, Con. XV, lots 30 and 31.

To illustrate Memoir No. 195, "Mineral Deposits of Renfrew County and Vicinity," by B. C. Freeman.

Figure 1. Index showing location of mineral deposits in Renfrew county, Ontario, and vicinity.

TOTAL
29 UNITS

Griffith Twp

Broughman Twp

4206010

4203009

Spain 307420
4203007

Leggee
4203006

Sunset

shaft

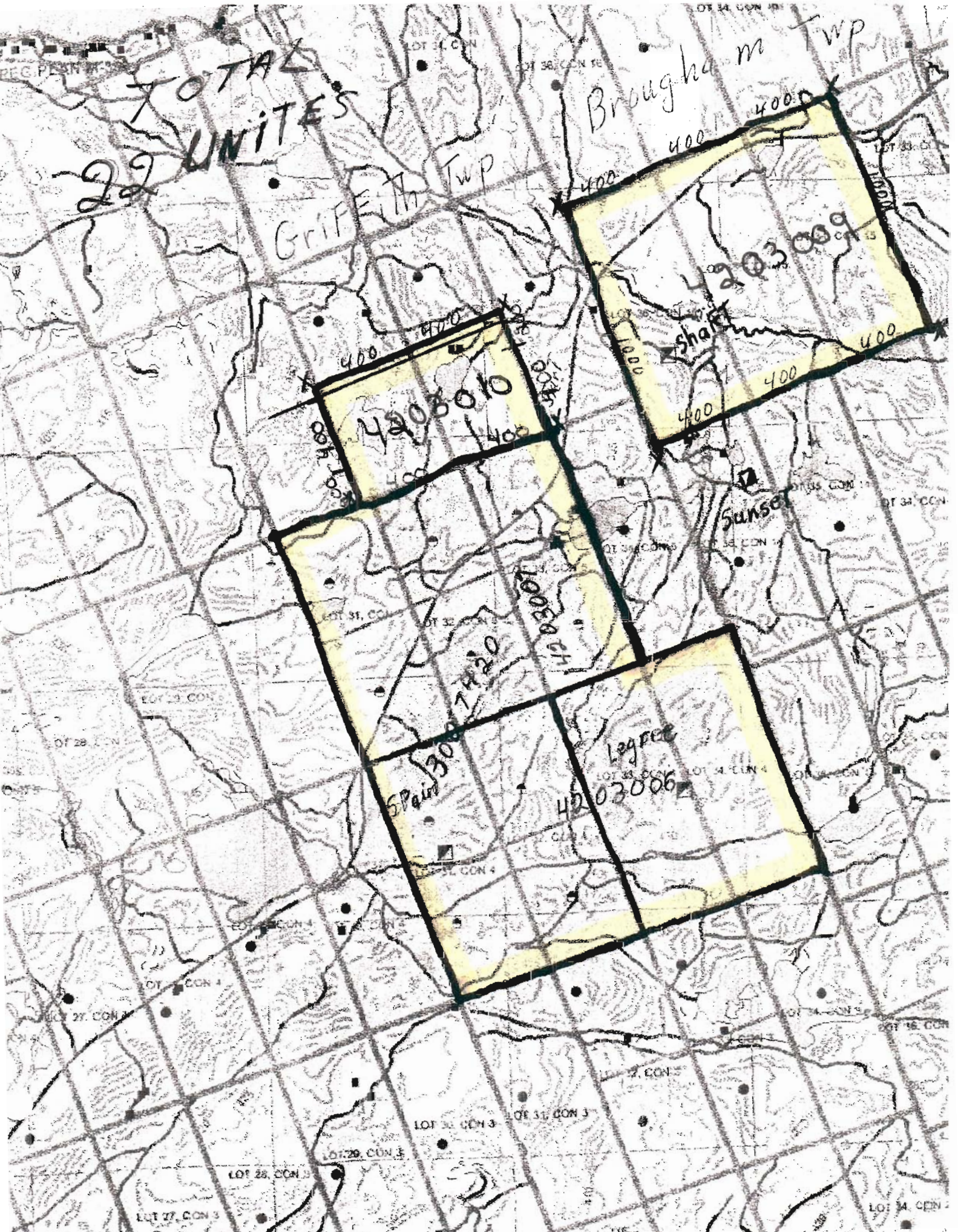

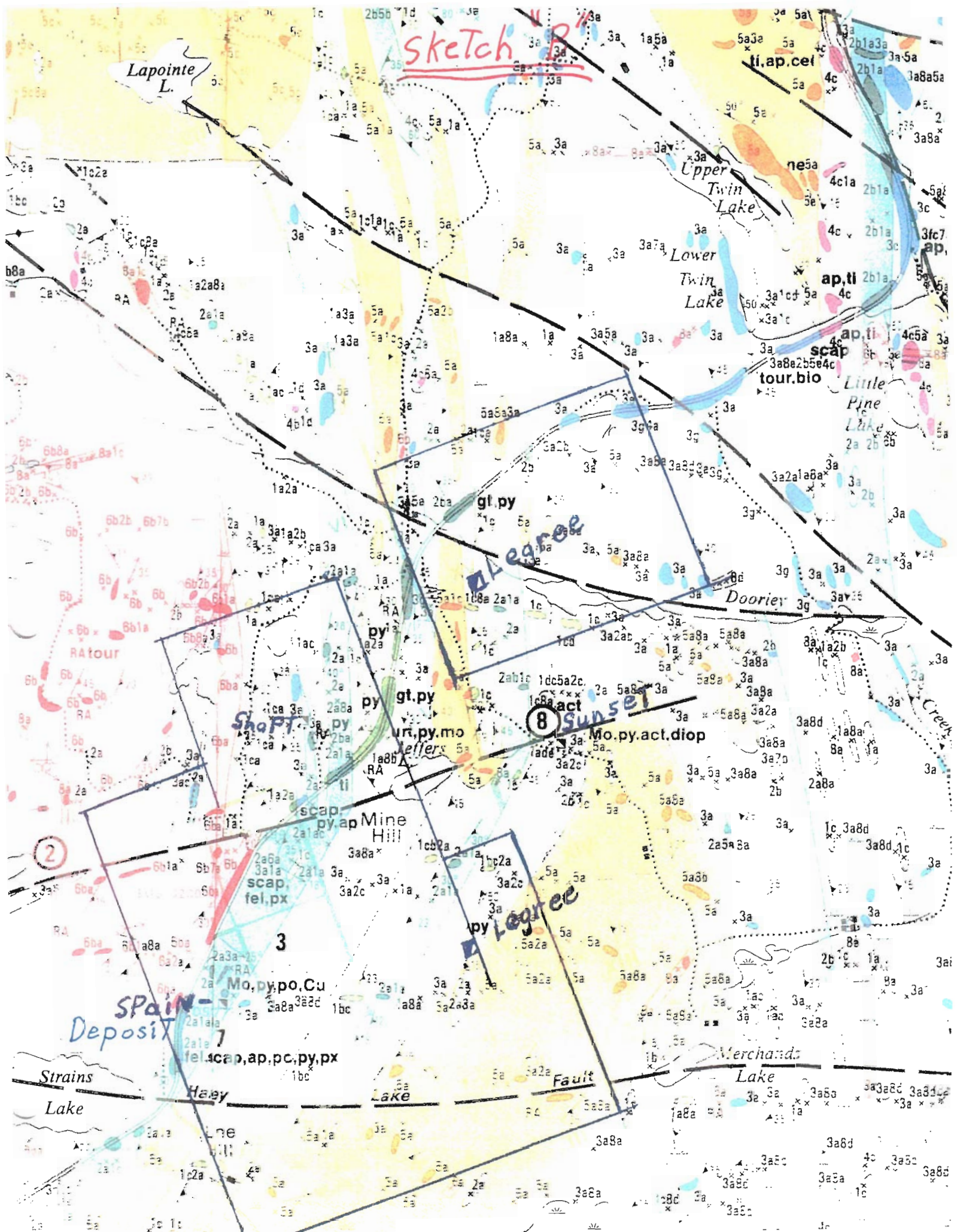

Sketch

Lapointe L.

ti.ap.cel

Upper Twin Lake

Lower Twin Lake

Little Pine Lake

Logree

Doorier

8 Sunset

Spain

Spain Deposit

Strains Lake

Fault

Merchants Lake

Mo.py.po.Cu

fel.scap.ap.pc.py.px

py gt.py

Mo.py.act.diop

scap.py.ap.Mine Hill

py Logree

2

3

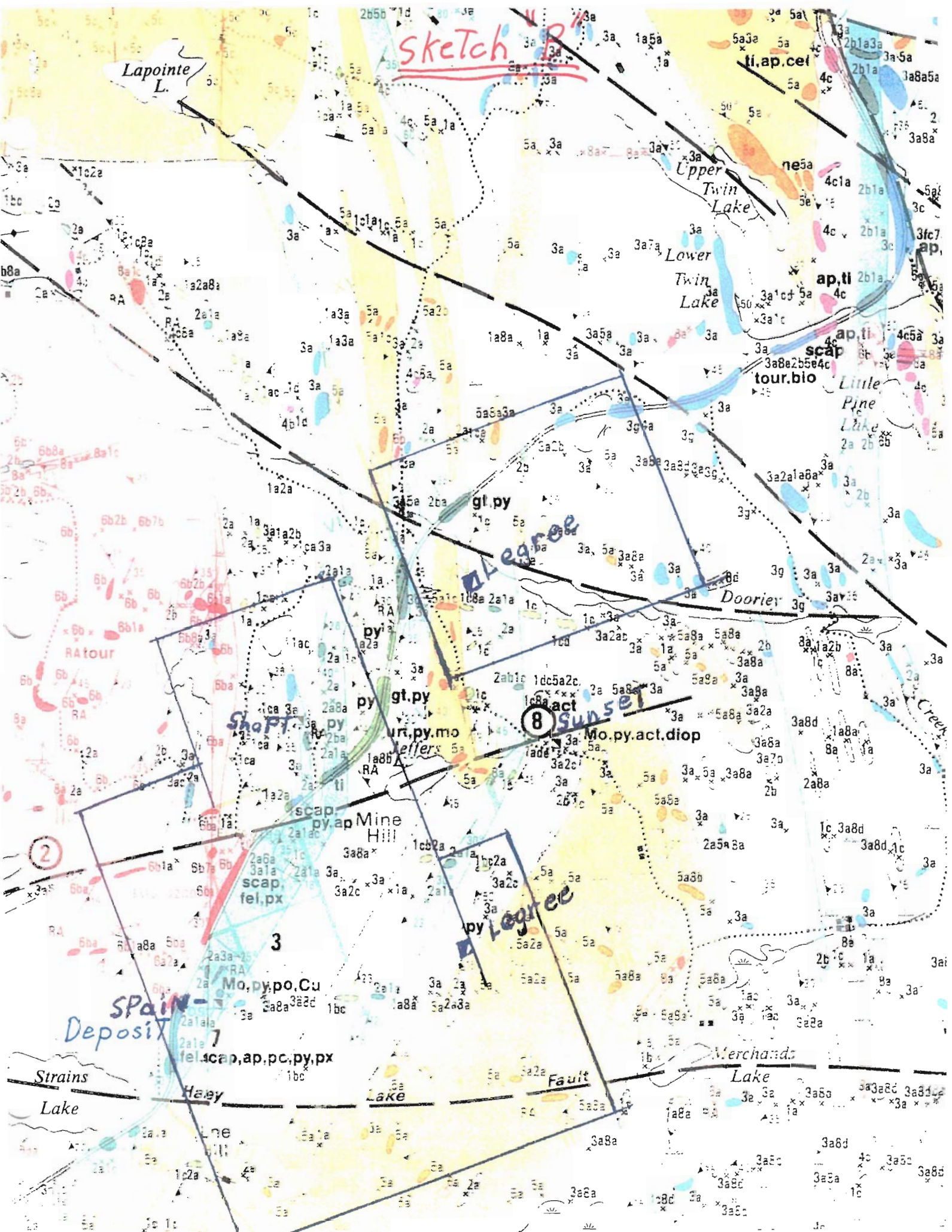

Description of Deposit

The area is in the Grenville structural province and is underlain by late Precambrian clastic siliceous, calcareous, and carbonate metasedimentary rocks that have been intruded by felsic, alkalic, and mafic rocks.

“Molybdenum mineralization occurs within an amphibole-pyroxene-feldspar gneiss. The amphibole gneiss is overlain and underlain by coarsely recrystallized limestone, crosscut by barren, pegmatite (1 to 8 m thick) and thin syenite pegmatite dikes which intruded along joint surfaces. The mineralization consists of disseminated molybdenite-pyrrhotite-chalcopyrite in veinlets and as disseminations within the amphibole-pyroxene-feldspar gneiss. Brecciated sulphide veins crosscut and parallel the gneissosity. The syenite dikes are also mineralized.” Marginal notes, Map P2204).

Thin and irregular seams of molybdenite are separated by almost barren rock and whose crystals average about 2 inches. A flat dipping zone of pyroxene limestone also contains some molybdenite and pyrite. It is 200 by 55 feet with average thickness of 5 feet as indicated by diamond drilling.

History of Exploration and Development

The mine was opened in 1912 by Mr. Joseph Legree of Renfrew, sold in 1915 to W.J. Spain of New York, and acquired in 1918 by the Steel Alloys Corporation. The workings are in Lot 31, Con. 4.

During 1915-16, Mr. Spain sunk a 6 by 9 foot shaft to a depth of 50 feet, dug about half a dozen small pits and mined ore from an open pit 120 feet long, 75 feet wide and from 10 to 25 feet deep. A 50-ton concentrator was built by Mr. Spain in 1916 and shipments were made in 1916 and 1918 to the Mines Branch in Ottawa. Some more ore was treated in 1919. At the beginning of World War II the property was investigated by The North American Molybdenum Corporation Limited. They did some stripping and trenching and a considerable amount of diamond drilling in 1939 and in the spring of 1940. One zone could contain about 5,200 tons of molybdenum material.

In 1965-66, the deposit was sampled and diamond drilled by New Far North Exploration Limited. Chesapeake Limited acquired the deposit sometime during mid-1960's. Ore reserves amounted to 25,000 tons grading 1.67% MoS₂ in the K-Zone. (Report for Chesapeake Limited, Nov. 1966). In 1979, the deposit was owned by J.R. Lill of Scarborough, Ontario.

Visit to the Spain Property

On behalf of Consolidated Big Valley Resource Inc.

May 23, 2005

Douglas Lalonde and Sheldon Davis visited the property. They located the main pit (Pit #1), where most of the open pit mining was done in the early days, (between 1912 – 1919 and 1938 – 1940). Pictures were taken of Pit #1, which had a lot of Moly and mineralization on the rock face. This is a very interesting property. The property has lots of potential for substantial Moly reserves. There is also a large tonnage K-Zone, which was drilled off parallel to Pit #1 on the property.



Main Pit #1
Filled with Water



Moly
in
West Wall face
Main Pit #1



Moly in
West Wall
Face Pit #1

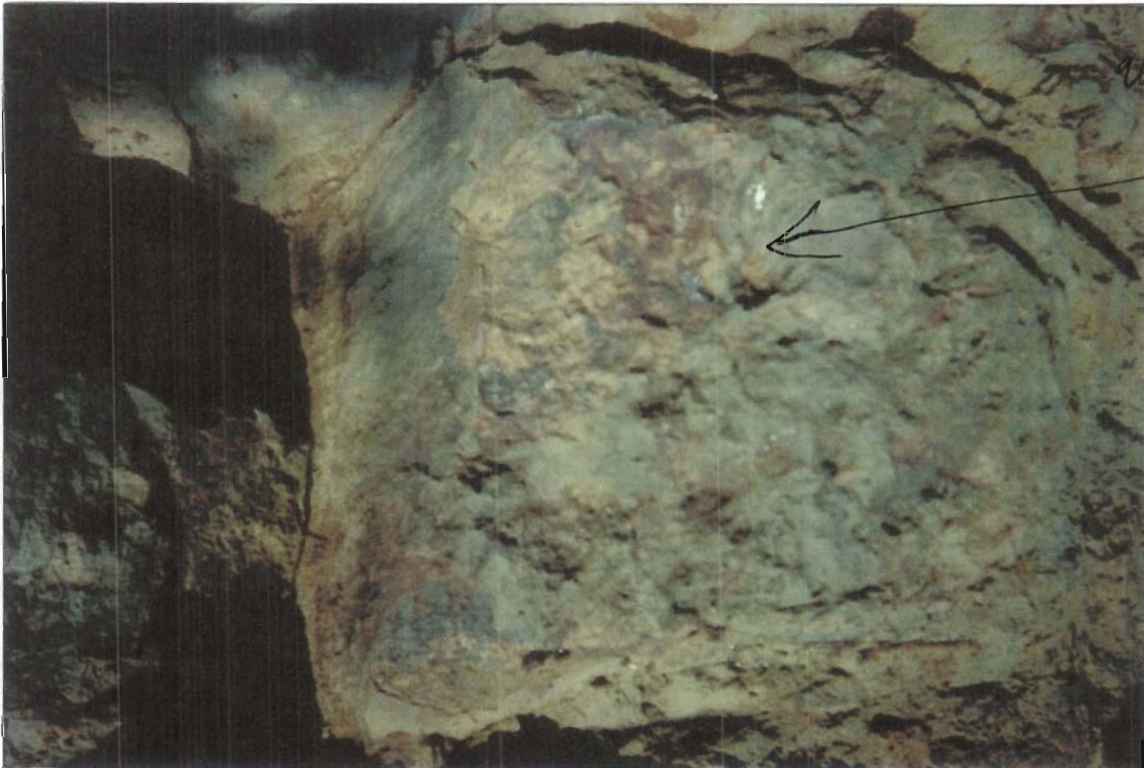



samples taken
from Muck Pile
K-Zone



Old Trenches
filled with
Water
K-Zone

K-Zone

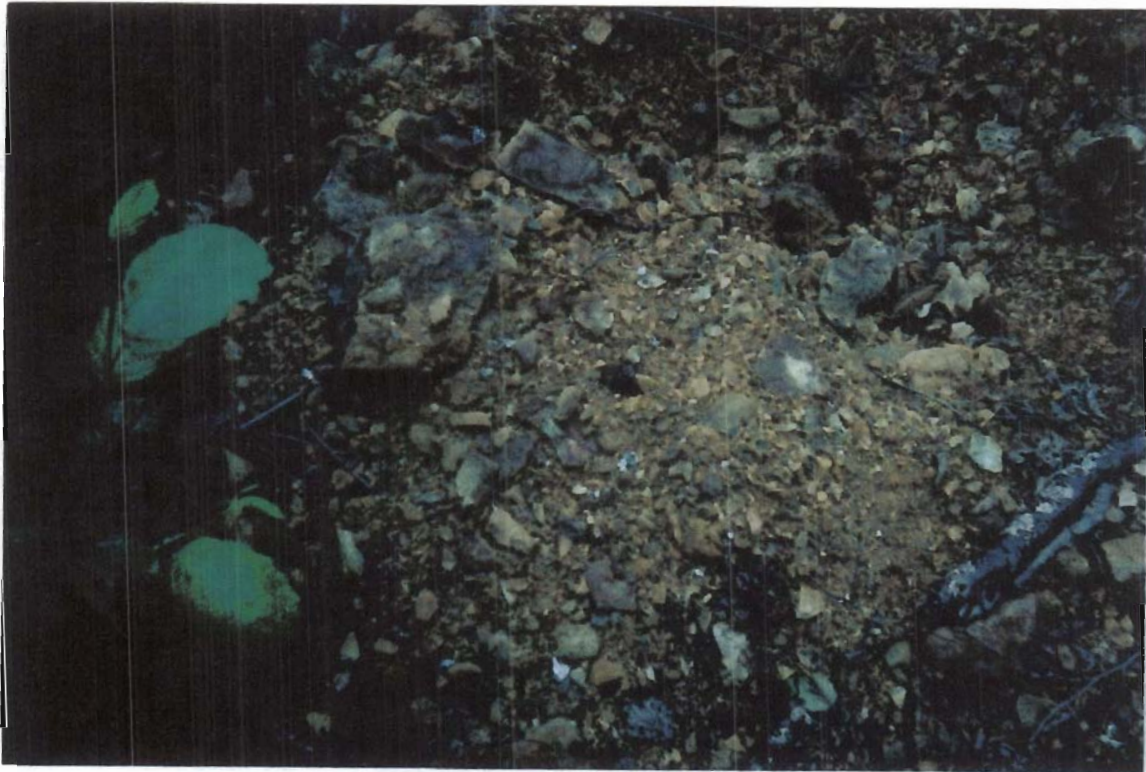

Samples Taken
from Muck Pile
K-Zone

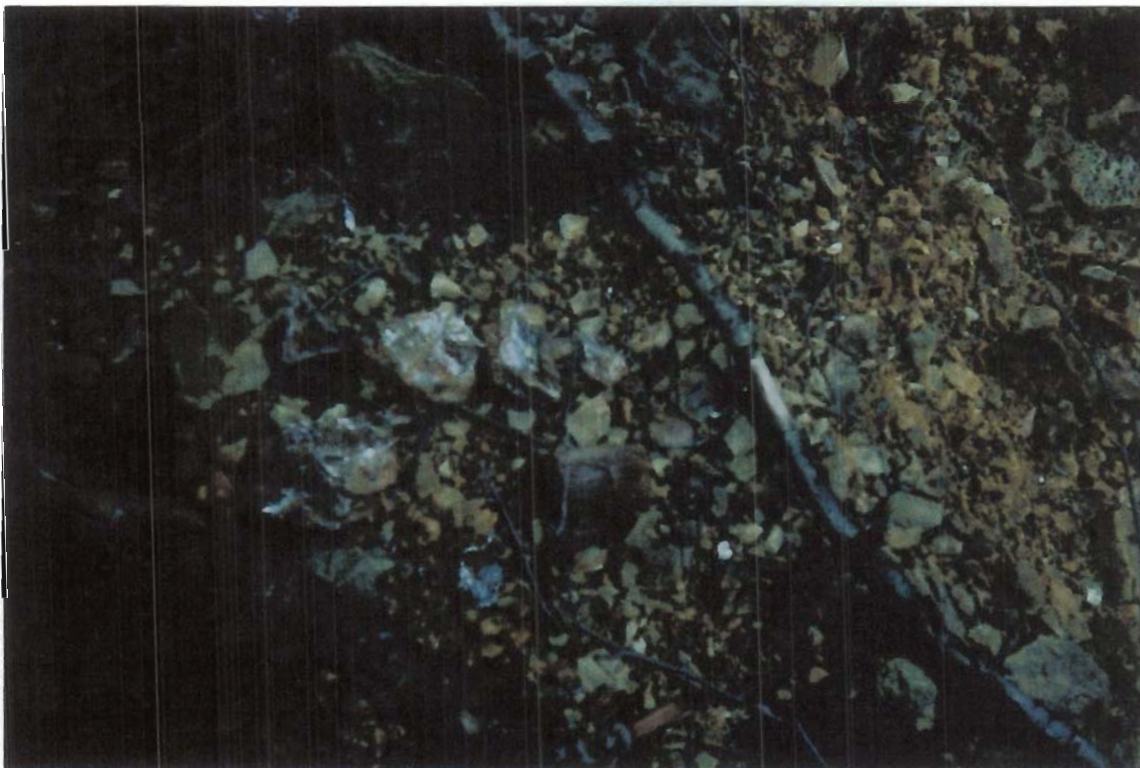

Samples taken
from muck
Pile
K-Zone

K-Zone

Visit Spain Property. Take Pictures
Pit #1 - Moly

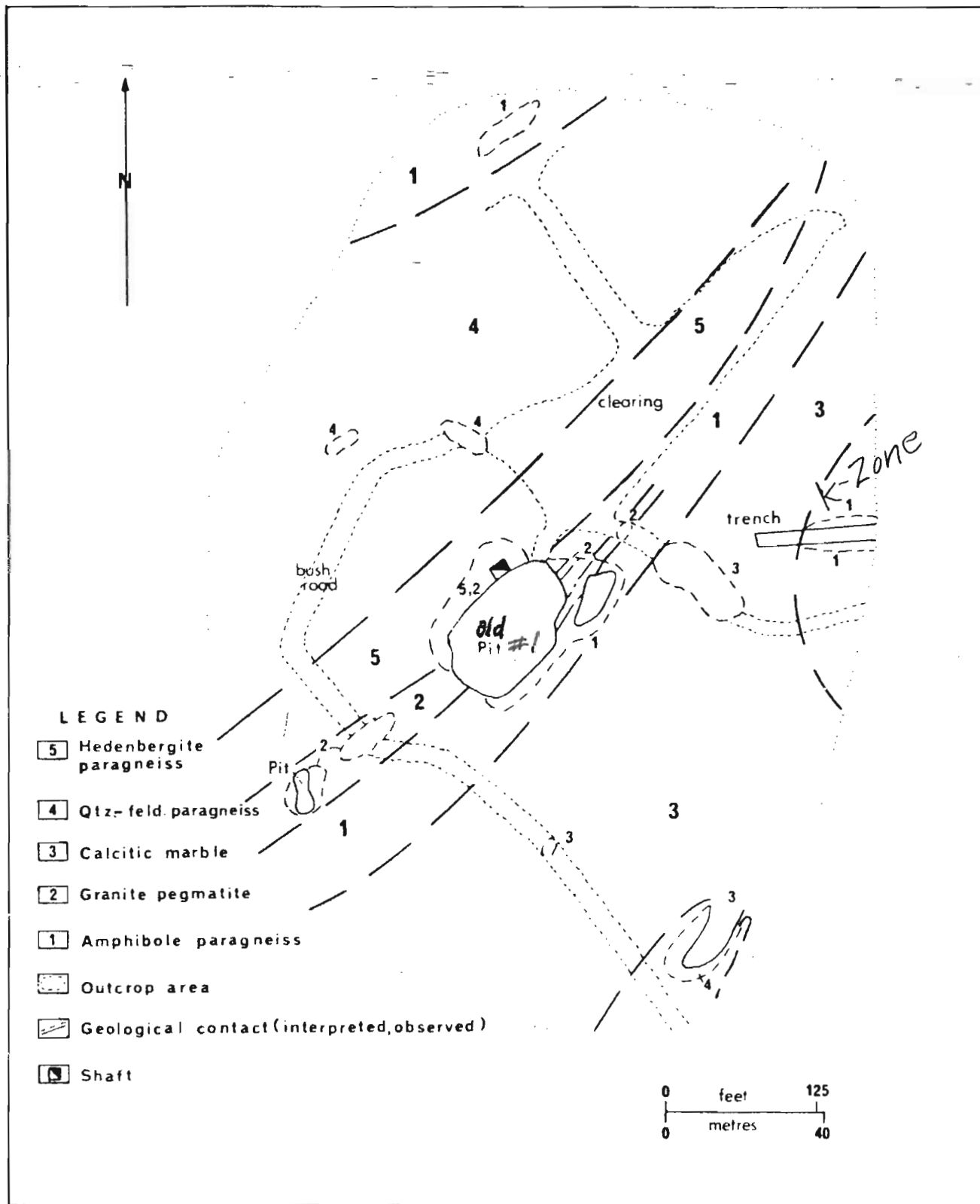

Figure 51 - Geology of the Spain molybdenum deposit.
Geology by T. Carter, 1977

Molybdenum Property – Renfrew Area

There are a number of Moly deposits in the area of Lyndoch, Griffith and Brougham townships. These deposits are all related in mineralization. They all have pyrite, pyrrhotite and molybdenum in every orebody. These minerals are always associated with all the ore bodies in the whole area. Doing an I.P. survey could pick up these ore bodies and any new deposits in the area.

There are also major faults, which join up the moly deposits, in the area. The moly deposits are always close to these major fault zones. The major faults go across the entire area from east to west, joining up the moly ore bodies. I believe these major faults are the conduit for the moly, pyrite and pyrrhotite arising from depth.

The major faults should be drilled and geophysical work done on the faults. I also believe the faults brought up the fluid and they were deposited in a relatively flat position. Most of the ore bodies in the area lie at a 15° to 35° angle. It is a possibility that there may be ore bodies that are at a steeper angle associated the faults. The ore bodies are probably steeper the closer you get to the faults. They also flatten out, as you get further away from the major faults. The richest orebody in the whole area is the Spain deposit, which I did research. The Hunt, Ross and O'Brien are the next richest deposits in the area. The properties are shown on sketch "A".

The geology maps provide the location of the Moly deposit and show the relation of the faults to all of the ore bodies in the area. These ore bodies are shown on sketch "B" and "C". All the ore bodies had some mining done in the early 1900's and have not been touched since because of the low price for molybdenum. The metal is now about \$30 - \$35 a pound. There is a good chance of finding a major orebody in the area.

metal is now about \$30 - \$35 a pound. There is a good chance of finding a major orebody in the area.

These properties should be covered by an I.P. survey that would pick up the pyrite and pyrrhotite, which is always associated, the molybdenum in the deposits.

Yours Truly,

Douglas Lalonde

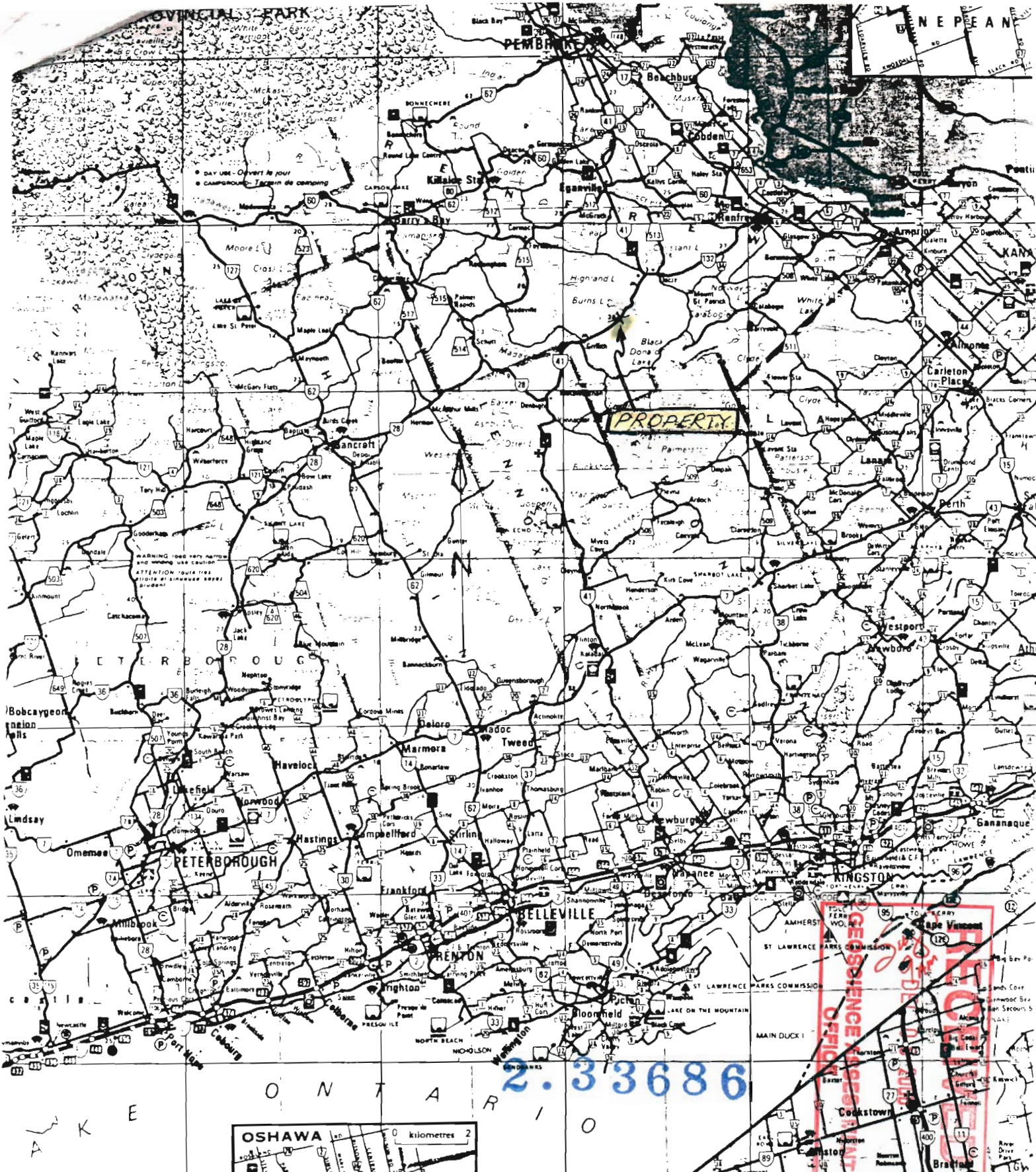

PROPERTY

2.33686

GEOSCIENCE CANADA
 OFFICIAL MAP
 1:50,000

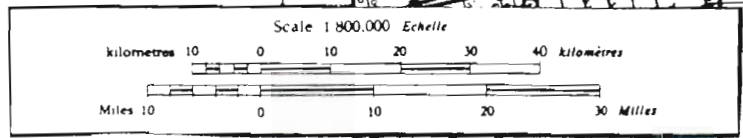
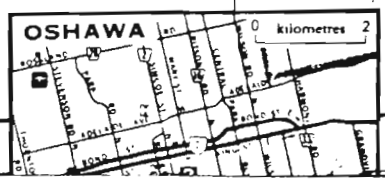

ONTARIO CANADA
NEW YORK U.S.A.

PROPERTY LOCATION
MAP

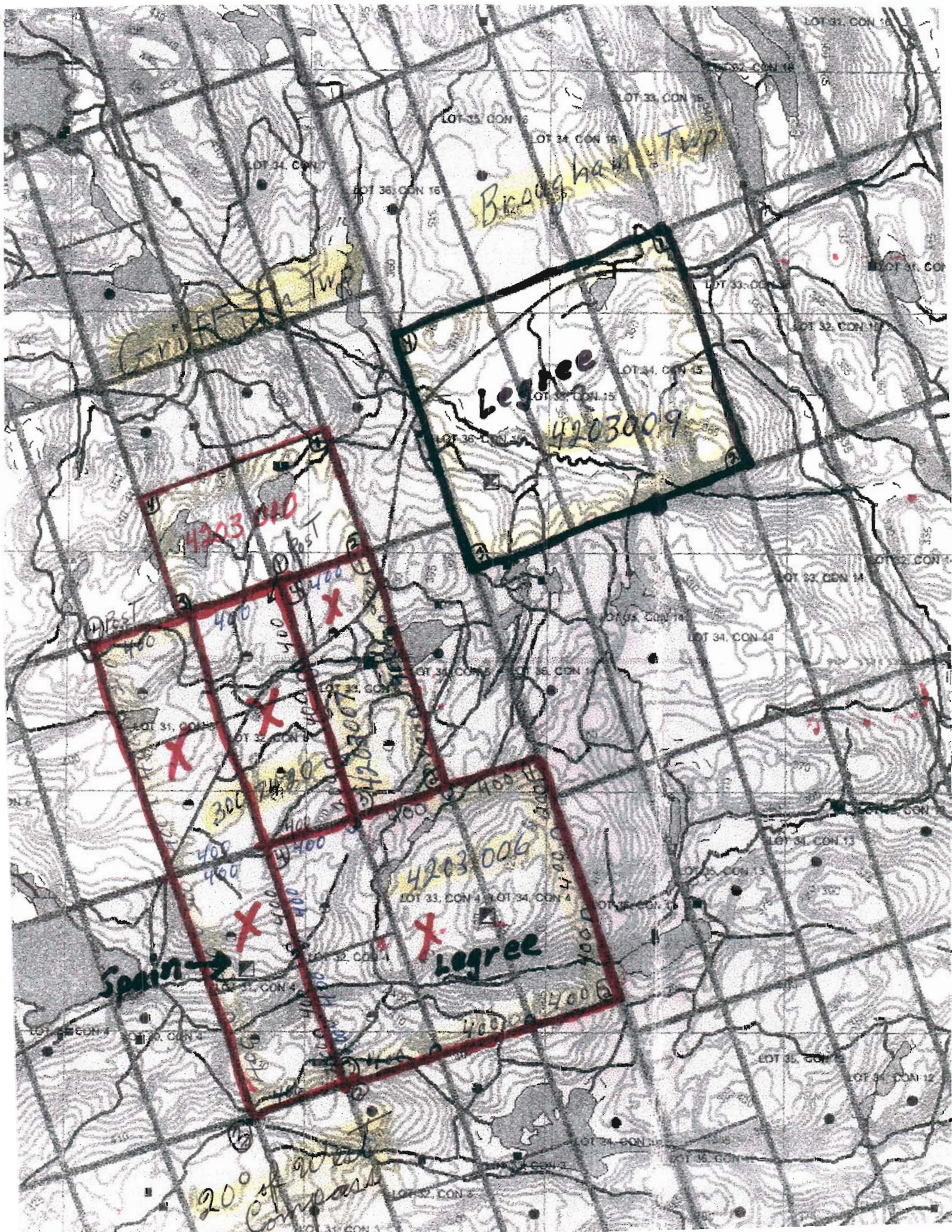

Bragg
Twp

C. Miller
Twp

Legree
4203009

4203010

4203006

Legree

Sagin →

20° of Wood
Compass

June 10/05	Trip to Spain property in Griffith Township, Eganville, ON from Timmins, ON - Douglas Lalonde. Meeting with Frank Bass, President of Consolidated Big Valley Resources Inc. Trip to property on June 11/05 with Frank Bass & Sheldon Davis.	
	Wages & food:	\$350.00
	Truck & gas:	\$320.00
	Motel:	\$88.48
June 11/05	Visited the Spain property with Frank Bass, ^{Frank} Spent time meeting with surface rights owner, Andy Lacourse. Took pictures of the Pits and sampled west wall of Main Pit #1. Truck & gas included. _{80KM x .40KM}	
	Wages & food (Douglas Lalonde):	^{32.00} \$350.00
	Motel:	\$88.48
	Wages & food (Sheldon Davis)	\$350.00
June 12/05	Douglas Lalonde worked on the Spain property locating old Mill site, tailings pond, K-Zone, and Main Pit #1. Took GPS readings for all the site mentioned. Truck & gas included. _{80KM x .40KM}	
	Wages & food (Douglas Lalonde):	^{32.00} \$350.00
	Motel:	\$88.48
June 13/05	Return trip from Eganville, ON to Timmins, ON.	
	Wages & food (Douglas Lalonde):	\$350.00
	Truck & gas, 800km x .40/km:	\$320.00

2.33686

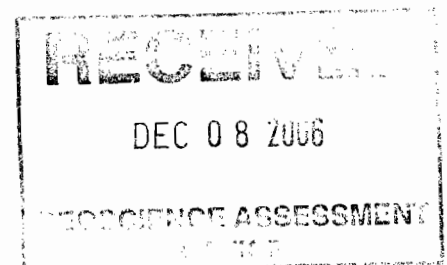

Old Location Map
 GPS Locations
 June 12/05

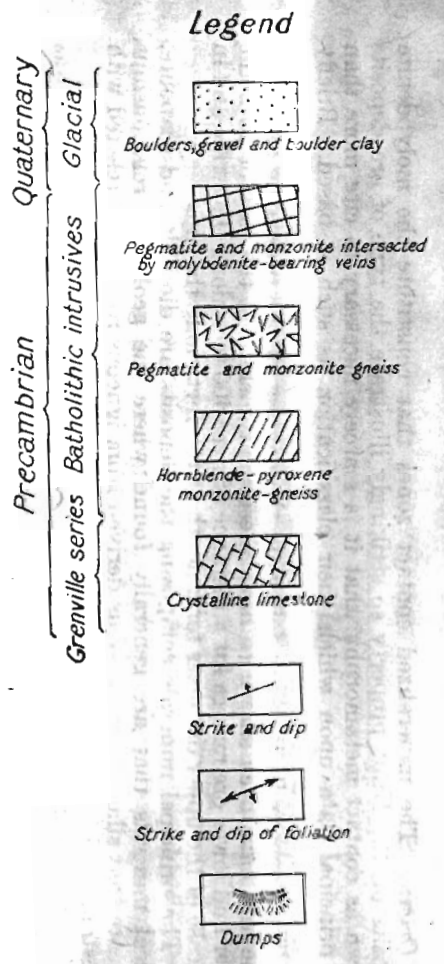
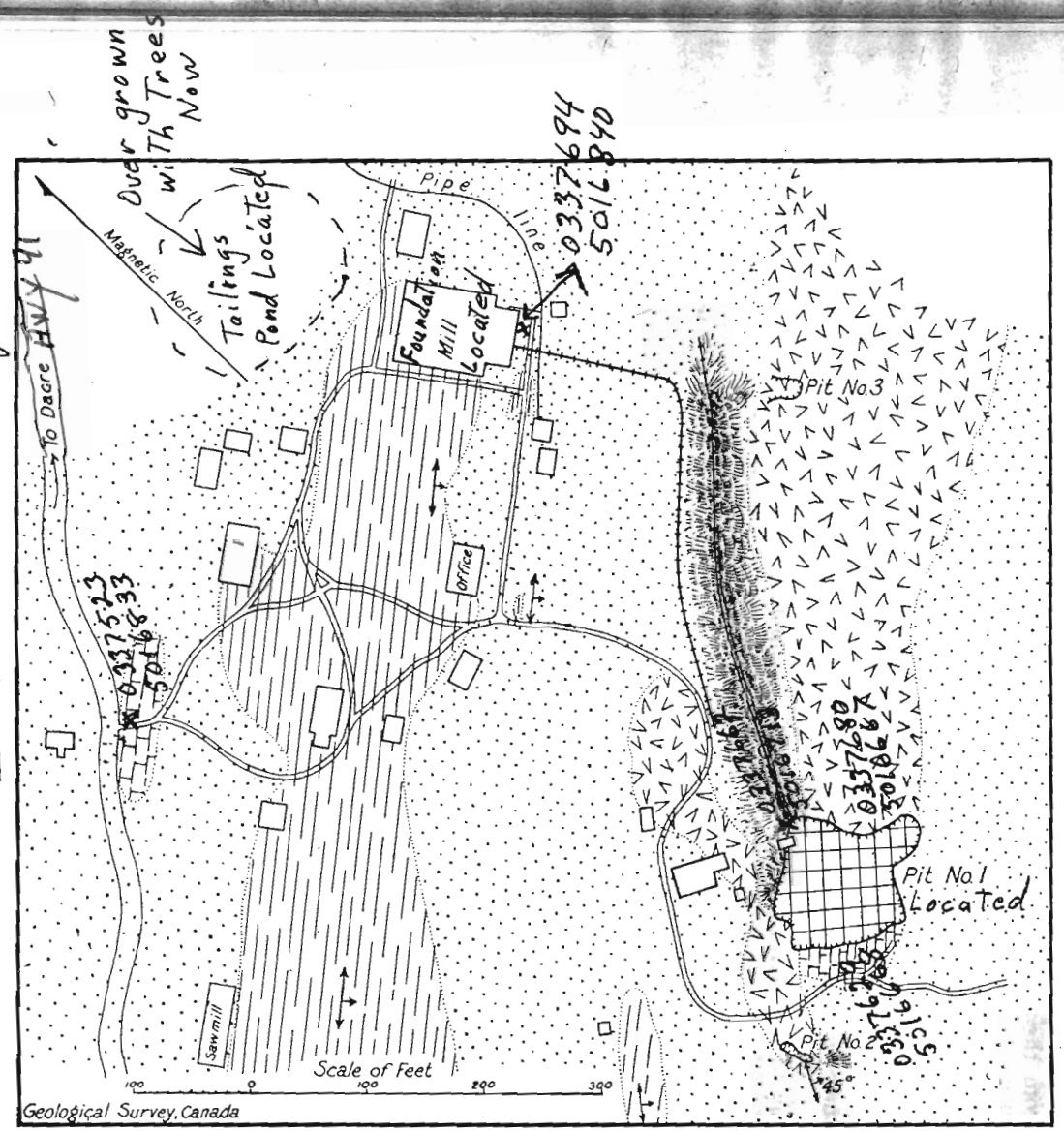

Figure 10. Plan showing geological relationships of molybdenite deposits, Spain mine, lot 31, con. IV, Griffith tp., Renfrew co., Ont.

Pit #1 Location June 11/05
 Pictures & samples

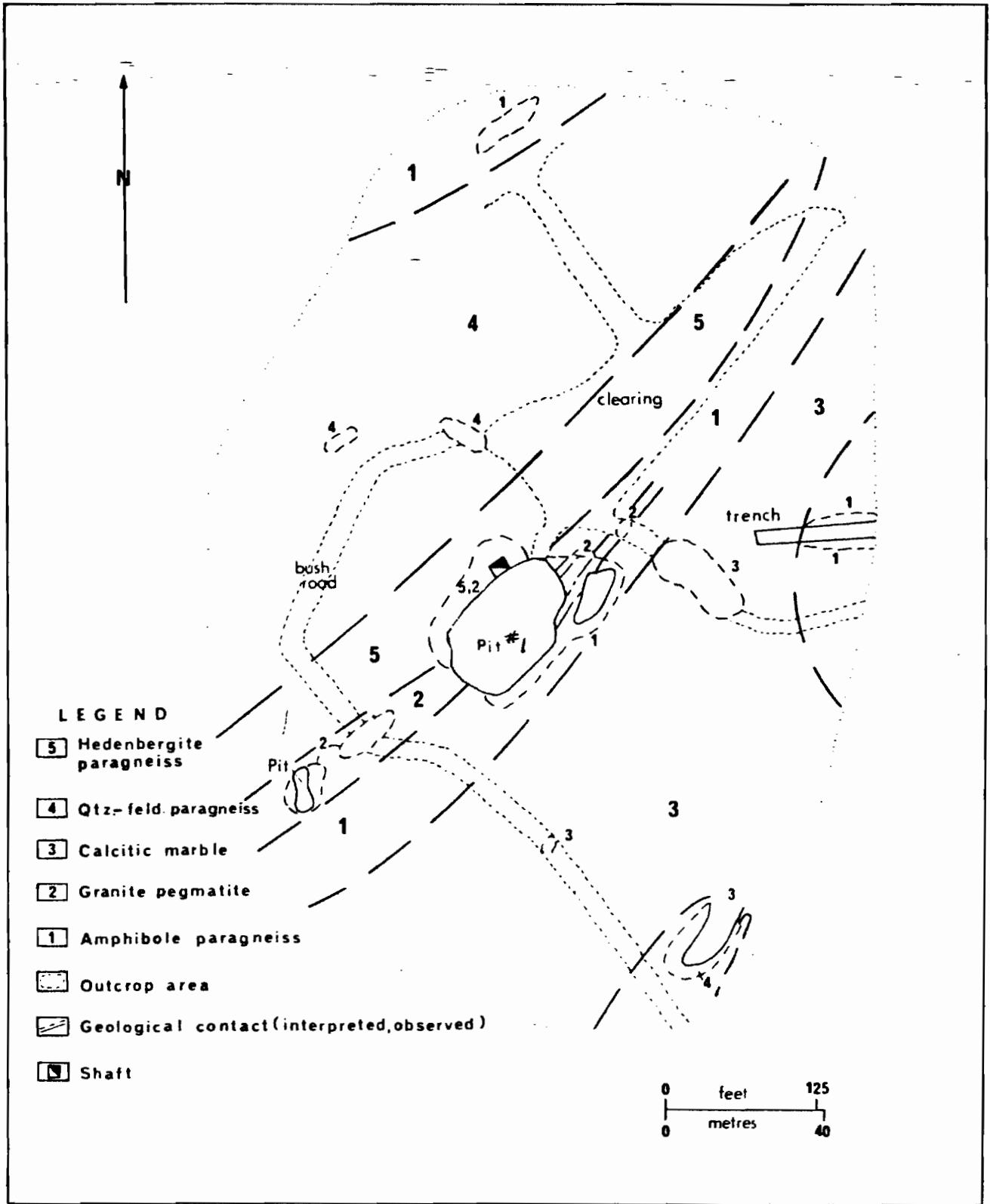
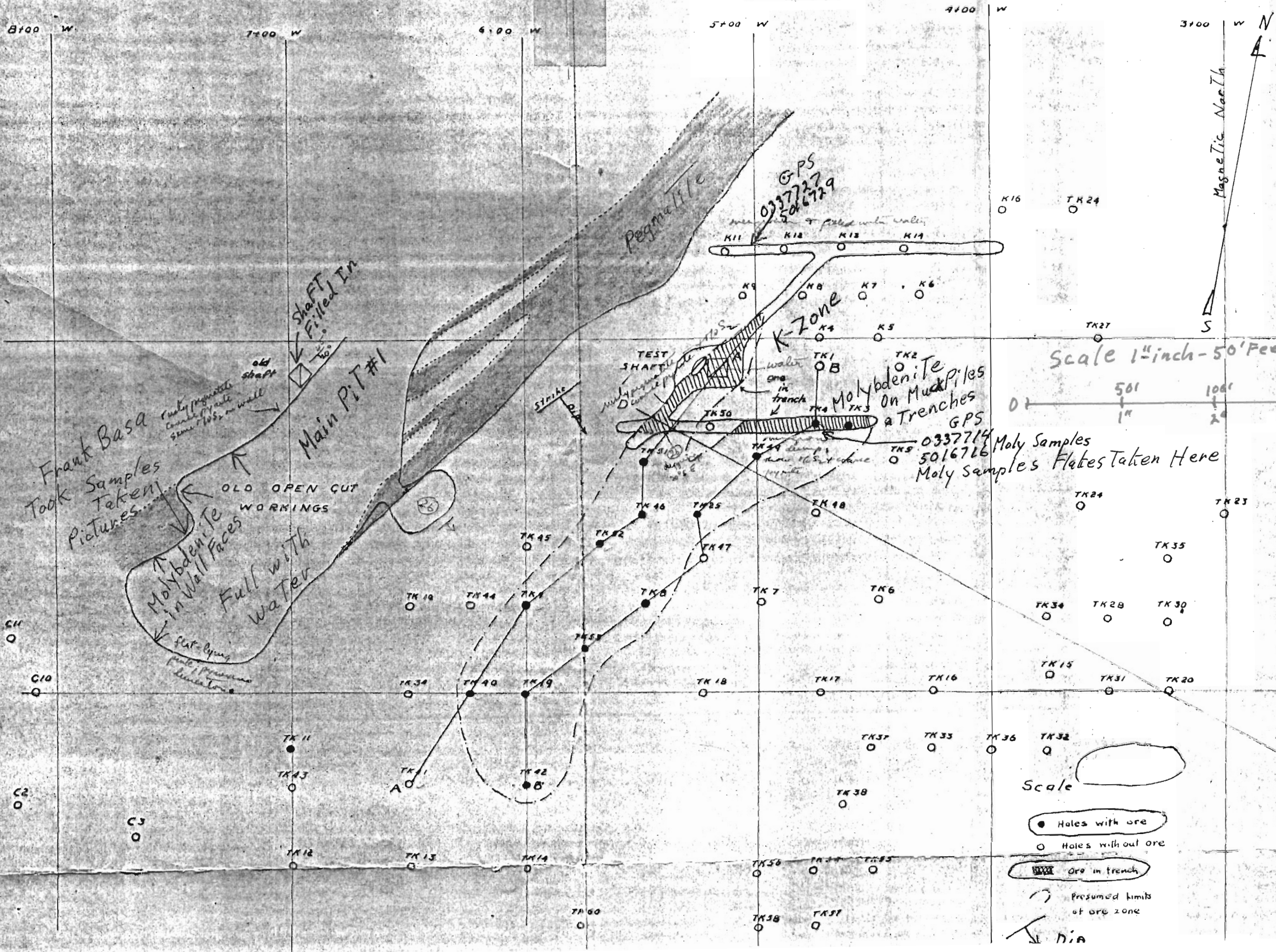

Figure 51 - Geology of the Spain molybdenum deposit.
 Geology by T. Carter, 1977

PLAN



June 11, 12/05
Took Pictures & 2 samples with Moly present

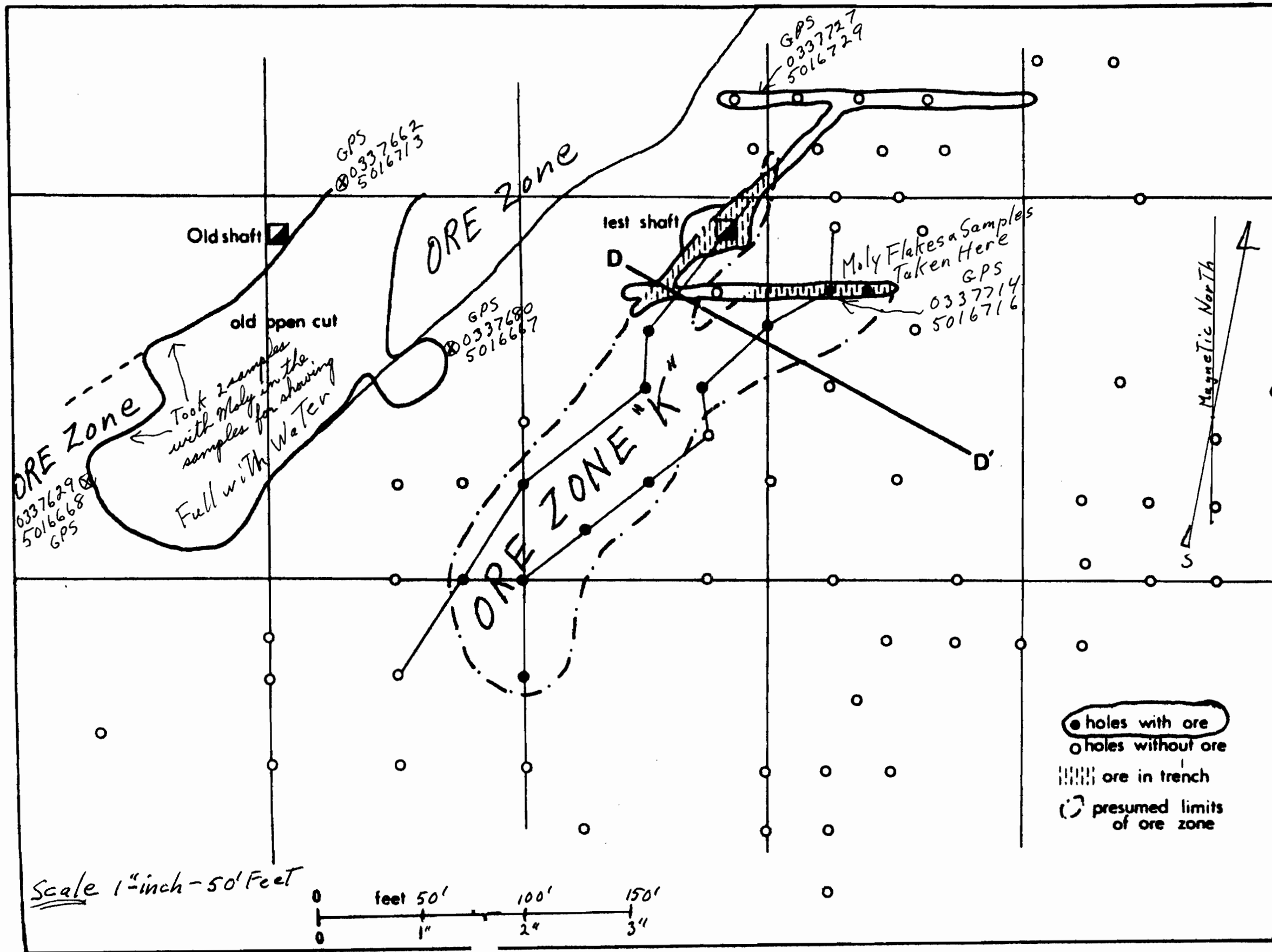
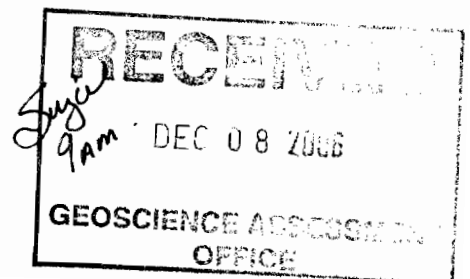
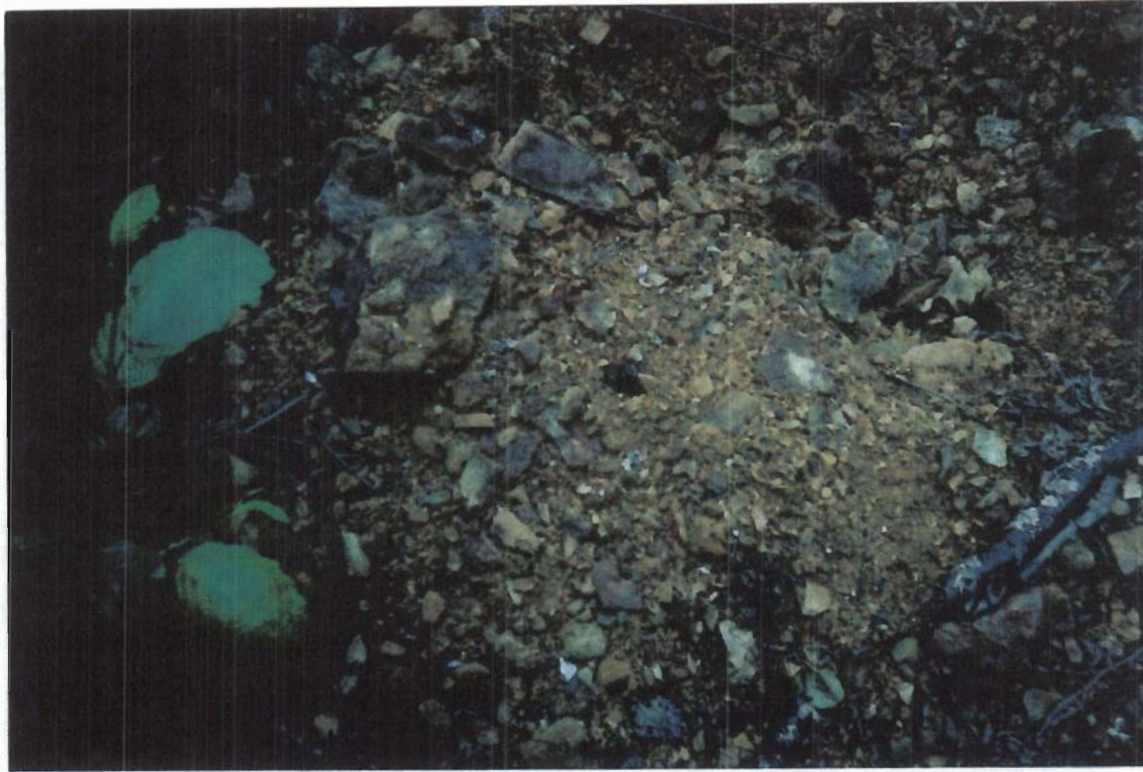

Figure 50 - Location of Spain orebody as indicated by diamond drilling. Adapted from a map by Horwood (1940).

June 17/05	<p>Trip to Spain property in Griffith Township, Eganville, ON from Timmins, ON. Meet with Sheldon Davis and Frank Bass.</p> <p>Wages & food (Robert Robitaille): \$350.00</p> <p>Wages & food (Douglas Lalonde): \$350.00</p> <p>Truck & gas, 800km x .40/km: \$320.00</p> <p>Motel: \$88.48</p>
June 18/05	<p>Went to Spain property to collect pure Moly flakes, and Moly samples to show Chinese and brokers. All four men worked mucking the muck piles and washing the piles. Collected Moly flakes and samples. Collected approximately 9lbs. of pure Moly flakes. Crew: Douglas Lalonde, Robert Robitaille, Sheldon Davis and Frank Bass.</p> <p>Wage & food, 4 @ \$350.00: \$1400.00</p> <p>Motel: \$88.48</p>
June 19/05	<p>Spent the day washing Moly in pails to get the pure Moly flakes and samples for promotion purposes. Collected about 12lbs. Of pure Moly flakes and samples. Crew: Douglas Lalonde and Robert Robitaille.</p> <p>Wages & food, 2 @ \$350.00: \$700.00</p> <p>Motel: \$88.48</p>
June 20/05	<p>Return trip to Timmins, ON from Eganville, ON. Crew: Douglas Lalonde and Robert Robitaille.</p> <p>Wages & food, 2 @ \$350.00: \$700.00</p> <p>Truck & gas, 800km x .40/km: \$320.00</p>

2 . 3 3 6 8 6





Hand Mucking
& Washing Muck
Piles for
Moly
← Douglas Lalonde
Sheldon Davis
Robert Robertaille
Frank Basa



Hand Mucking
& Washing Muck
Piles for Pure
Moly flakes

K-Zone Muck Pile

Pure Moly Flakes AFTER Washing
K-Zone



Pure Moly sample very little Rock ATTACHED
K-Zone



Washing
Moly Sample
AT Motel
Eganville
DMT
K-Zone



Eganville Ont

MoTel



↑
↑
Moly Sample
/ From
↓ K-Zone

Pure Moly Flakes after Washing
From K-Zone

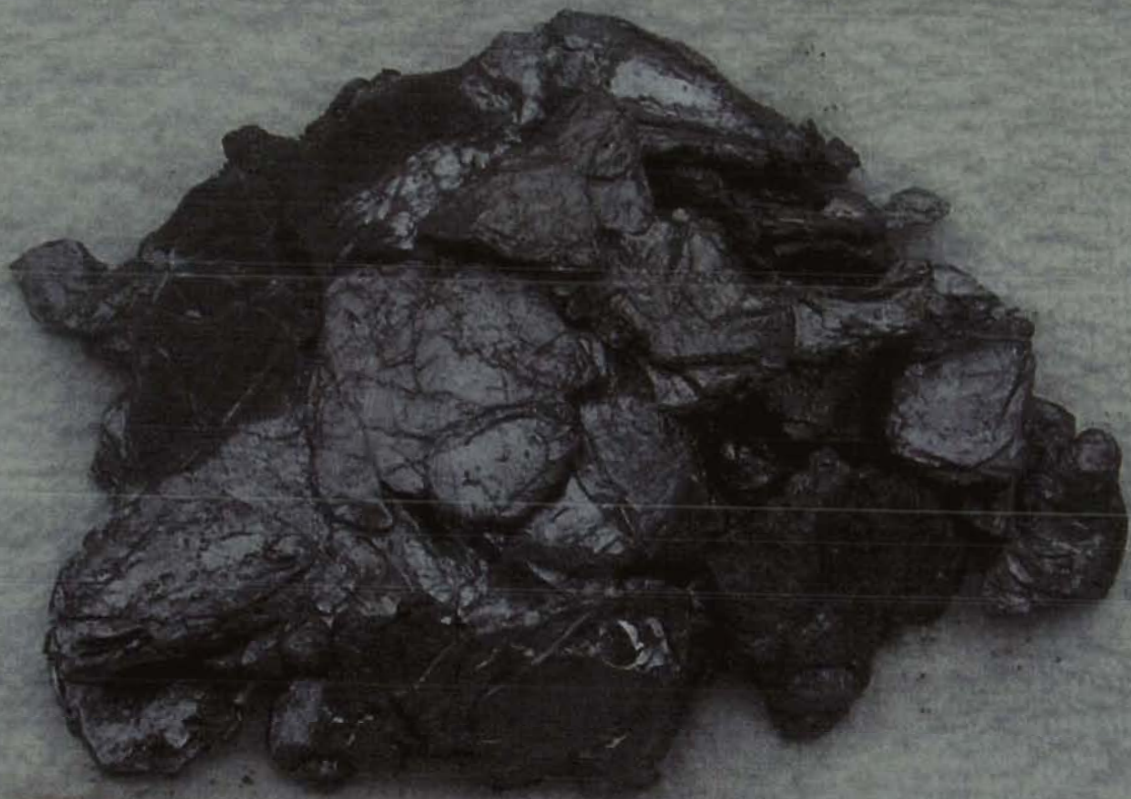

Collecting Pure Moly samples flakes
and samples June 18 & 19 / 05

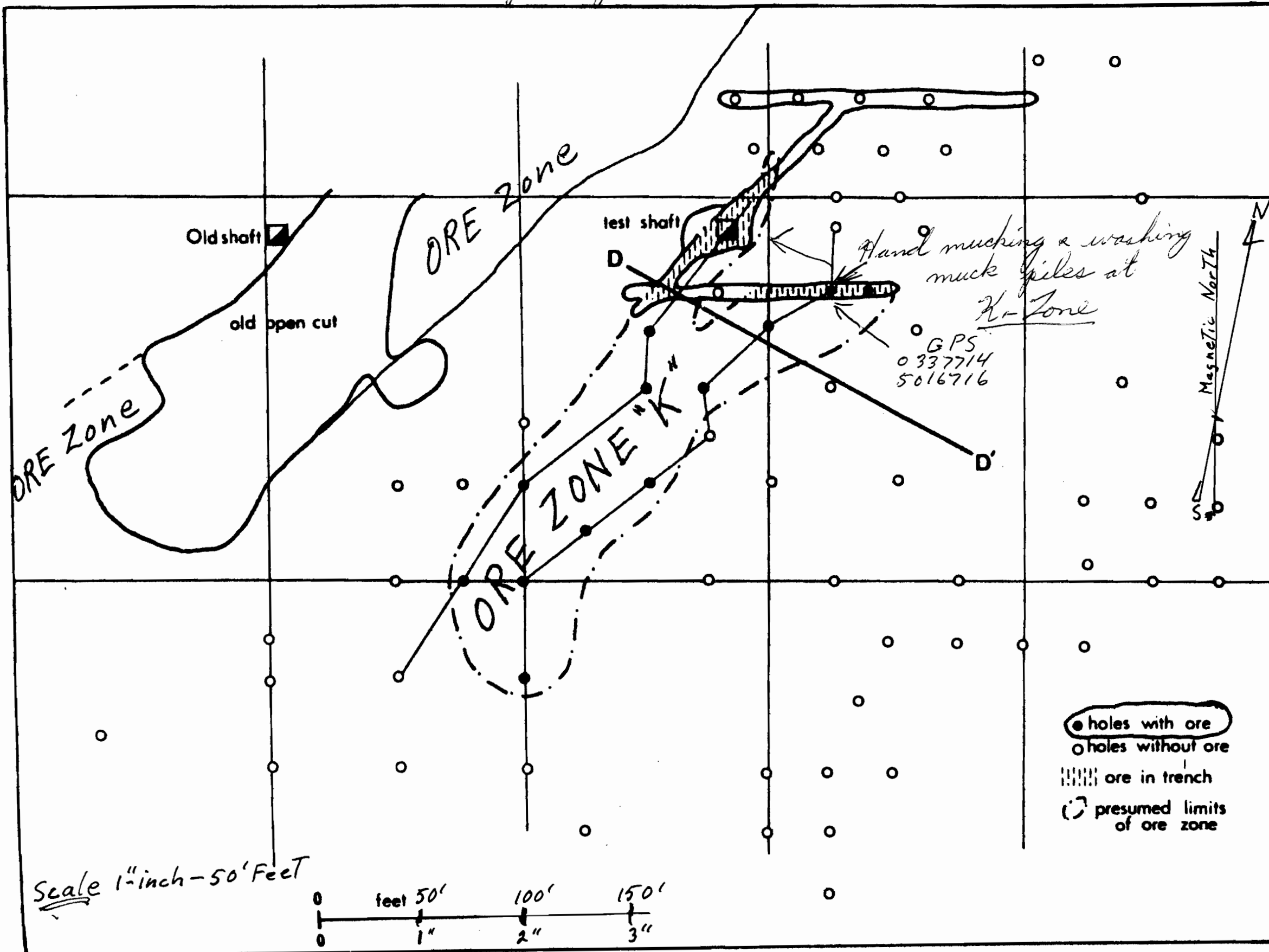

Figure 50 - Location of Spain orebody as indicated by diamond drilling. Adapted from a map by Horwood (1940).

November 17, 2006

Douglas Lalonde
53 Way Ave.
Timmins, ON
P4N 3C4

Work Performed on Spain Property

May 20/05	Travel down to Spain property in Griffith Township from Timmins, ON to motel in Eganville, ON. Wages and food (Douglas Lalonde): Truck & gas, 800km x .40/km: Motel	\$350.00 \$320.00 \$88.48
May 21/05	Douglas Lalonde and Sheldon Davis went to Spain property to take pictures and samples from Main Pit #1 and some samples form west of wall Pit #1. Truck & gas included. <i>80 KM X .40 KM</i> Two men wages & food - 2 @ \$350.00: Motel:	<i>32.00</i> \$700.00 \$88.48
May 22/05	Researching file in Ministry office in Tweed, ON. Wages & food (Sheldon Davis):	\$350.00
May 23 - May 24/05	Douglas Lalonde researched the files for all the information on the property and other data of the area which Sheldon Davis picked up at the Ministry office in Tweed, ON. Returned files to Ministry office. Truck & gas included. <i>80 KM X .40 KM</i> Two men wages & food - 2 @ \$350.00: Motel (2 nights):	<i>32.00</i> \$700.00 \$176.96
May 25/05	Return trip from Spain Property to Timmins, ON. Wages & food: Truck & gas, round trip to property 800km x .40/km:	\$ 350 .00 \$320.00
May 27 - May 29/05	Write a Spain property visitation report for the purpose of selling the mining claims to a mining company. Get pictures developed, photocopying, etc. Six copies. <i>Reports</i>	\$1200.00

2 . 3 3 6 8 6

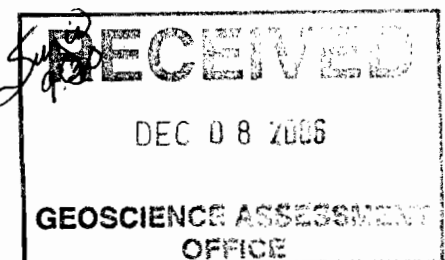

May 26/05
Took Pictures & samples with
Moly in them.

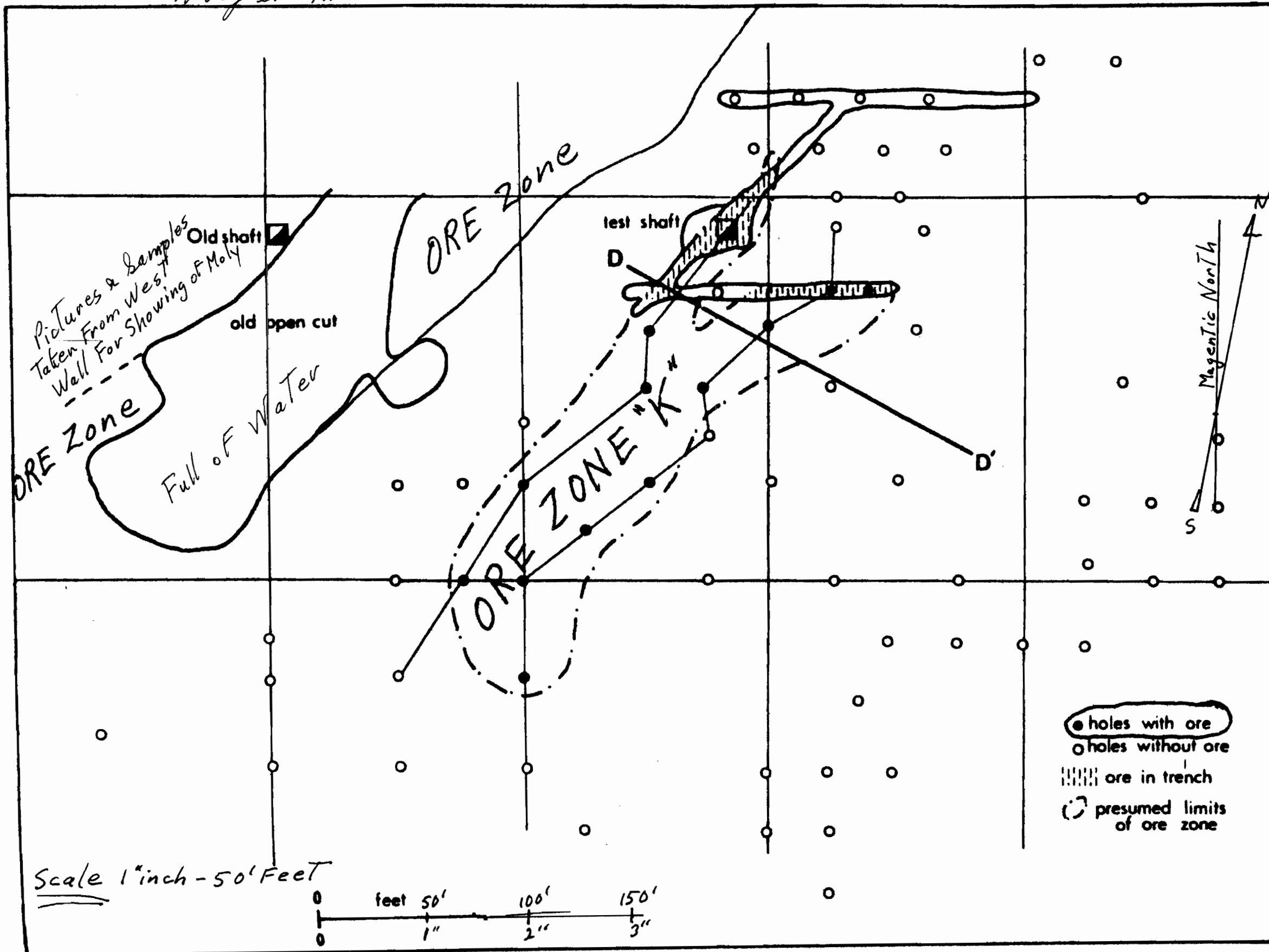
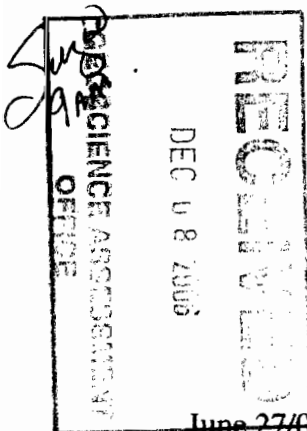

Figure 50 - Location of Spain orebody as indicated by diamond drilling. Adapted from a map by Horwood (1940).

June 22/05	Trip to Spain property in Griffith Township, Eganville, ON from Timmins, ON with helper Gil Allaire	
	Wages & food (Gil Allaire):	\$200.00
	Wages & food (Douglas Lalonde):	\$350.00
	Truck & gas, 800km x .40/km:	\$320.00
	Motel:	\$88.48
June 23/05	Trip to Spain property to setup pump hoses and pipes to start pumping water from Main Pit #1.	
	Wages & food (Gil Allaire):	\$200.00
	Wages & food (Douglas Lalonde):	\$350.00
	Truck & gas, round trip, 90km x .40/km:	\$36.00
	Motel:	\$88.48
	2.33686	
June 24/05	Trip to Spain property to pump water form Main Pit #1 and to do some hand mucking near the edges of the pit when the water receded. Sheldon Davis helped washing pit walls to look for Moly in the wall face.	
	Wages & food (Sheldon Davis):	\$350.00
	Truck & gas, round trip, Sheldon Davis, 90km x .40/km:	\$36.00
	Wages & food (Gil Allaire):	\$200.00
	Wages & food (Douglas Lalonde):	\$350.00
	Truck & gas, 2 round trips, 180km x .40/km:	\$72.00
	Motel:	\$88.48
June 25/05	Trip to Spain property to pump water from Main Pit #1 and to do hand mucking and washing of walls as the water receded. Sheldon Davis helped washing pit walls and hand mucking to look for Moly in wall face.	
	Wages & food (Sheldon Davis):	\$350.00
	Truck & gas, 2 round trips, 180km x .40/km:	\$72.00
	Wages & food (Gil Allaire):	\$200.00
	Wages & food (Douglas Lalonde):	\$350.00
	Truck & gas, 2 round trips, 180km x .40/km:	\$72.00
	Motel:	\$88.48
June 26/05	Trip to Spain property to pump water form Main Pit #1 and to do hand mucking and washing walls as the water receded. Douglas Lalonde worked in the drift at the south end of Main Pit #1. Gil Allaire and a helper worked the east side of the pit and Sheldon Davis worked the west side of the pit.	
	Wages & food (Gil Allaire):	\$200.00
	Wages & food (Sheldon Davis):	\$350.00
	Truck & gas, round trip, Sheldon Davis, 90km x .40/km:	\$36.00
	Wages & food (Douglas Lalonde):	\$350.00
	Truck & gas, round trip, Douglas Lalonde, 90km x .40/km:	\$36.00
	Motel:	\$88.48
June 27/05	Trip to Spain property to pump water from Main Pit #1 and do some mucking and cleaning the walls to estimate the Moly in Pit #1 and take samples from walls to show mining companies.	
	Wages & food (Gil Allaire):	\$200.00



	Wages & food (Sheldon Davis):	\$350.00
	Truck & gas, round trip, Sheldon Davis, 90km x .40/km:	\$36.00
	Wages & food (Douglas Lalonde):	\$350.00
	Truck & gas, round trip, Douglas Lalonde, 90km x .40/km:	\$36.00
	Motel:	\$88.48
June 28/05	Return trip to Timmins, ON from Eganville, ON.	
	Wages & food (Gil Allaire):	\$200.00
	Wages & food (Douglas Lalonde):	\$350.00
	Truck & gas, 800km x .40/km:	\$320.00
Oct 12/06	Time spent photocopying, filing and writing the final report for assessment.	
		\$1200.00

OCT 12/06

Final Work Report for 2005 From May 20 – June 27, 2005

The project and work was started during the first visit to the Spain property. The property is located in Griffith Township, Eganville area, Renfrew County.

May 20-29/05

The first task was to locate the old workings including the Main Pit #1 (fenced in by 8' fence) and the K-Zone, which is about 200 feet away from Main Pit #1. I, Douglas Lalonde, and Sheldon Davis visited the property and took pictures of Main Pit #1, filled with water and some photos of the west side of the pit, which contained significant Moly in place. Samples were also collected that contained significant Moly throughout the samples.

The K-Zone was then located and photos were taken of the trenches filled with water and inundated with brushes and trees. We managed to take some samples and also observed big flakes of Moly all over the muck pile. We reviewed all the files that Sheldon Davis picked up at the Ministry office in Tweed, ON.

June 10-13/05

I worked at home on the promotional reports to enable us to sell the property to a mining company. On June 10, 2005, I returned to the Spain property with Frank Bass, the president of Consolidated Big Valley Resources Inc. and Sheldon Davis. We all met with the landowner Andy Lacourse. We all went to the Main Pit #1 and K-Zone to take pictures and samples. I spent an extra day there to locate the mill, K-Zone, Main Pit #1 and the tailings pond and take GPS readings.

June 17-20/05

On June 17, 2005, there was a crew of four that returned to the Spain property to muck and wash the muck piles around the K-Zone. We also brought a Honda pump to wash the muck pile so that we could pick up really large flakes of Moly. These samples were shown to the Chinese to promote investment in the property. On the first day myself, Frank Bass, Sheldon Davis and Robert Robitaille managed to collect 7 pounds of samples. The next day we returned to the property and managed to collect another 12 pounds of Moly flakes and numerous rock samples that contained significant Moly mineralization.

June 22-28/05

On June 22, 2005, myself and a helper Gil Allaire, returned to the property where we met with Sheldon Davis at the Spain property. The next five days we began pumping out Main Pit #1. We needed to see and estimate the Moly in the pit walls, etc. We pumped the water out, washed the walls down and hand mucked all along the walls to expose the Moly in place on the face of the wall. When the water was low enough, we located a 6' x 6', 15' long drift. We also located a drift approximately 25 – 30' long and about 6' x 6' across and up. Most of the rich Moly was removed in earlier times. The drifts were about 8' apart from each other with an 8' pillar between them. After we took pictures and samples from the pit we packed up the pump and gear and returned to Timmins, ON.

We had a mining deal with Consolidated Big Valley Resources Inc. but the deal fell threw. We now have a deal with a company called Golden Phoenix Minerals Inc., Sparks, Nevada, U.S.A.

Yours truly,

Douglas Lalonde



Main Pit #1
Filled with Water

Lots of Moly in South Wall Face
West of drift

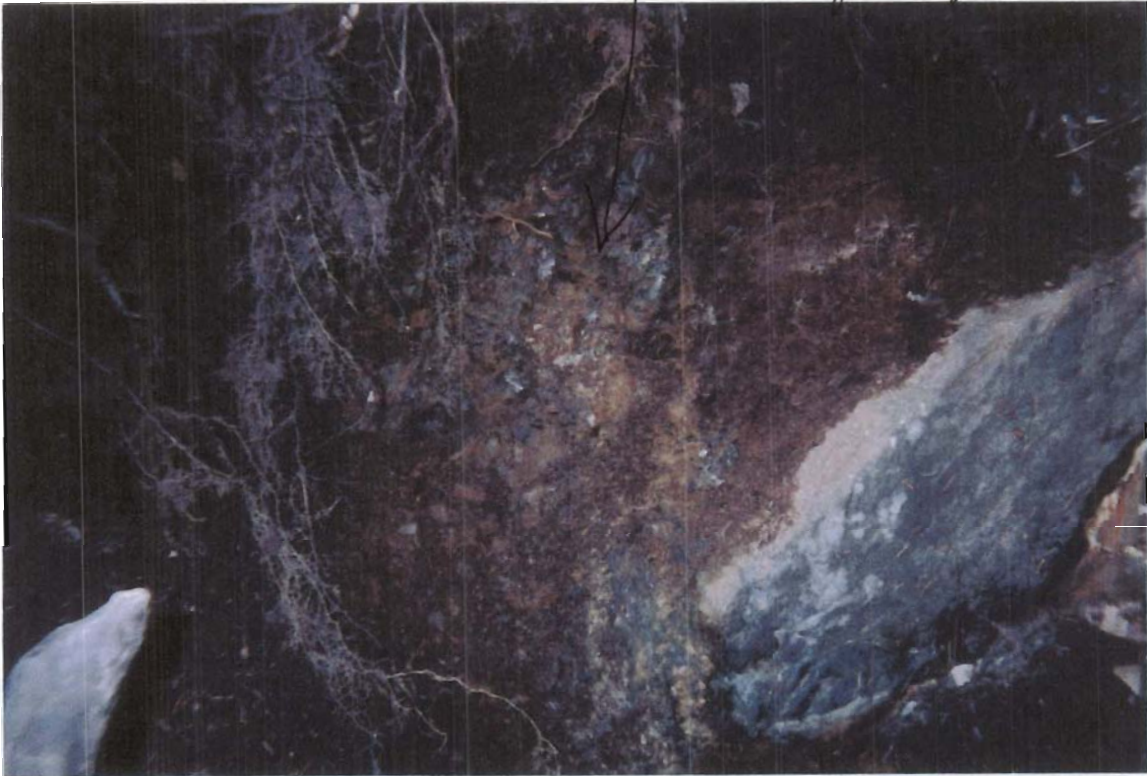



Lots of Moly on West Rock face close
to old shaft which is filled in now,

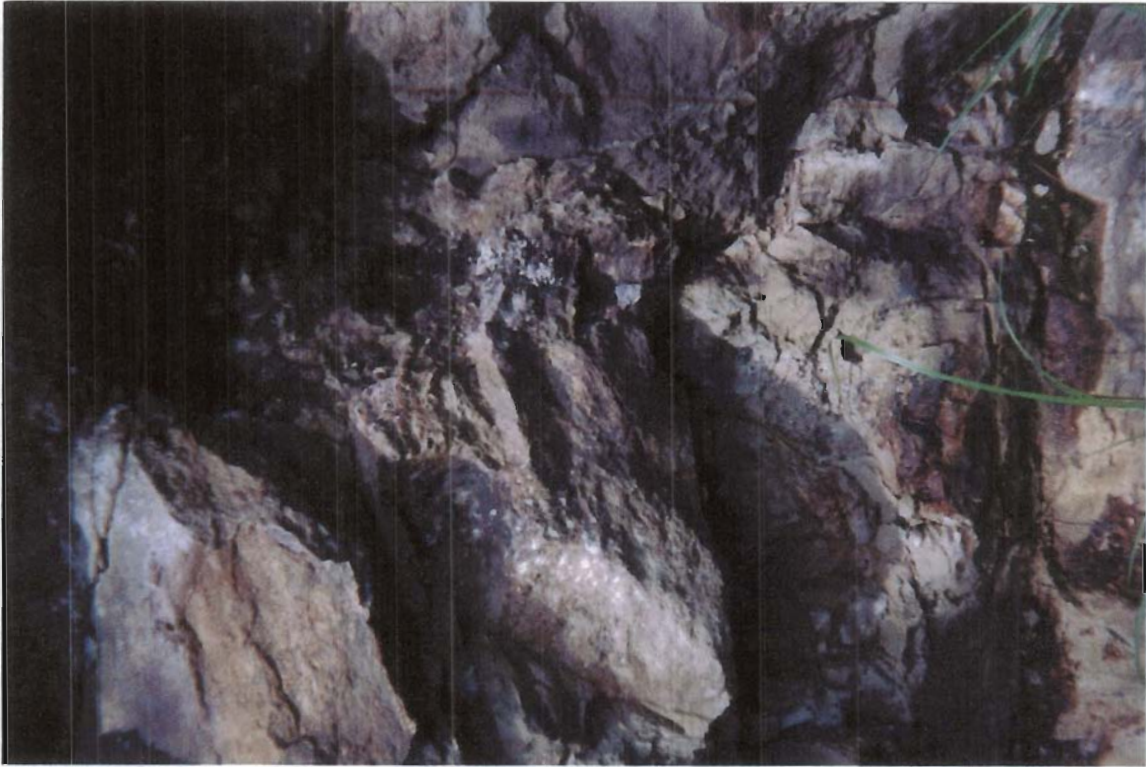

Lots of Moly on West wall rock face



Lots of Moly on Rock face
South End Pit # near drift

Dil Allaire
Helper Working on East side Pit #1

South End Pit #1





South West
Well Pit #1

Pump

South East End of Pit #1

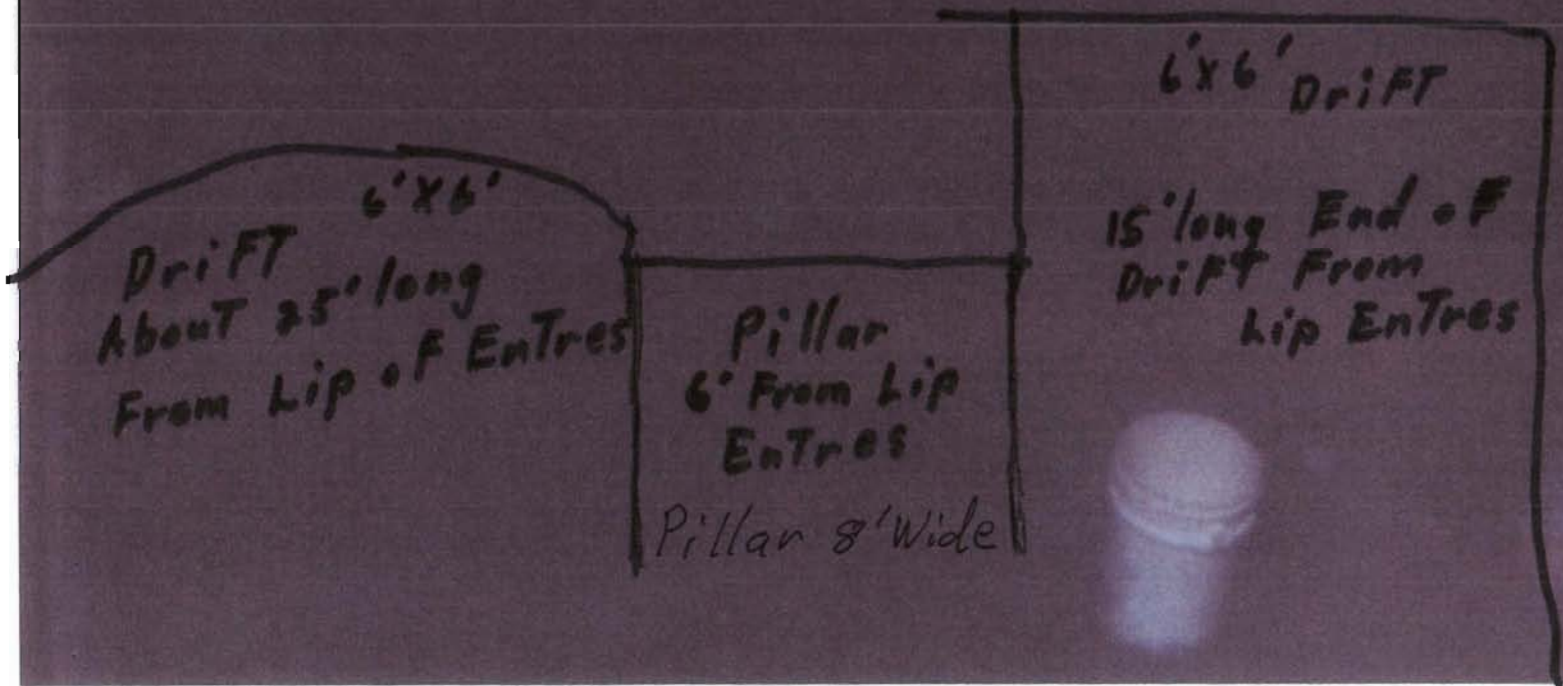

Drift 6'x6'
About 25' long
From Lip of Entries

Pillar
6' From Lip
Entries
Pillar 8' Wide

6'x6' Drift
15' long End of
Drift From
Lip Entries



Pump

40' Water South End
PIT #1

Surface Right
Owner || Andy Lacourse



Andy

Ramp

start of Pit #1
North End

Head Mucking & Washing
Pit #1 Walls

South Westside Pit #1



Sheldon Davis

Spain Property

Pumping out Main Pit #1
Washing Pit walls
Hand mucking on sides of Pit #1 looking & estimating the MoLy contents in the walls
& face of Main Pit #1

160

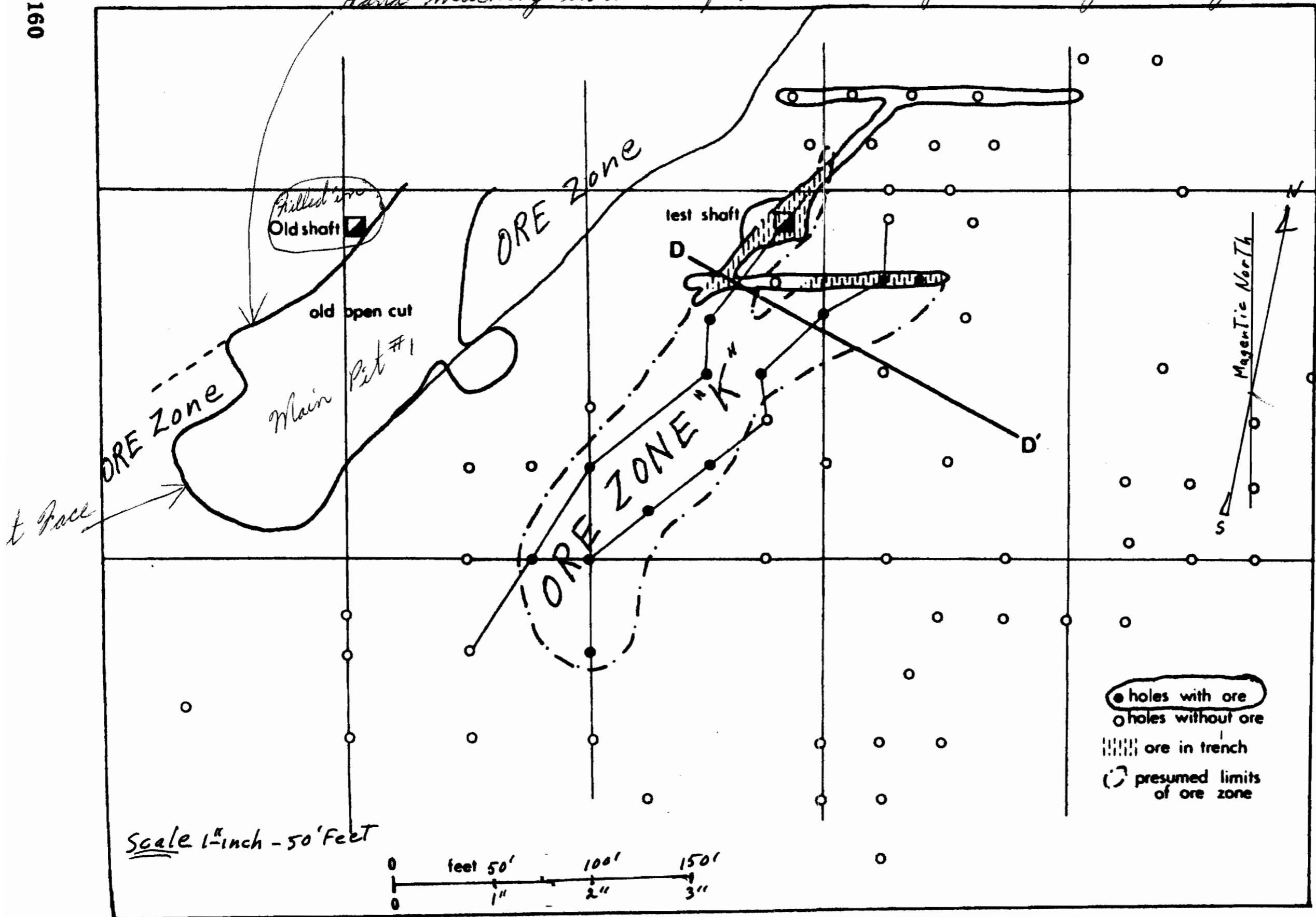

Figure 50. Location of Spain property as indicated by diamond drilling. Adapted from a map by Horwood (1940).

2. 33686

Description of Deposit

The area is in the Grenville structural province and is underlain by late Precambrian clastic siliceous, calcareous, and carbonate metasedimentary rocks that have been intruded by felsic, alkalic, and mafic rocks.

“Molybdenum mineralization occurs within an amphibole-pyroxene-feldspar gneiss. The amphibole gneiss is overlain and underlain by coarsely recrystallized limestone, crosscut by barren, pegmatite (1 to 8 m thick) and thin syenite pegmatite dikes which intruded along joint surfaces. The mineralization consists of disseminated molybdenite-pyrrhotite-chalcopyrite in veinlets and as disseminations within the amphibole-pyroxene-feldspar gneiss. Brecciated sulphide veins crosscut and parallel the gneissosity. The syenite dikes are also mineralized.” Marginal notes, Map P2204).

Moly
Samples
Taken
From PIT #1

Thin and irregular seams of molybdenite are separated by almost barren rock and whose crystals average about 2 inches. A flat dipping zone of pyroxene limestone also contains some molybdenite and pyrite. It is 200 by 55 feet with average thickness of 5 feet as indicated by diamond drilling. K-Zone

Picture attached also

Final Work Report for 2005 From May 20 – June 27, 2005

The project and work was started during the first visit to the Spain property. The property is located in Griffith Township, Eganville area, Renfrew County.

The first task was to locate the old workings including the Main Pit #1 (fenced in by 8' fence) and the K-Zone, which is about 200 feet away from Main Pit #1. I, Douglas Lalonde, and Sheldon Davis visited the property and took pictures of Main Pit #1, filled with water and some photos of the west side of the pit, which contained significant Moly in place. Samples were also collected that contained significant Moly throughout the samples.

The K-Zone was then located and photos were taken of the trenches filled with water and inundated with brushes and trees. We managed to take some samples and also observed big flakes of Moly all over the muck pile. We reviewed all the files that Sheldon Davis picked up at the Ministry office in Tweed, ON.

I worked at home on the promotional reports to enable us to sell the property to a mining company. On June 10, 2005, I returned to the Spain property with Frank Bass, the president of Consolidated Big Valley Resources Inc. and Sheldon Davis. We all met with the landowner Andy Lacourse. We all went to the Main Pit #1 and K-Zone to take pictures and samples. I spent an extra day there to locate the mill, K-Zone, Main Pit #1 and the tailings pond and take GPS readings.

On June 17, 2005, there was a crew of four that returned to the Spain property to muck and wash the muck piles around the K-Zone. We also brought a Honda pump to wash the muck pile so that we could pick up really large flakes of Moly. These samples were shown to the Chinese to promote investment in the property. On the first day myself, Frank Bass, Sheldon Davis and Robert Robitaille managed to collect 7 pounds of samples. The next day we returned to the property and managed to collect another 12 pounds of Moly flakes and numerous rock samples that contained significant Moly mineralization.

On June 22, 2005, myself and a helper Gil Allaire, returned to the property where we met with Sheldon Davis at the Spain property. The next five days we began pumping out Main Pit #1. We needed to see and estimate the Moly in the pit walls, etc. We pumped the water out, washed the walls down and hand mucked all along the walls to expose the Moly in place on the face of the wall. When the water was low enough, we located a 6' x 6', 15' long drift. We also located a drift approximately 25 – 30' long and about 6' x 6' across and up. Most of the rich Moly was removed in earlier times. The drifts were about 8' apart from each other with an 8' pillar between them. After we took pictures and samples from the pit we packed up the pump and gear and returned to Timmins, ON.

We had a mining deal with Consolidated Big Valley Resources Inc. but the deal fell threw. We now have a deal with a company called Golden Phoenix Minerals Inc., Sparks, Nevada, U.S.A.

Yours truly,

Douglas Lalonde

Heavy truck parked 0337523
5016833

Mill Front 0337694
5016840

Pit # Ramp (Fence) Location
30' to water edge 0337662
5016713

South End Pit #1 0337629
20' from Fence 5016668

North End Pit #1 0337680
Pit 25' south of Fence 5016667

North side of 0337537
Long Muck Pile 5016839

K-Zone Location
0337727 North End of Trenches
5016729

Moly samples 0337714 Middle of Trenches
K-Zone 5016716

Ho

Old location Map GPS Locations June 12/05

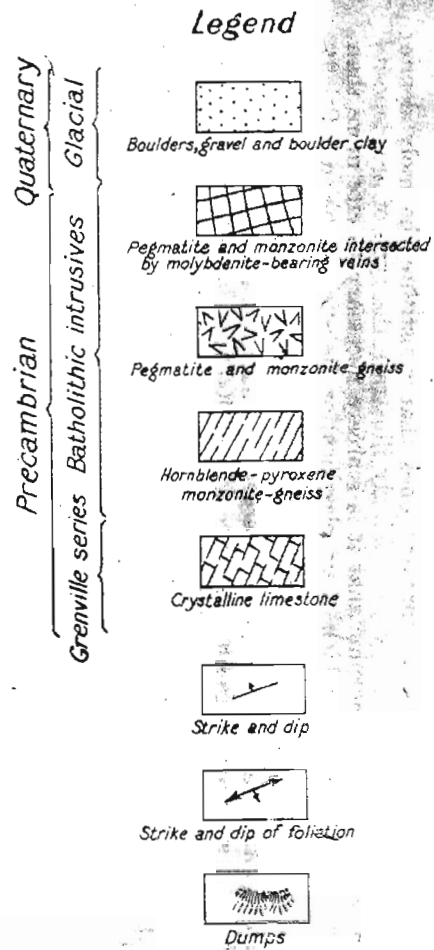
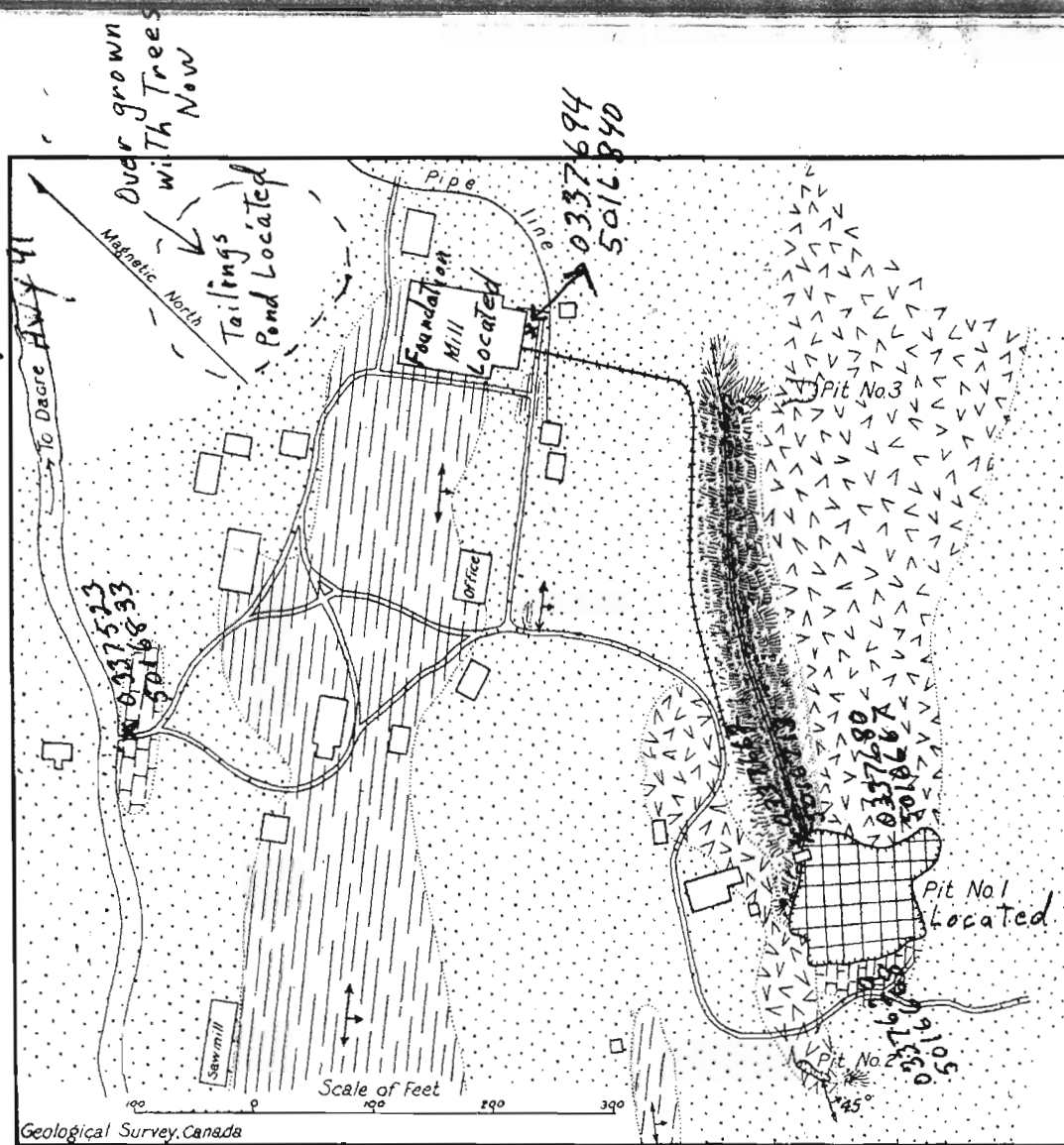

Figure 10. Plan showing geological relationships of molybdenite deposits, Spain mine, lot 31, con. IV, Griffith tp., Renfrew co., Ont.



PiT #1
West Wall

Moly, all Thru The Rock

Samples Taken
From West
Wall

PiT #1

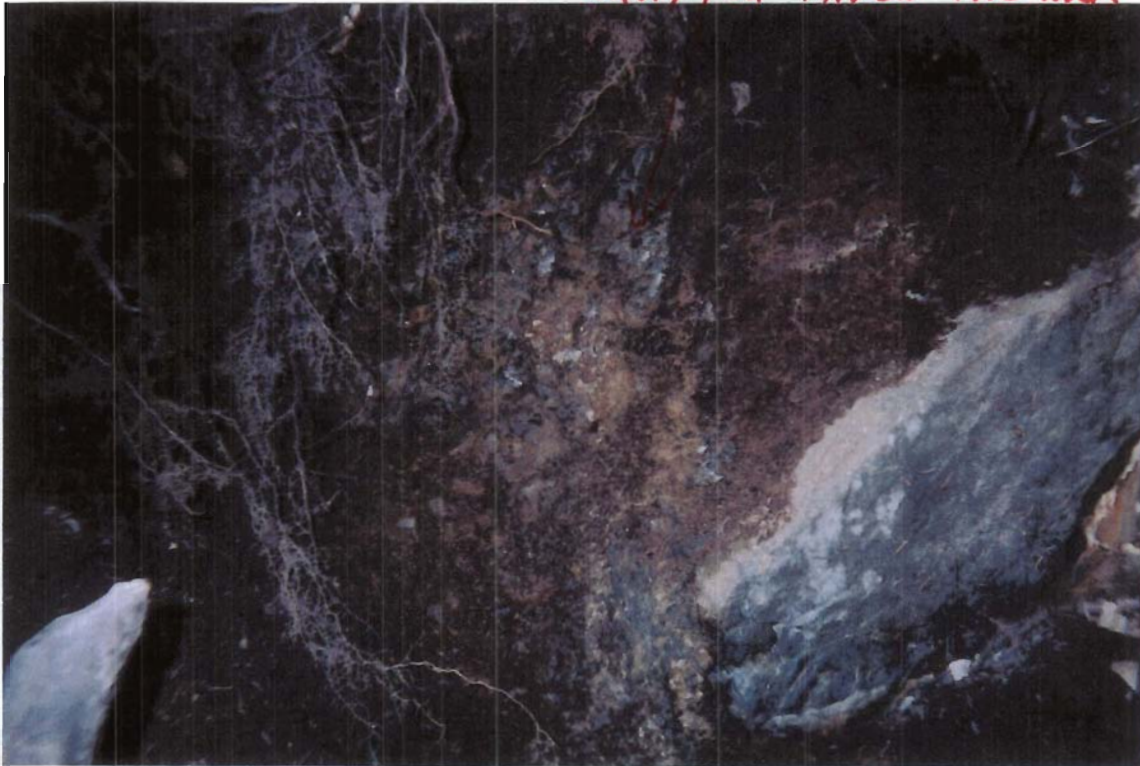

Main PiT #1



Main Pit #1
Taken From
West Wall

Moly all Threw The Wall



Main Pit #1
← Located
Near Old
Shaft
Area

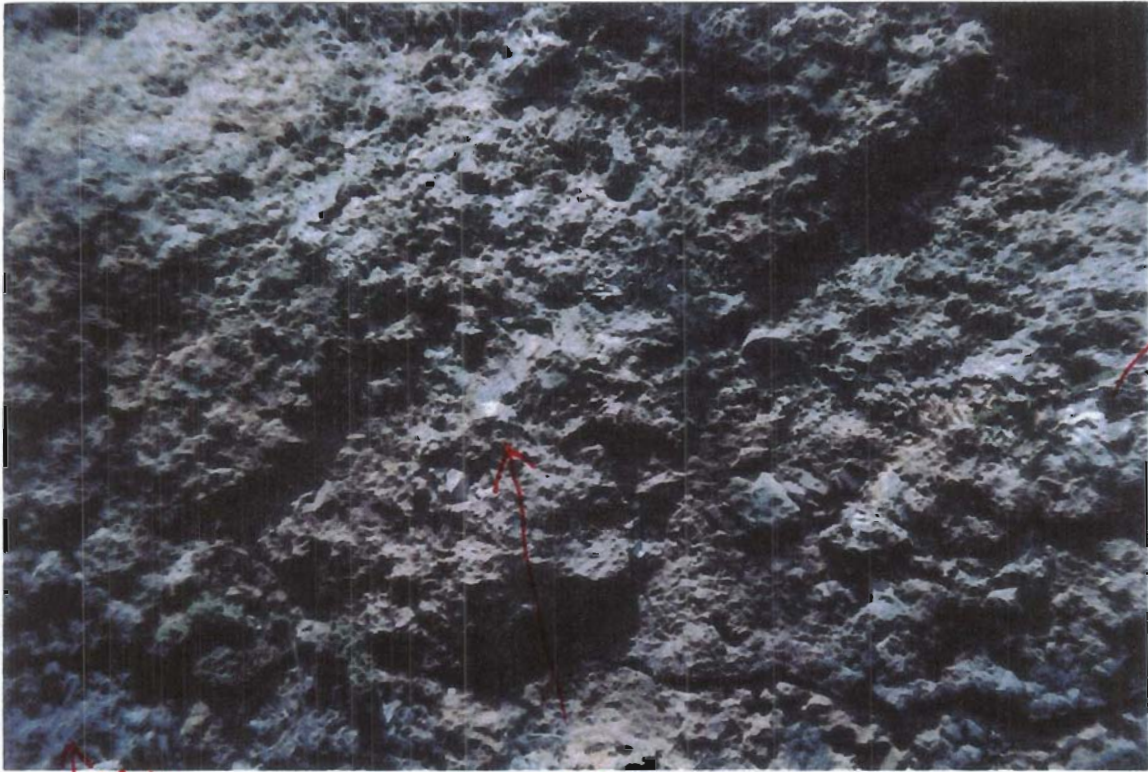

Moly

Moly

Moly all
Thru The Rock
Main Pit #1

West
Wall

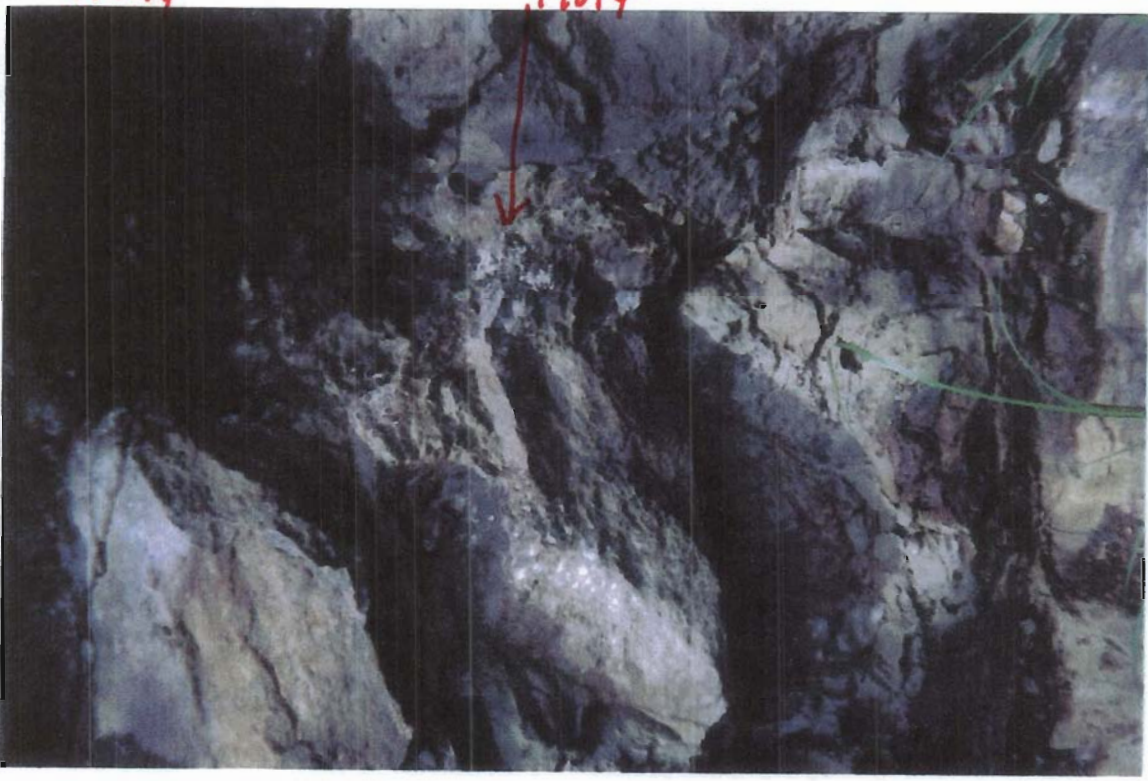

Main Pit #1
West Wall

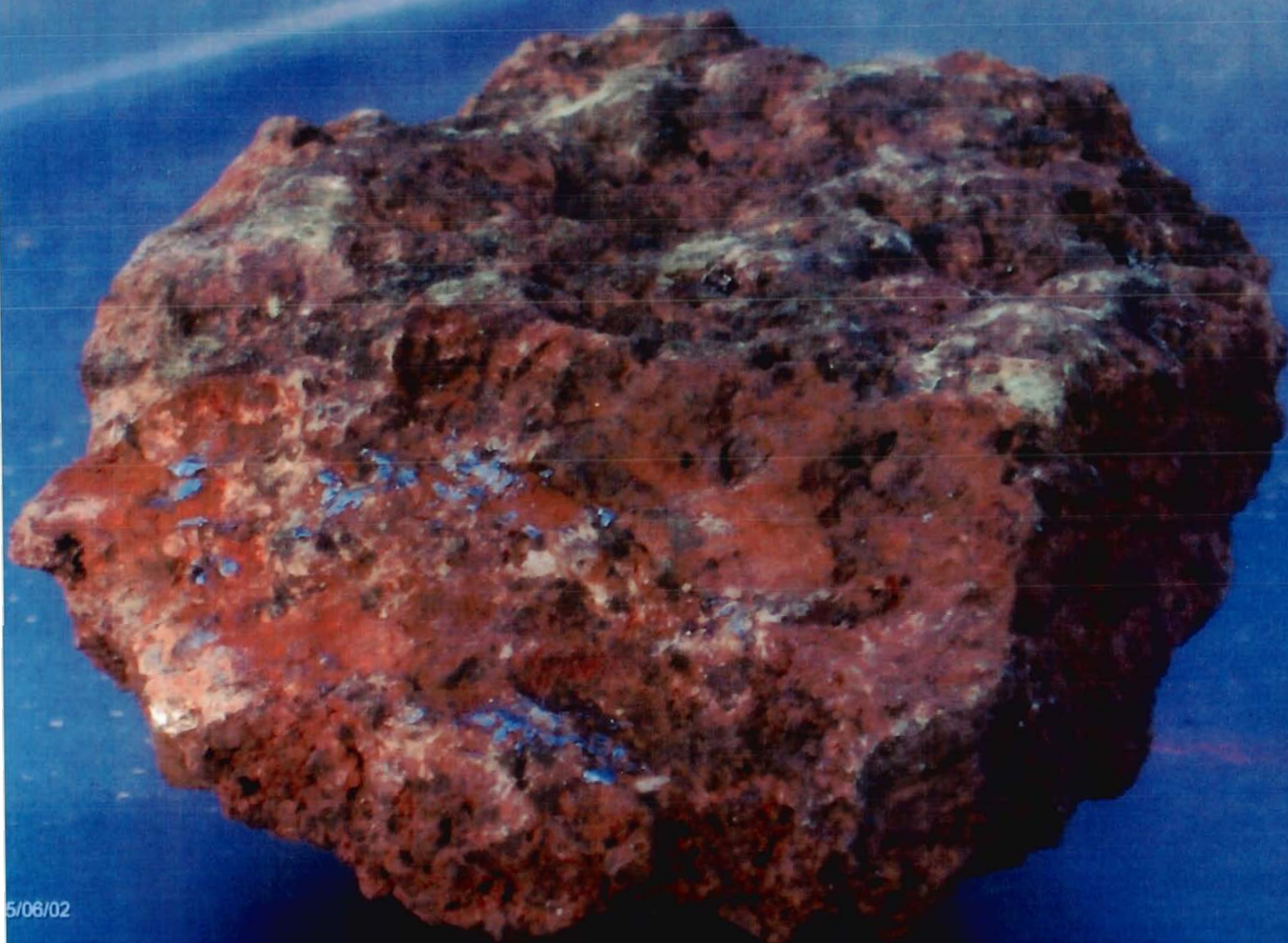

5/06/02

© 2007

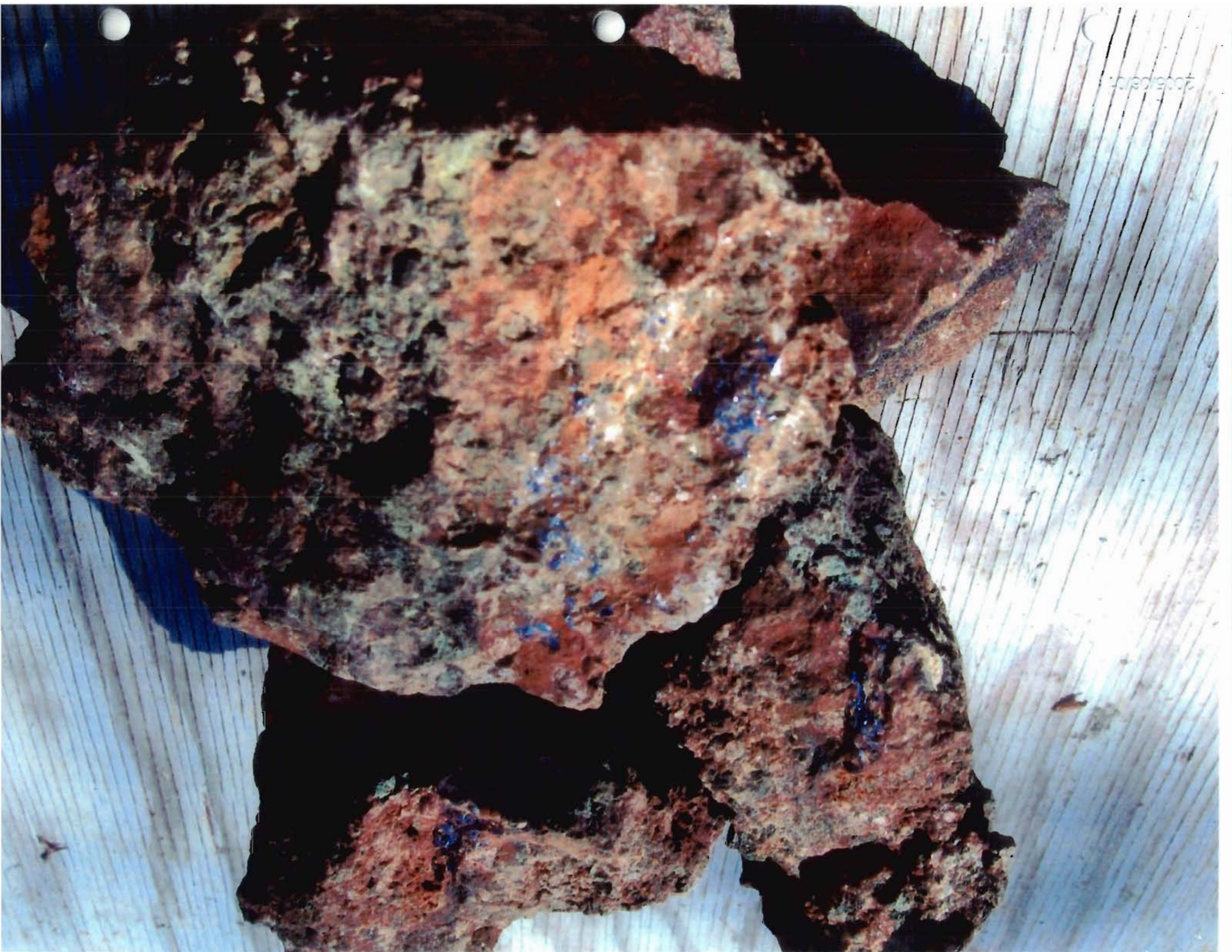

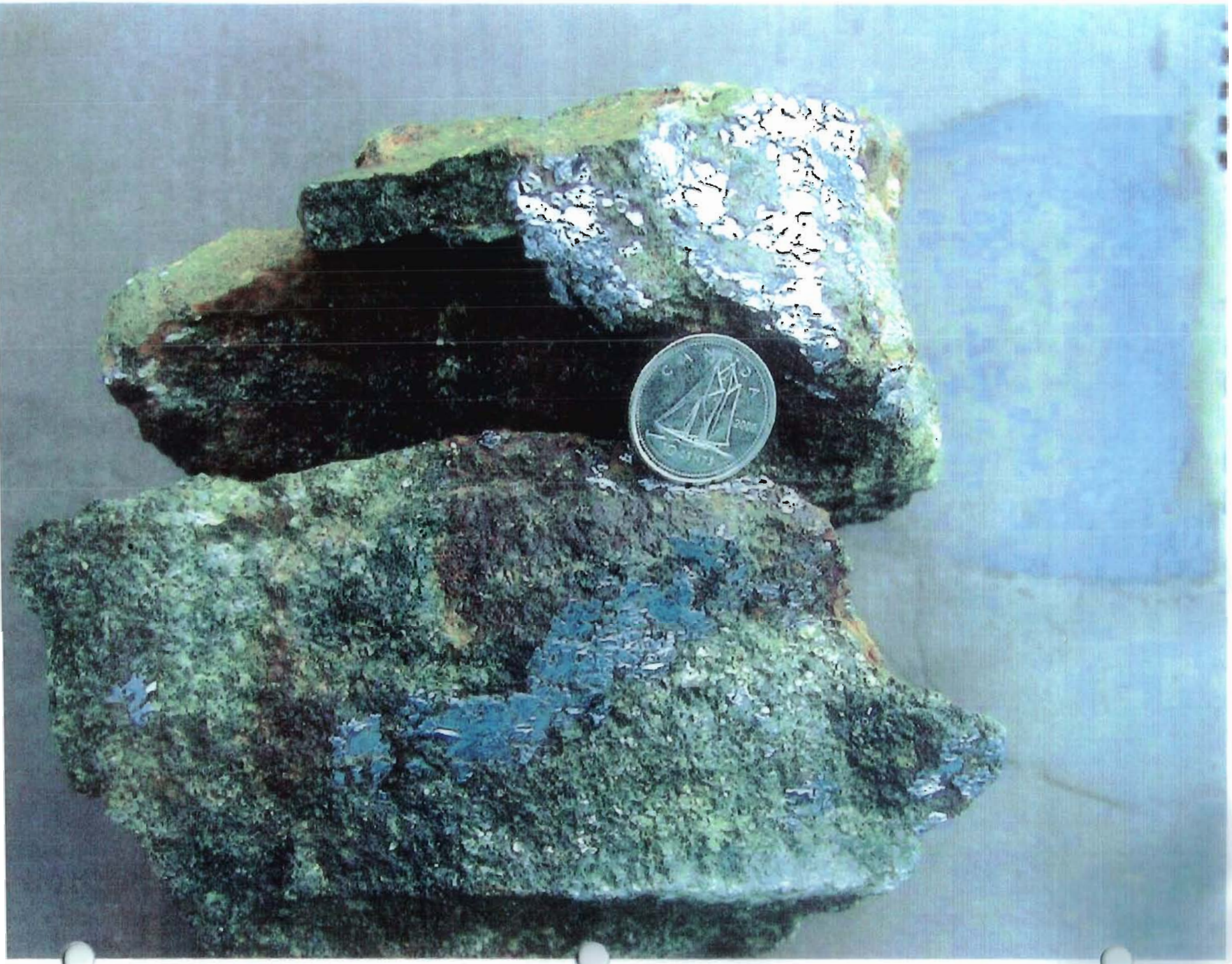

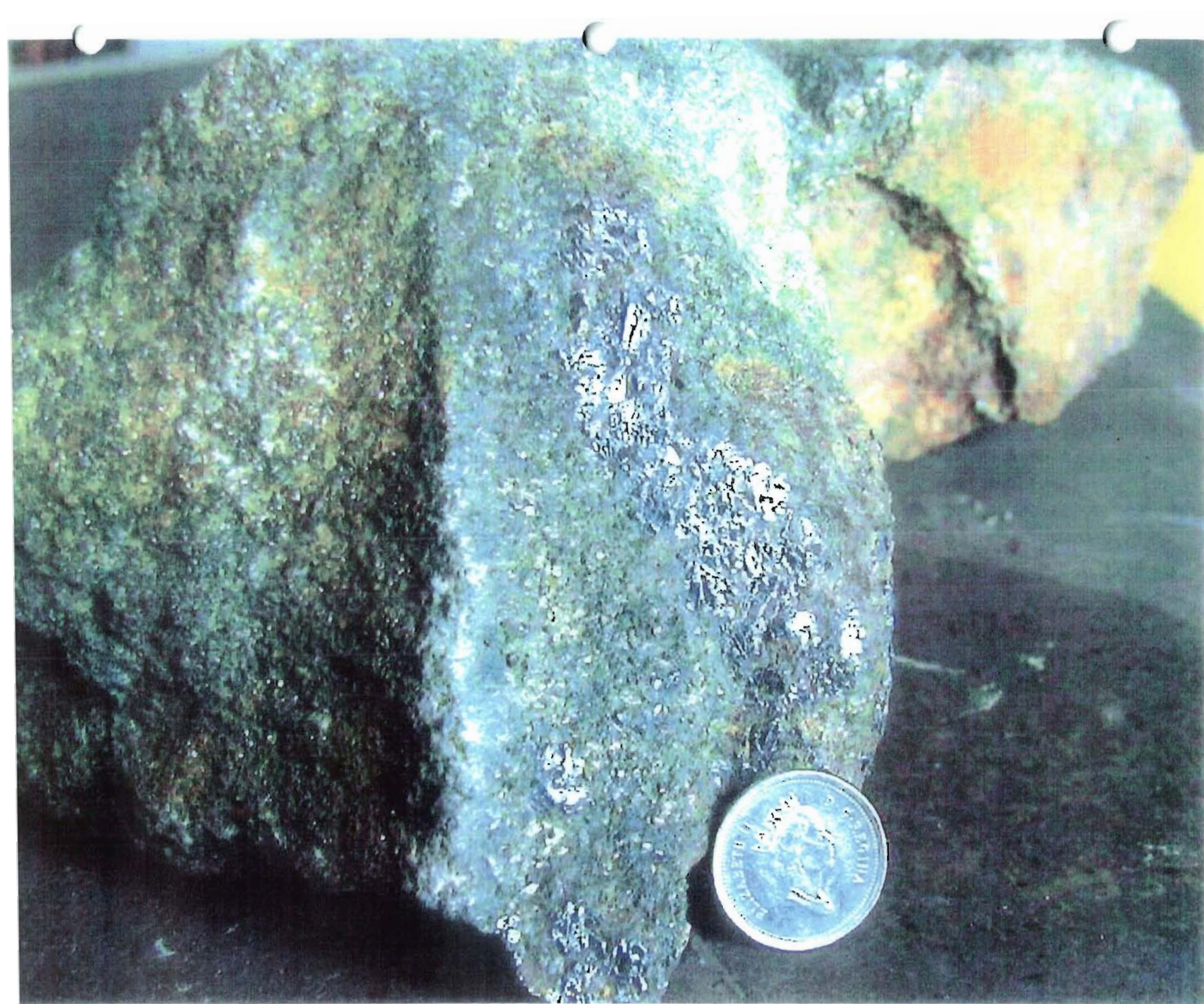

Spain Property

Pumping out Main Pit #1
Washing Pit walls
Hand mucking on sides of Pit #1 looking at estimating the Moly contents in the walls
& face of Main Pit #1

160

Locations
Pictures was Taken Here Also
Took a number of Moly Samples From This South West wall
Took 2 samples From South East wall
Pit Face
Pictures And Samples Taken From South West wall also
Took Moly samples From This Trench and Muck Pile

RECEIVED
MAR 16 2007
GEOSCIENCE ASSESSMENT OFFICE

2.33686

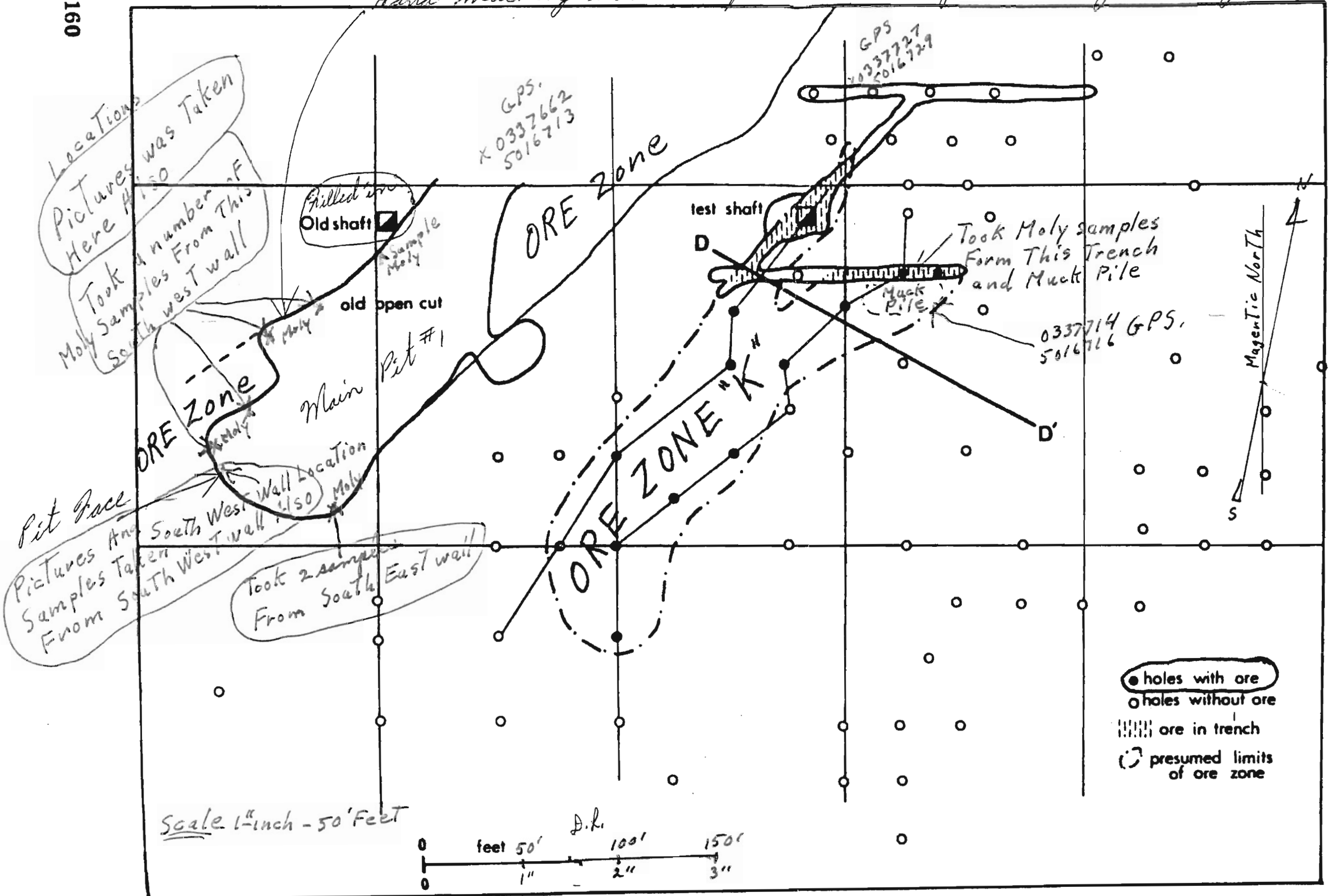
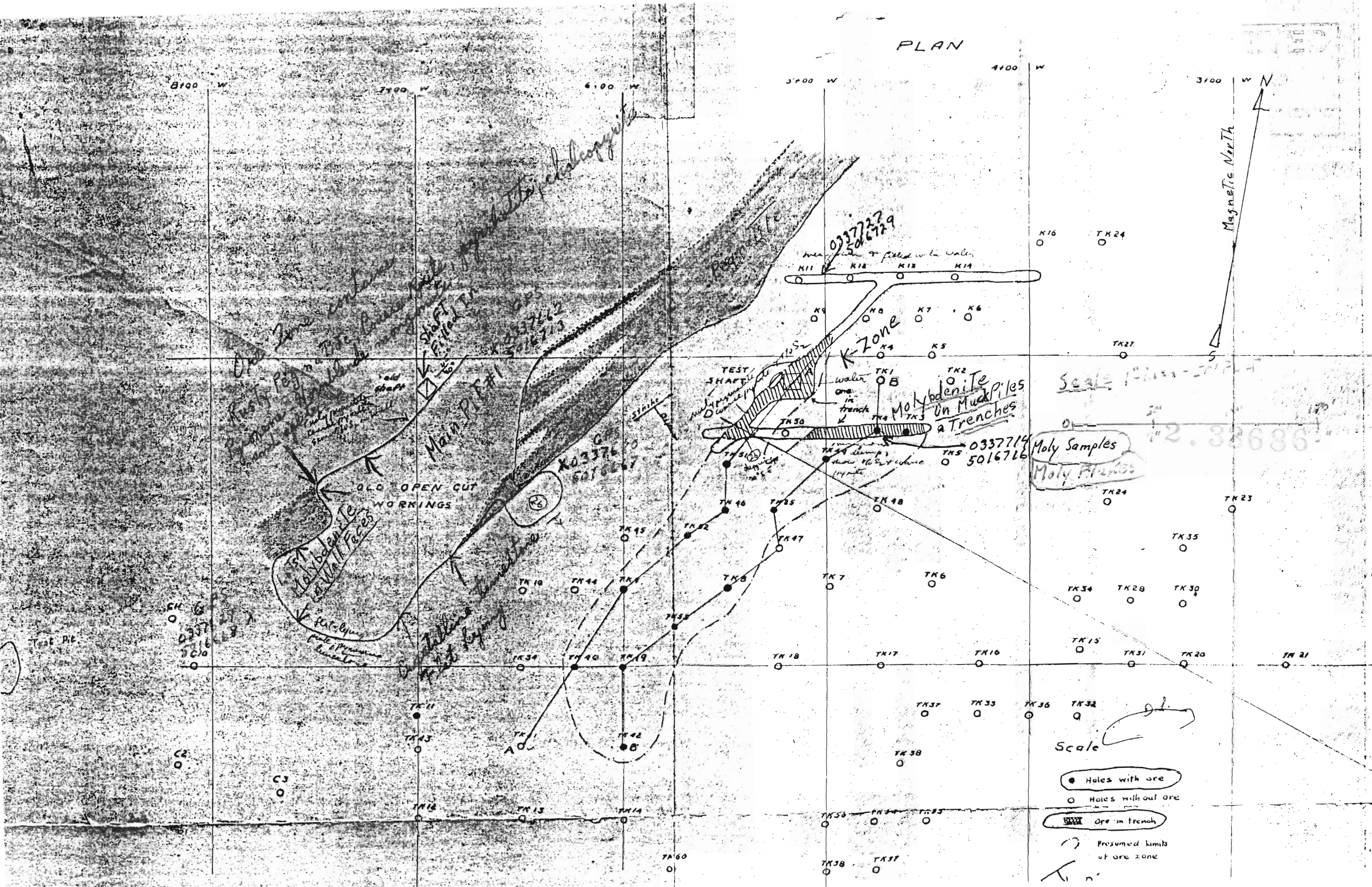

Figure 50 - Location of Spain orebody as indicated by diamond drilling. Adapted from a map by Horwood (1940).

PLAN

8100 W 7100 W 6100 W 5100 W 4100 W 3100 W



Scale 1" = 200'

Moly Samples
Moly Filings

Scale

- Holes with ore
- Holes without ore
- ▨ Ore in trench
- ⌒ Presumed limits of ore zone