

2. 34029

**Katrine  
Exploration**  
**Katrine Exploration and  
Development Inc.**

P.O. Box 219, 14579 Government Road, Larder Lake, Ontario, Canada, P0K 1L0

Report on exploration work at the Silverstrike Property,  
Larder Lake Mining Division, Ontario, Canada

Prepared For:  
Amador Gold Corp.  
711-675 West Hastings St.  
Vancouver, BC  
V6B 1N2

January 16, 2006

# Table of Contents

Introduction, Property Location and Access.....	1
Topography and Vegetation.....	1
Description of Recent Work.....	2
Conclusions.....	2

## Maps in Report

1	Location Map	.....1
2	Claim map	..... 2
3	Map showing shafts in relation to the claim posts	.....3
4	Detailed map showing the area stripped during this program	.....,...4

## **Introduction, Location and Access**

Katrine Exploration and Development Inc. (Katrine) was hired by Amador Gold Corp. (AGX) to conduct overburden stripping on part of mining claim L-4203536 located in James Twp, Larder Mining Division, Ontario, Canada. The Silverstrike Property is under option to AGX from Aurora-Larder Mining Corporation Limited. of Larder Lake, Ontario.

The purpose of the stripping program was to expose the north-south vein that has had significant historical work done on it. This work includes the sinking of 3 shafts.

Access to the property is via provincial highway 560 west of the town of Elk Lake, Ontario. One travels west approximately 4km from the junction of highway #65 and #560. One then travels north on a logging road for 1km arriving on the property. Access to the areas stripped is via the excavator trail going north from the turnaround.

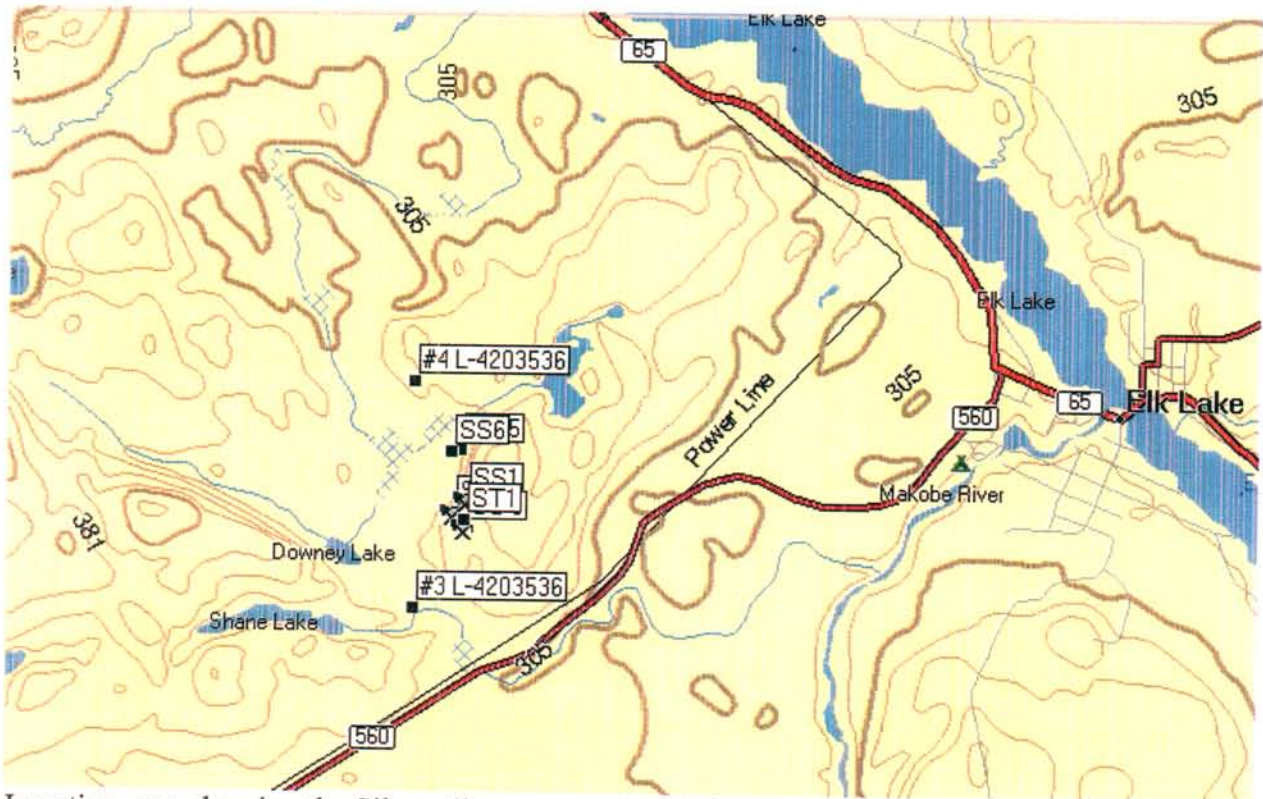

Location map showing the Silverstike property in relation to Elk Lake.

## **Topography and vegetation**

The topography of the property is made of severe hills with low laying areas. Extreme elevations occur at the east, north and west end of the property. The forest is made up of poplar, spruce, white birch and jack pine.

### **Description of recent work**

In December of 2006, AGX hired Katrine to cut strip an area 100m x 10m from the #2 shaft of the Silverstrike property to the #3 shaft

Stripping was done using a Cat 225 excavator operated by Richard Desgagne for Bear Creek Equipment Limited of Larder Lake. Supervision of the stripping was done by the author on behalf of Katrine. The stripping began on December 19 and was completed on December 21, 2006. A total of 14.6hrs of excavator work was done by Bear Creek at a rate of \$140/hr including fuel surcharge and operator.

The area stripped began 5m away from the #2 shaft and ended 5m away from the #2 shaft. No excavating work was done near the uncapped shafts and the soils/rocks around said shafts have been left in place so as not to effect the sites.

A trail 1km long was run north from the parking area to the site along old skid trails so as to avoid damage to the jack plantation.

The stripped area was mapped by the author so as to identify the rocks exposed before any snow fell. The rocks exposed consisted primarily of nippissing diabase. A unknown highly altered rock was encountered at the contact between the diabase and the vein. The north-south, ½" to 1" wide vein itself consisted of calcite with some cobalt bloom. A small ¼" specular hematite was also encountered running east-west.

### **Conclusion**

Washing will be conducted in the spring of 2007 along with detailed sampling of the vein exposed. Further stripping is warranted to expose additional vein noted on the property. Line cutting, geophysics and mapping are all to commence when the snow departs.

Respectfully Submitted,

David G. LaRocque



January 16, 2007



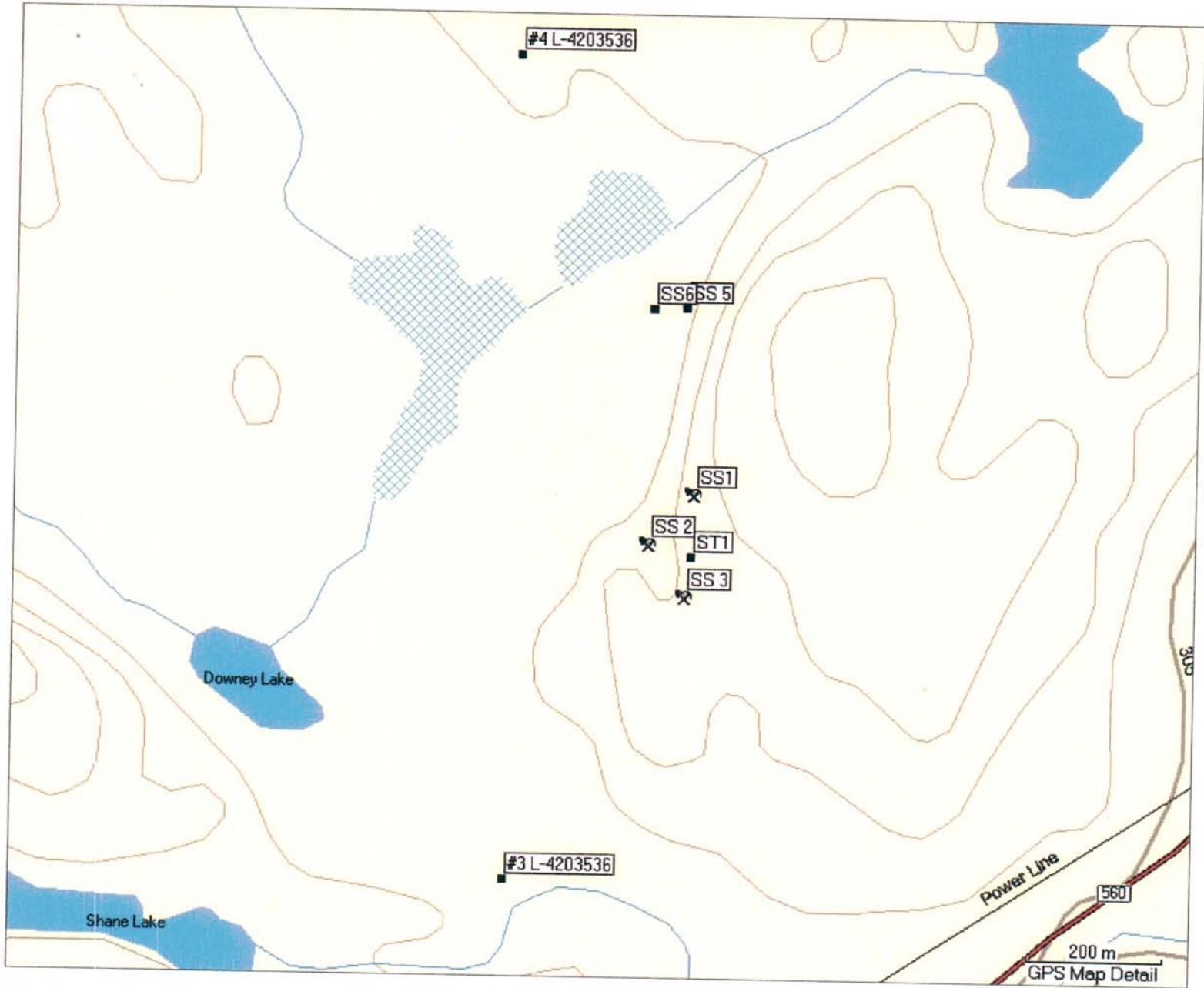



PLAN OF L-4203536  
Showing the Stripped Area in Relation to #3 post  
Silver strike Property, James Twp.

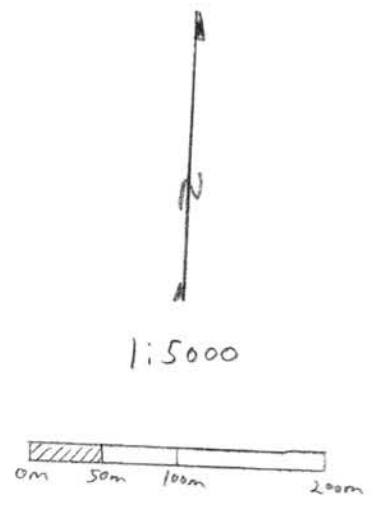
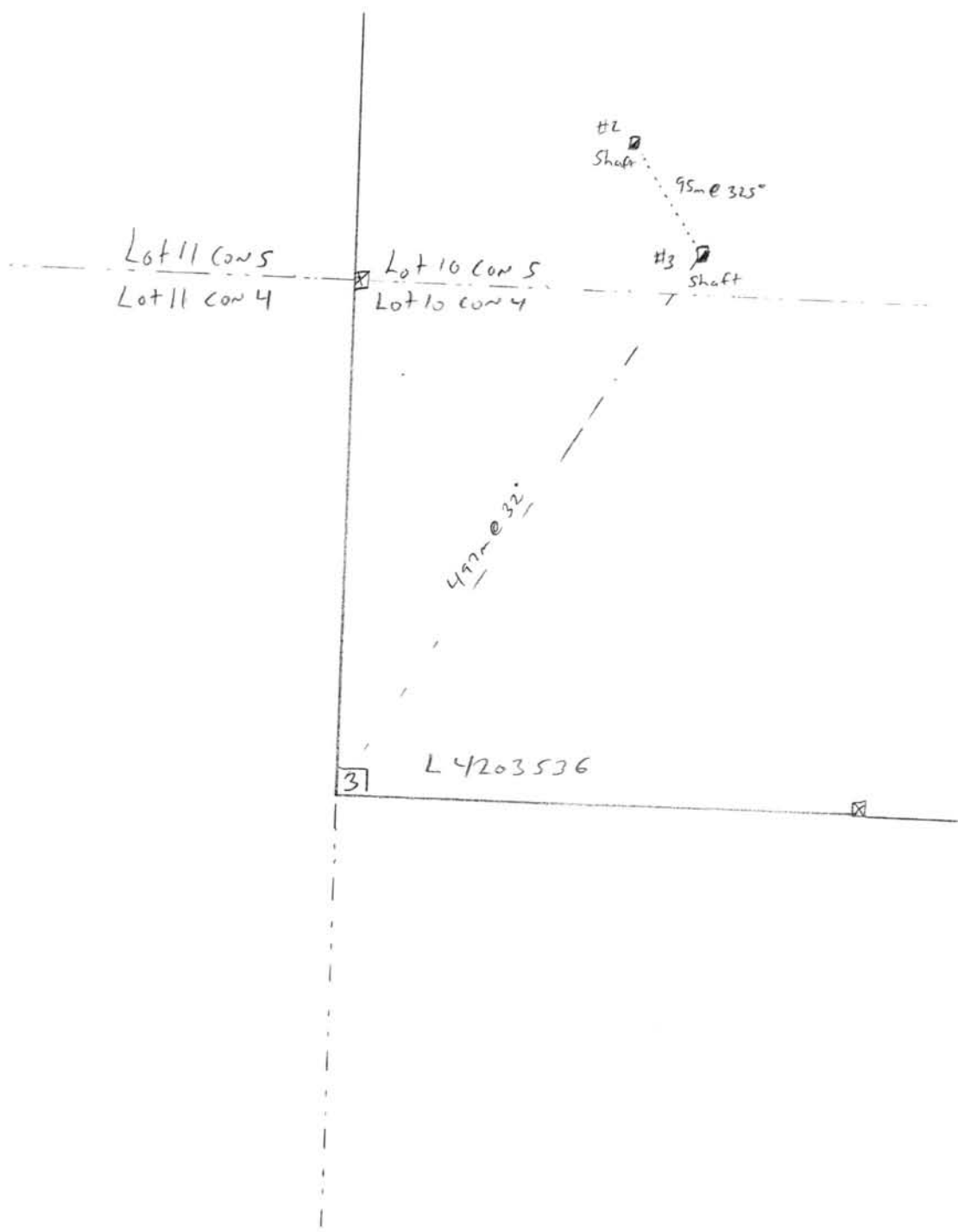

- - - Line bearing & distance #3 to #2 shaft
- ... Line bearing & distance of stripped area between #3 & #2 shafts.
- - - - Lot & con lines
- Claim lines
- ☐ claim post
- ☒ line post

Detailed Plan showing Stripped area  
on L-423536, SANS TEL

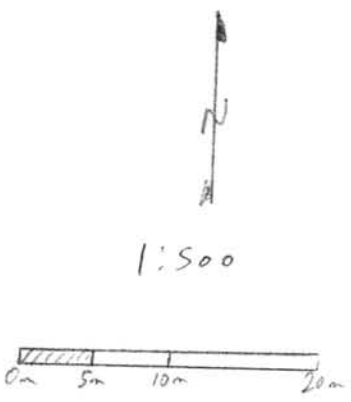
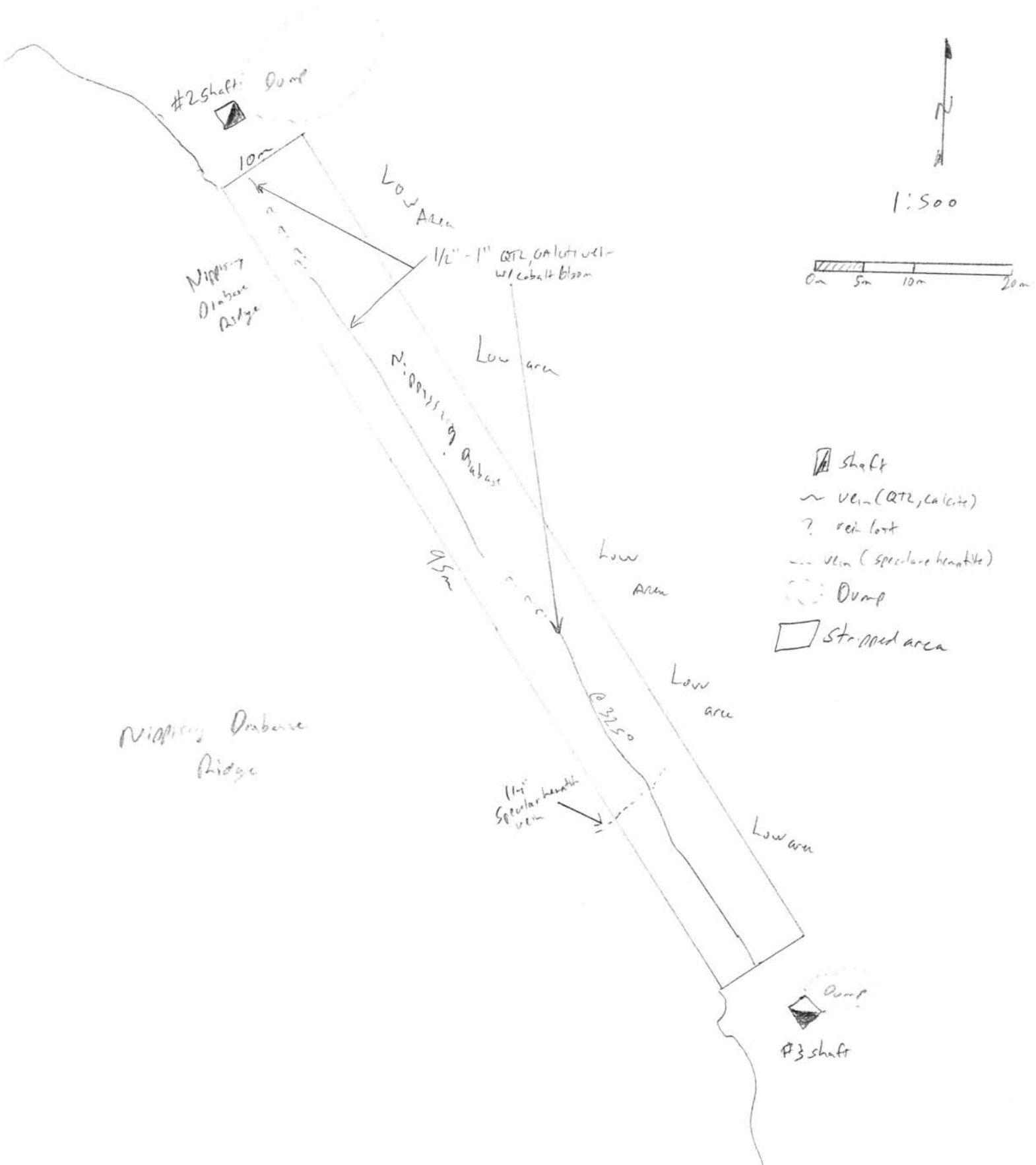

- ▣ shaft
- vein (Qtz, Calcite)
- - - ? vein lost
- - - vein (specular hematite)
- Dump
- ▭ Stripped area