

**SUMMARY REPORT**  
**PIPESTONE RECONNAISSANCE ASSAYS**  
**BROOKS and DASH LAKES AREAS**  
**DISTRICT OF KENORA**

**WESTERN WARRIOR RESOURCES INC.**

**MARCH 2007**

## **INTRODUCTION**

An evaluation of the gold potential was undertaken in the Brooks and Dash Lake areas. Widespread areas of hydrothermal alteration associated with the Phinney-Dash Lakes felsic complex and the Pipestone-Cameron Lake fault zone and were the focus of the reconnaissance assaying.

## **LOCATION AND ACCESS**

The project area is located in the Kenora Mining Division. The project area lies within NTS map sheets 52 C/13, 52 C/14, 52 F/4, 52 F/5 and 52 F/6 and is centered at 49°05'N 93°35'W. The area is accessible by the Brooks, Tri-Lake, Britton, Pipestone, Derby, and Phinney Creek road system that begins 5 kilometers north of Nestor Falls on Highway 71. Permits to use these roads are required and are available from the Ministry of Natural Resources in Kenora and Fort Francis.

## **CLAIM GROUP AND STATUS**

The property consists of 323 claims that contain an aggregate of 4327 claim units with an area of 69,232 hectares. The property lies within the Dash Lake, Dogpaw Lake, Brooks Lake, Rowan Lake, Bluffpoint Lake, Lawrence Lake, Kaiarskons Lake, Heronry Lake, Rainy Lake, Godson, Senn Potts, Fleming and Menary claim map areas.

## **WORK DONE**

Two hundred and fifty rocks samples covering a spectrum of mafic to felsic volcanic lithologies, alteration styles and mineralization types were collected by James H. Willis, Patrick M. Chute and Michael E. Chute between October and December 2006. Samples were submitted to SGS Canada Inc, Mineral Services in Red Lake. Samples were dried, crush to 75% passing 2mm screen, split to 250g and pulverized to 85% passing a 75 $\mu$  screen. Gold was determined by fire assaying a nominal weight 30g sample followed by an AAS finish. Assay certificates are attached.

## **REGIONAL GEOLOGY**

The project area lies within the Archean Kakagi-Rowan Lakes greenstone belt of the Wabigoon Subprovince. The project area is underlain by the Kakagi Lake Group, Katimiagamak Group, Brooks Lake Volcanics and the Phinney-Dash Lakes Complex. Known gold mineralization within the project area is typically associated with disseminated sulphides in zones of silicification within areas of intense iron carbonate alteration or areas of intense quartz-sericite-pyrite alteration associated with felsic volcanics of the Phinney-Dash Lakes Complex.

## **RESULTS**

Gold assay results range between the lower level detection limit of 10 ppb and a high assay of 2.88 grams/tonne. Seventy nine samples were less than the lower level detection limit. Thirty three samples were at the detection level of 0.01 grams/tonne. Twenty two samples returned values equal to or greater than 0.1 grams/tonne. Nine samples returned gold assays greater than 0.25 grams/tonne.

## **CONCLUSIONS AND RECOMMENDATIONS**

Assay results indicate that areas of anomalous gold values are present within the project area and warrant further reconnaissance sampling to define areas for detailed follow up sampling and prospecting. Gold is associated with extensive zones of disseminated pyrite, hydrothermal alteration and structural dislocation in the Dash Lake area. The alteration is interpreted to be a late stage volcanic feature of the development of the Phinney-Dash Lake complex. The spatial relationship between the distribution of the alteration and mineralization and structural features suggests that the structural features controlled the distribution of the alteration as they focused hydrothermal fluid flow.

The anomalous character of the gold values associated with the disseminated sulphides in the extensive areas of iron carbonated mafic volcanics and porphyries associated with the Pipestone-Cameron fault zone warrants continued exploration.

To identify the geographic extent of the known zones and identify additional zones a program of detailed geological mapping and systematic prospecting is recommended. This program should include detailed geologic mapping at 1:2400 on a cut grid with lines at 400 foot intervals. Areas underlain by disseminated sulphide zones should be gridded at 100 foot intervals.

## STATEMENT OF QUALIFICATIONS

I, Michael E. Chute, of the City of Kenora, Province of Ontario, declare that:

I graduated from the Nova Scotia Land Survey Institute with a Certificate in Photogrammetry in 1968.

I graduated from Acadia University with a Bachelor of Science in Geology in 1972.

I graduated from the University of Manitoba with a Master of Science degree in Geology in 1977.

I have practiced my profession since graduation.

I conducted/supervised the work described in this report.

I am the sole author of this report.

A handwritten signature in cursive script that reads "Michael E. Chute". The signature is written in dark ink and is positioned above the typed name and date.

Michael E. Chute, M.Sc.  
March 10, 2007



## REFERENCES CITED

Blackburn, C.E., Johns, G.W., Ayer, J. and Davis, D.W. 1991. Wabigoon Subprovince; in *Geology of Ontario*, Ontario Geological Survey, Special Volume 4, Part 1, p. 303-382.

Chute, M.E. 1995. Summary Technical Report, Ontario Prospectors Assistance Program, OPAP File Number OP 95-181.

Chute, M.E. 1999. Summary Technical Report, Ontario Prospectors Assistance Program, OPAP File Number OP 98-234.

Chute, M.E. 2000. Summary Technical Report, Ontario Prospectors Assistance Program, OPAP File Number OP 99-338.

Davis, Donald W. and Edwards G.R. 1982. Zircon U-Pb ages from the Kakagi Lake area, Wabigoon Subprovince, northwest Ontario. *Canadian Journal of Earth Science*, 19: 1235-1245.

Davis, D.W. and Edwards G.R. 1986. Crustal evolution of Archean rocks in the Kakagi Lake area, Wabigoon Subprovince, Ontario, as interpreted from high-precision U-Pb geochronology. *Canadian Journal of Earth Science*, 23: 182-192.

Edwards, G.R. 1975. Pipestone Lake Area, Northern Half, District of Kenora; Ontario Division of Mines, Preliminary Map P.1000, Geological Series, scale 1:15,840. *Geology* 1974.

Edwards, G.R. 1983. *Geology of the Bethune Lake Area, Districts of Kenora and Rainy River*; Ontario Geological Survey Report 201, 59p. Accompanied by Map 2430, scale 1:31,680 or 1 inch to 1/2 mile.

Edwards, G.R. and Lorsche, J. 1976. Pipestone Lake Area, Southern Half, District of Kenora; Ontario Division of Mines, Preliminary Map P.1103, Geological Series, scale 1:15,840. *Geology* 1975.

Edwards, G.R. and Hodder, R.W. 1981. Evolution of an Archean Felsic Volcanic-Plutonic Complex, Final Research Report for the Ontario Geoscience Research Grant Program, Ontario Geological Survey OFR 5369, 49 p.

Edwards, G.R. and Hodder, R.W. 1991. A semi-quantitative model for fractionation of rhyolite from rhyolite in a compositionally altered Archean volcanic complex, Superior Province, Canada. *Precambrian Research*, 50: 49-67.

Edwards, G.R. and Stauffer, Mel R. 1999. Polyphase deformation and crustal evolution in the Pipestone Lake area of the Archean Wabigoon Subprovince,

Superior Province, Canada. Canadian Journal of Earth Sciences, 36: 459-477.

Johnson, Myles R. 1994. Report of 1994 Geological Mapping at the Phinney Dash Property, Ontario, NTS 52 F4, Project 222. Phelps Dodge Corporation of Canada, Limited. Ontario Ministry of Northern Development and Mines, Mining Lands Branch, No. 2.16294.

OMN-GSC 1962. Kakagi Lake Sheet, Kenora and Rainy River Districts; Ontario Dept. Mines-Geol. Survey Canada, Aeromagnetic Series Map 1168G, scale 1:63,360.

Smith, Paul A. 1994. Dighem V Survey for Phelps Dodge Corporation of Canada, Ltd., Phinney-Dash Lake Property, Ontario, Report # 1158. Ontario Ministry of Northern Development and Mines, Mining Lands Branch, No. 2.15731.

## ASSAYS

| SAMPLE | AU_GT  | AUR_GT | DETECT_GT | EASTING_NAD83/Z15 | NORTHING_NAD83/Z15 | METHOD | CLAIM   |
|--------|--------|--------|-----------|-------------------|--------------------|--------|---------|
| 6601   | 0.1200 | 0.1600 | 0.0100    | 456921            | 5441350            | FAA303 | 3007352 |
| 6602   | 0.2800 | 0.0000 | 0.0100    | 456921            | 5441350            | FAA303 | 3007352 |
| 6603   | 0.1400 | 0.0000 | 0.0100    | 456921            | 5441350            | FAA303 | 3007352 |
| 6604   | 0.4500 | 0.0000 | 0.0100    | 456921            | 5441350            | FAA303 | 3007352 |
| 6605   | 0.0500 | 0.0000 | 0.0100    | 456921            | 5441350            | FAA303 | 3007352 |
| 6606   | 0.1700 | 0.0000 | 0.0100    | 456921            | 5441350            | FAA303 | 3007352 |
| 6607   | 0.0300 | 0.0000 | 0.0100    | 456870            | 5441270            | FAA303 | 3007353 |
| 6608   | 0.0300 | 0.0000 | 0.0100    | 456870            | 5441270            | FAA303 | 3007353 |
| 6609   | 0.0300 | 0.0000 | 0.0100    | 456870            | 5441270            | FAA303 | 3007353 |
| 6610   | 0.0600 | 0.0000 | 0.0100    | 456035            | 5440595            | FAA303 | 3007354 |
| 6611   | 0.0600 | 0.0000 | 0.0100    | 456035            | 5440595            | FAA303 | 3007354 |
| 6612   | 0.0500 | 0.0000 | 0.0100    | 456035            | 5440595            | FAA303 | 3007354 |
| 6613   | 0.0600 | 0.0000 | 0.0100    | 456035            | 5440595            | FAA303 | 3007354 |
| 6614   | 0.0700 | 0.0000 | 0.0100    | 456035            | 5440595            | FAA303 | 3007354 |
| 6615   | 0.0200 | 0.0000 | 0.0100    | 456054            | 5440632            | FAA303 | 3007366 |
| 6616   | 0.0300 | 0.0000 | 0.0100    | 456054            | 5440632            | FAA303 | 3007366 |
| 6617   | 0.0100 | 0.0000 | 0.0100    | 456140            | 5441080            | FAA303 | 3007365 |
| 6618   | 0.0200 | 0.0000 | 0.0100    | 456140            | 5441080            | FAA303 | 3007365 |
| 6619   | 0.0100 | 0.0000 | 0.0100    | 456140            | 5441080            | FAA303 | 3007365 |
| 6620   | 0.0200 | 0.0000 | 0.0100    | 456140            | 5441080            | FAA303 | 3007365 |
| 6621   | 0.0100 | 0.0000 | 0.0100    | 456140            | 5441080            | FAA303 | 3007365 |
| 6622   | 0.0200 | 0.0000 | 0.0100    | 456140            | 5441080            | FAA303 | 3007365 |
| 6623   | 0.0200 | 0.0000 | 0.0100    | 456140            | 5441080            | FAA303 | 3007365 |
| 6624   | 0.0300 | 0.0000 | 0.0100    | 456140            | 5441080            | FAA303 | 3007365 |
| 6625   | 0.0050 | 0.0400 | 0.0100    | 456140            | 5441080            | FAA303 | 3007365 |
| 6626   | 0.0100 | 0.0000 | 0.0100    | 456140            | 5441080            | FAA303 | 3007365 |
| 6627   | 0.0100 | 0.0000 | 0.0100    | 456140            | 5441080            | FAA303 | 3007365 |
| 6628   | 0.0400 | 0.0000 | 0.0100    | 455650            | 5437940            | FAA303 | 4213247 |
| 6629   | 2.8800 | 0.0000 | 0.0100    | 455650            | 5437940            | FAA303 | 4213247 |
| 6630   | 0.3100 | 0.0000 | 0.0100    | 455650            | 5437940            | FAA303 | 4213247 |
| 6631   | 0.0500 | 0.0000 | 0.0100    | 455650            | 5437940            | FAA303 | 4213247 |
| 6632   | 0.1900 | 0.0000 | 0.0100    | 455650            | 5437940            | FAA303 | 4213247 |
| 6633   | 0.1600 | 0.0000 | 0.0100    | 455650            | 5437940            | FAA303 | 4213247 |
| 6634   | 0.0400 | 0.0000 | 0.0100    | 455650            | 5437940            | FAA303 | 4213247 |
| 6635   | 0.0300 | 0.0000 | 0.0100    | 455650            | 5437940            | FAA303 | 4213247 |
| 6636   | 0.0300 | 0.0000 | 0.0100    | 455711            | 5437920            | FAA303 | 4213247 |
| 6637   | 0.0400 | 0.0000 | 0.0100    | 455711            | 5437920            | FAA303 | 4213247 |
| 6638   | 0.0400 | 0.0000 | 0.0100    | 455711            | 5437920            | FAA303 | 4213247 |
| 6639   | 0.0500 | 0.0000 | 0.0100    | 455711            | 5437920            | FAA303 | 4213247 |
| 6640   | 0.0100 | 0.0000 | 0.0100    | 455711            | 5437920            | FAA303 | 4213247 |
| 6641   | 0.0200 | 0.0000 | 0.0100    | 456050            | 5437555            | FAA303 | 4213251 |
| 6642   | 0.0200 | 0.0000 | 0.0100    | 456050            | 5437555            | FAA303 | 4213251 |
| 6643   | 0.0200 | 0.0000 | 0.0100    | 456020            | 5437510            | FAA303 | 4213251 |
| 6644   | 0.0500 | 0.0000 | 0.0100    | 456020            | 5437510            | FAA303 | 4213251 |
| 6645   | 0.0200 | 0.0000 | 0.0100    | 456214            | 5437722            | FAA303 | 1161626 |
| 6646   | 0.0100 | 0.0000 | 0.0100    | 456200            | 5437750            | FAA303 | 1161626 |
| 6647   | 0.0200 | 0.0000 | 0.0100    | 456172            | 5437799            | FAA303 | 1161626 |
| 6648   | 0.0400 | 0.0000 | 0.0100    | 455478            | 5437886            | FAA303 | 4213247 |
| 6649   | 0.0300 | 0.0300 | 0.0100    | 455478            | 5437886            | FAA303 | 4213247 |
| 6650   | 0.0100 | 0.0000 | 0.0100    | 455478            | 5437886            | FAA303 | 4213247 |
| 6651   | 0.0200 | 0.0000 | 0.0100    | 455523            | 5437898            | FAA303 | 4213247 |
| 6652   | 0.0200 | 0.0000 | 0.0100    | 455523            | 5437898            | FAA303 | 4213247 |
| 6653   | 0.3200 | 0.0000 | 0.0100    | 455577            | 5437940            | FAA303 | 4213247 |
| 6654   | 0.0200 | 0.0000 | 0.0100    | 455577            | 5437940            | FAA303 | 4213247 |
| 6655   | 0.0200 | 0.0000 | 0.0100    | 455556            | 5437924            | FAA303 | 4213247 |

| SAMPLE | AU_GT  | AUR_GT | DETECT_GT | EASTING_NAD83/Z15 | NORTHING_NAD83/Z15 | METHOD | CLAIM   |
|--------|--------|--------|-----------|-------------------|--------------------|--------|---------|
| 6656   | 0.0300 | 0.0000 | 0.0100    | 455557            | 5437930            | FAA303 | 4213247 |
| 6657   | 0.0200 | 0.0000 | 0.0100    | 455744            | 5437910            | FAA303 | 4213247 |
| 6658   | 0.0600 | 0.0000 | 0.0100    | 455744            | 5437910            | FAA303 | 4213247 |
| 6659   | 0.0200 | 0.0000 | 0.0100    | 455717            | 5437921            | FAA303 | 4213247 |
| 6660   | 0.0100 | 0.0000 | 0.0100    | 455717            | 5437921            | FAA303 | 4213247 |
| 6661   | 0.0700 | 0.0000 | 0.0100    | 457112            | 5439963            | FAA303 | 1161625 |
| 6662   | 0.1000 | 0.0000 | 0.0100    | 457112            | 5439963            | FAA303 | 1161625 |
| 6663   | 0.0200 | 0.0000 | 0.0100    | 457111            | 5437965            | FAA303 | 1161626 |
| 6664   | 0.0500 | 0.0000 | 0.0100    | 457111            | 5437965            | FAA303 | 1161626 |
| 6665   | 0.1100 | 0.0000 | 0.0100    | 457165            | 5437970            | FAA303 | 1161626 |
| 6666   | 0.0600 | 0.0000 | 0.0100    | 457165            | 5437970            | FAA303 | 1161626 |
| 6667   | 0.0700 | 0.0000 | 0.0100    | 457165            | 5437970            | FAA303 | 1161626 |
| 6668   | 0.0600 | 0.0000 | 0.0100    | 457165            | 5437970            | FAA303 | 1161626 |
| 6669   | 0.0600 | 0.0000 | 0.0100    | 457487            | 5438093            | FAA303 | 1161626 |
| 6670   | 0.0300 | 0.0000 | 0.0100    | 457487            | 5438093            | FAA303 | 1161626 |
| 6671   | 0.0300 | 0.0000 | 0.0100    | 457487            | 5438093            | FAA303 | 1161626 |
| 6672   | 0.0200 | 0.0000 | 0.0100    | 457622            | 5438130            | FAA303 | 1161626 |
| 6673   | 0.0100 | 0.0400 | 0.0100    | 457613            | 5438091            | FAA303 | 1161626 |
| 6674   | 0.0200 | 0.0000 | 0.0100    | 457613            | 5438091            | FAA303 | 1161626 |
| 6675   | 0.0200 | 0.0000 | 0.0100    | 457492            | 5438120            | FAA303 | 1161626 |
| 6676   | 0.1000 | 0.0000 | 0.0100    | 457472            | 5438118            | FAA303 | 1161626 |
| 6677   | 0.0400 | 0.0000 | 0.0100    | 457550            | 5438250            | FAA303 | 1161626 |
| 6678   | 0.0300 | 0.0000 | 0.0100    | 457550            | 5438250            | FAA303 | 1161626 |
| 6679   | 0.0400 | 0.0000 | 0.0100    | 457253            | 5438361            | FAA303 | 1161626 |
| 6680   | 0.1000 | 0.0000 | 0.0100    | 457222            | 5438444            | FAA303 | 1161626 |
| 6681   | 0.0600 | 0.0000 | 0.0100    | 457222            | 5438419            | FAA303 | 1161626 |
| 6682   | 0.0200 | 0.0050 | 0.0100    | 457430            | 5439440            | FAA303 | 1161625 |
| 6683   | 0.0050 | 0.0000 | 0.0100    | 457430            | 5439533            | FAA303 | 1161625 |
| 6684   | 0.0050 | 0.0000 | 0.0100    | 457131            | 5438039            | FAA303 | 1161626 |
| 6685   | 0.0300 | 0.0000 | 0.0100    | 457128            | 5438040            | FAA303 | 1161626 |
| 6686   | 0.0500 | 0.0000 | 0.0100    | 457114            | 5438041            | FAA303 | 1161626 |
| 6687   | 0.0800 | 0.0000 | 0.0100    | 457130            | 5438026            | FAA303 | 1161626 |
| 6688   | 0.0050 | 0.0000 | 0.0100    | 457130            | 5438024            | FAA303 | 1161626 |
| 6689   | 0.0050 | 0.0000 | 0.0100    | 456980            | 5441520            | FAA303 | 3007352 |
| 6690   | 0.0100 | 0.0000 | 0.0100    | 456980            | 5441520            | FAA303 | 3007352 |
| 6691   | 0.0050 | 0.0000 | 0.0100    | 456975            | 5441541            | FAA303 | 3007352 |
| 6692   | 0.0050 | 0.0000 | 0.0100    | 456970            | 5441530            | FAA303 | 3007352 |
| 6693   | 0.0400 | 0.0000 | 0.0100    | 457150            | 5441675            | FAA303 | 3007352 |
| 6694   | 0.0200 | 0.0000 | 0.0100    | 458307            | 5439745            | FAA303 | 4213265 |
| 6695   | 0.0050 | 0.0000 | 0.0100    | 458307            | 5439745            | FAA303 | 4213265 |
| 6696   | 0.0050 | 0.0000 | 0.0100    | 458328            | 5439725            | FAA303 | 4213265 |
| 6697   | 0.0050 | 0.0000 | 0.0100    | 458400            | 5439610            | FAA303 | 4213265 |
| 6698   | 0.0050 | 0.0000 | 0.0100    | 458371            | 5439453            | FAA303 | 4213264 |
| 6699   | 0.0050 | 0.0000 | 0.0100    | 458285            | 5438375            | FAA303 | 4213263 |
| 6700   | 0.0050 | 0.0000 | 0.0100    | 458283            | 5438375            | FAA303 | 4213263 |
| 6701   | 0.0050 | 0.0000 | 0.0100    | 458280            | 5438372            | FAA303 | 4213263 |
| 6702   | 0.0600 | 0.0000 | 0.0100    | 457918            | 5438632            | FAA303 | 1161626 |
| 6801   | 0.0300 | 0.0000 | 0.0100    | 457723            | 5438124            | FAA303 | 1161626 |
| 6802   | 0.0400 | 0.0050 | 0.0100    | 457429            | 5439318            | FAA303 | 1161625 |
| 6803   | 0.0200 | 0.0000 | 0.0100    | 457387            | 5439605            | FAA303 | 1161625 |
| 6804   | 0.0200 | 0.0000 | 0.0100    | 457387            | 5439605            | FAA303 | 1161625 |
| 6805   | 0.0300 | 0.0000 | 0.0100    | 456907            | 5439128            | FAA303 | 1161625 |
| 6806   | 0.0600 | 0.0000 | 0.0100    | 456897            | 5439165            | FAA303 | 1161625 |
| 6807   | 0.0300 | 0.0000 | 0.0100    | 456897            | 5439165            | FAA303 | 1161625 |
| 6808   | 0.0300 | 0.0000 | 0.0100    | 456897            | 5439165            | FAA303 | 1161625 |
| 6809   | 0.0400 | 0.0000 | 0.0100    | 456625            | 5438888            | FAA303 | 1161625 |
| 6810   | 0.0600 | 0.0000 | 0.0100    | 456465            | 5438919            | FAA303 | 1161625 |

| SAMPLE | AU_GT  | AUR_GT | DETECT_GT | EASTING_NAD83/Z15 | NORTHING_NAD83/Z15 | METHOD | CLAIM   |
|--------|--------|--------|-----------|-------------------|--------------------|--------|---------|
| 6811   | 0.0300 | 0.0000 | 0.0100    | 456328            | 5438939            | FAA303 | 1161625 |
| 6812   | 0.0200 | 0.0000 | 0.0100    | 456634            | 5438752            | FAA303 | 1161626 |
| 6813   | 0.0400 | 0.0000 | 0.0100    | 451462            | 5436055            | FAA303 | 4201891 |
| 6814   | 0.0300 | 0.0000 | 0.0100    | 451462            | 5436475            | FAA303 | 4201902 |
| 6815   | 0.0500 | 0.0000 | 0.0100    | 451508            | 5436410            | FAA303 | 4201902 |
| 6816   | 0.0300 | 0.0000 | 0.0100    | 451568            | 5436346            | FAA303 | 4201902 |
| 6817   | 0.0400 | 0.0000 | 0.0100    | 451612            | 5436277            | FAA303 | 4201902 |
| 6818   | 0.0400 | 0.0000 | 0.0100    | 451212            | 5436607            | FAA303 | 4201901 |
| 6819   | 0.0200 | 0.0000 | 0.0100    | 451112            | 5436630            | FAA303 | 4201901 |
| 6820   | 0.0500 | 0.0000 | 0.0100    | 451137            | 5436650            | FAA303 | 4201901 |
| 6821   | 0.2300 | 0.0000 | 0.0100    | 451298            | 5435848            | FAA303 | 4201891 |
| 6822   | 0.0300 | 0.0000 | 0.0100    | 451187            | 5436281            | FAA303 | 4201901 |
| 6823   | 0.0300 | 0.0000 | 0.0100    | 451234            | 5436298            | FAA303 | 4201901 |
| 6824   | 0.0300 | 0.0000 | 0.0100    | 451534            | 5436105            | FAA303 | 4201902 |
| 6825   | 0.0300 | 0.0000 | 0.0100    | 451644            | 5436794            | FAA303 | 4201902 |
| 6826   | 0.0300 | 0.0050 | 0.0100    | 451622            | 5436794            | FAA303 | 4201902 |
| 6827   | 0.0200 | 0.0000 | 0.0100    | 452053            | 5437127            | FAA303 | 4201902 |
| 6828   | 0.0050 | 0.0000 | 0.0100    | 452056            | 5437139            | FAA303 | 4201902 |
| 6829   | 0.0300 | 0.0000 | 0.0100    | 457489            | 5442183            | FAA303 | 3007352 |
| 6830   | 0.0300 | 0.0000 | 0.0100    | 457489            | 5442183            | FAA303 | 3007352 |
| 6831   | 0.0200 | 0.0000 | 0.0100    | 457495            | 5442257            | FAA303 | 3007352 |
| 6832   | 0.0100 | 0.0000 | 0.0100    | 457495            | 5442257            | FAA303 | 3007352 |
| 6833   | 0.0600 | 0.0000 | 0.0100    | 456150            | 5441049            | FAA303 | 3007365 |
| 6834   | 0.0400 | 0.0000 | 0.0100    | 456150            | 5441049            | FAA303 | 3007365 |
| 6835   | 0.0300 | 0.0000 | 0.0100    | 456648            | 5441198            | FAA303 | 3007353 |
| 6836   | 0.0200 | 0.0000 | 0.0100    | 456670            | 5441223            | FAA303 | 3007353 |
| 6837   | 0.0200 | 0.0000 | 0.0100    | 456707            | 5441213            | FAA303 | 3007353 |
| 6838   | 0.0200 | 0.0000 | 0.0100    | 457088            | 5441649            | FAA303 | 3007352 |
| 6839   | 0.0050 | 0.0000 | 0.0100    | 456934            | 5441246            | FAA303 | 3007353 |
| 6840   | 0.0300 | 0.0000 | 0.0100    | 456945            | 5441250            | FAA303 | 3007353 |
| 6841   | 0.0100 | 0.0000 | 0.0100    | 456808            | 5441470            | FAA303 | 3007352 |
| 6842   | 0.0050 | 0.0000 | 0.0100    | 456666            | 5441499            | FAA303 | 3007352 |
| 6843   | 0.0900 | 0.0000 | 0.0100    | 456732            | 5441456            | FAA303 | 3007352 |
| 6844   | 0.0050 | 0.0000 | 0.0100    | 453318            | 5438478            | FAA303 | 4213246 |
| 6845   | 0.0050 | 0.0000 | 0.0100    | 453348            | 5438461            | FAA303 | 4213246 |
| 6846   | 0.0200 | 0.0000 | 0.0100    | 453367            | 5436852            | FAA303 | 4213248 |
| 6847   | 0.0100 | 0.0000 | 0.0100    | 454433            | 5439367            | FAA303 | 3007350 |
| 6848   | 0.0200 | 0.0000 | 0.0100    | 454658            | 5439754            | FAA303 | 3007350 |
| 6849   | 0.0050 | 0.0000 | 0.0100    | 458274            | 5439993            | FAA303 | 4213265 |
| 6850   | 0.0100 | 0.0050 | 0.0100    | 458315            | 5439898            | FAA303 | 4213265 |
| 6851   | 0.0050 | 0.0000 | 0.0100    | 458279            | 5439751            | FAA303 | 4213265 |
| 6852   | 0.0050 | 0.0000 | 0.0100    | 458301            | 5439745            | FAA303 | 4213265 |
| 6853   | 0.0200 | 0.0000 | 0.0100    | 458138            | 5439895            | FAA303 | 1161625 |
| 6705   | 0.1600 | 0.1500 | 0.0100    | 455661            | 5437934            | FAA303 | 4213247 |
| 6706   | 0.9300 | 0.0000 | 0.0100    | 455661            | 5437934            | FAA303 | 4213247 |
| 6707   | 0.0100 | 0.0000 | 0.0100    | 455660            | 5437937            | FAA303 | 4213247 |
| 6708   | 0.0400 | 0.0000 | 0.0100    | 455660            | 5437933            | FAA303 | 4213247 |
| 6709   | 0.0700 | 0.0000 | 0.0100    | 455660            | 5437932            | FAA303 | 4213247 |
| 6854   | 0.0050 | 0.0000 | 0.0100    | 458316            | 5439716            | FAA303 | 4213265 |
| 6855   | 0.0050 | 0.0000 | 0.0100    | 458333            | 5439727            | FAA303 | 4213265 |
| 6856   | 0.0050 | 0.0000 | 0.0100    | 458358            | 5439893            | FAA303 | 4213265 |
| 6857   | 0.0050 | 0.0000 | 0.0100    | 458323            | 5439656            | FAA303 | 4213265 |
| 6858   | 0.0050 | 0.0000 | 0.0100    | 457404            | 5443002            | FAA303 | 3007355 |
| 6859   | 0.0050 | 0.0000 | 0.0100    | 455787            | 5443555            | FAA303 | 3007358 |
| 6860   | 0.0050 | 0.0000 | 0.0100    | 456172            | 5443692            | FAA303 | 3007358 |
| 6861   | 0.0050 | 0.0000 | 0.0100    | 456167            | 5443720            | FAA303 | 3007358 |
| 6862   | 0.0050 | 0.0000 | 0.0100    | 455636            | 5442791            | FAA303 | 3007358 |

| SAMPLE | AU_GT  | AUR_GT | DETECT_GT | EASTING_NAD83/Z15 | NORTHING_NAD83/Z15 | METHOD | CLAIM   |
|--------|--------|--------|-----------|-------------------|--------------------|--------|---------|
| 6863   | 0.0050 | 0.0000 | 0.0100    | 455638            | 5443179            | FAA303 | 3007358 |
| 6864   | 0.0050 | 0.0000 | 0.0100    | 455824            | 5443390            | FAA303 | 3007358 |
| 6865   | 0.0050 | 0.0000 | 0.0100    | 456250            | 5443726            | FAA303 | 3007355 |
| 6866   | 0.0050 | 0.0000 | 0.0100    | 456259            | 5443726            | FAA303 | 3007355 |
| 6867   | 0.0050 | 0.0000 | 0.0100    | 456259            | 5443726            | FAA303 | 3007355 |
| 6868   | 0.0050 | 0.0000 | 0.0100    | 455316            | 5443448            | FAA303 | 3007358 |
| 6869   | 0.0050 | 0.0000 | 0.0100    | 455331            | 5443496            | FAA303 | 3007358 |
| 6870   | 0.0050 | 0.0000 | 0.0100    | 456285            | 5443722            | FAA303 | 3007355 |
| 6871   | 0.0050 | 0.0100 | 0.0100    | 455620            | 5442947            | FAA303 | 3007358 |
| 6872   | 0.0050 | 0.0000 | 0.0100    | 455769            | 5443271            | FAA303 | 3007358 |
| 6874   | 0.0050 | 0.0000 | 0.0100    | 456299            | 5442721            | FAA303 | 3007355 |
| 6875   | 0.0100 | 0.0000 | 0.0100    | 456224            | 5443733            | FAA303 | 3007355 |
| 6880   | 0.0050 | 0.0000 | 0.0100    | 464911            | 5446280            | FAA303 | 3012374 |
| 6881   | 0.0050 | 0.0000 | 0.0100    | 465637            | 5446701            | FAA303 | 3012374 |
| 6882   | 0.0050 | 0.0000 | 0.0100    | 465568            | 5446669            | FAA303 | 3012374 |
| 6883   | 0.0050 | 0.0000 | 0.0100    | 465432            | 5446647            | FAA303 | 3012374 |
| 6884   | 0.0050 | 0.0000 | 0.0100    | 465338            | 5446649            | FAA303 | 3012374 |
| 6885   | 0.0050 | 0.0000 | 0.0100    | 465350            | 5446617            | FAA303 | 3012374 |
| 6886   | 0.0500 | 0.0000 | 0.0100    | 465366            | 5446574            | FAA303 | 3012374 |
| 6887   | 0.0050 | 0.0000 | 0.0100    | 465299            | 5446571            | FAA303 | 3012374 |
| 6888   | 0.0050 | 0.0000 | 0.0100    | 465315            | 5446546            | FAA303 | 3012374 |
| 6889   | 0.0050 | 0.0000 | 0.0100    | 465216            | 5446513            | FAA303 | 3012374 |
| 6890   | 0.0200 | 0.0000 | 0.0100    | 465084            | 5446437            | FAA303 | 3012374 |
| 6891   | 0.0050 | 0.0000 | 0.0100    | 465022            | 5446369            | FAA303 | 3012374 |
| 6892   | 0.0100 | 0.0000 | 0.0100    | 465022            | 5446369            | FAA303 | 3012374 |
| 6893   | 0.0600 | 0.0000 | 0.0100    | 465294            | 5448291            | FAA303 | 3012501 |
| 6894   | 0.0050 | 0.0000 | 0.0100    | 465287            | 5448283            | FAA303 | 3012501 |
| 6895   | 0.0050 | 0.0100 | 0.0100    | 465495            | 5448754            | FAA303 | 3012501 |
| 6896   | 0.0050 | 0.0000 | 0.0100    | 465038            | 5446646            | FAA303 | 3012374 |
| 6897   | 0.0050 | 0.0000 | 0.0100    | 464780            | 5446564            | FAA303 | 3012374 |
| 6898   | 0.0050 | 0.0000 | 0.0100    | 464203            | 5446583            | FAA303 | 3012373 |
| 6899   | 0.0050 | 0.0000 | 0.0100    | 463943            | 5446549            | FAA303 | 3012373 |
| 6900   | 0.0050 | 0.0000 | 0.0100    | 462745            | 5444378            | FAA303 | 3012377 |
| 6901   | 0.1100 | 0.0000 | 0.0100    | 464046            | 5446531            | FAA303 | 3012373 |
| 6902   | 0.0050 | 0.0000 | 0.0100    | 463977            | 5446537            | FAA303 | 3012373 |
| 6903   | 0.0050 | 0.0000 | 0.0100    | 464055            | 5446509            | FAA303 | 3012373 |
| 6904   | 0.0100 | 0.0000 | 0.0100    | 463918            | 5446555            | FAA303 | 3012373 |
| 6905   | 0.0050 | 0.0000 | 0.0100    | 462309            | 5444574            | FAA303 | 3012377 |
| 6906   | 0.0100 | 0.0000 | 0.0100    | 462449            | 5444548            | FAA303 | 3012377 |
| 6907   | 0.0050 | 0.0000 | 0.0100    | 462446            | 5444534            | FAA303 | 3012377 |
| 6908   | 0.0050 | 0.0000 | 0.0100    | 462466            | 5444548            | FAA303 | 3012377 |
| 6909   | 0.0200 | 0.0000 | 0.0100    | 463017            | 5445532            | FAA303 | 3012376 |
| 6910   | 0.0050 | 0.0000 | 0.0100    | 462999            | 5445534            | FAA303 | 3012376 |
| 6911   | 0.0200 | 0.0000 | 0.0100    | 462366            | 5444916            | FAA303 | 3012375 |
| 6912   | 0.0050 | 0.0000 | 0.0100    | 463028            | 5445511            | FAA303 | 3012376 |
| 6913   | 0.0050 | 0.0000 | 0.0100    | 463163            | 5445532            | FAA303 | 3012376 |
| 6914   | 0.0050 | 0.0000 | 0.0100    | 462356            | 5445608            | FAA303 | 3012375 |
| 6915   | 0.0050 | 0.0000 | 0.0100    | 462684            | 5445306            | FAA303 | 3012375 |
| 6916   | 0.7800 | 0.0000 | 0.0100    | 462695            | 5445304            | FAA303 | 3012375 |
| 6917   | 0.0100 | 0.0000 | 0.0100    | 462672            | 5445307            | FAA303 | 3012375 |
| 6918   | 0.0200 | 0.0000 | 0.0100    | 462678            | 5445280            | FAA303 | 3012375 |
| 6919   | 0.1400 | 0.1500 | 0.0100    | 462667            | 5445315            | FAA303 | 3012375 |
| 6920   | 0.0100 | 0.0000 | 0.0100    | 462615            | 5445346            | FAA303 | 3012375 |
| 6921   | 0.1400 | 0.0000 | 0.0100    | 452150            | 5441440            | FAA303 | 3019725 |
| 6922   | 0.2800 | 0.0000 | 0.0100    | 462921            | 5455354            | FAA303 | 420691  |
| 6925   | 0.0100 | 0.0000 | 0.0100    | 460858            | 5445610            | FAA303 | 3019734 |
| 6927   | 0.0200 | 0.0000 | 0.0100    | 465164            | 5448134            | FAA303 | 3012501 |

| SAMPLE | AU_GT  | AUR_GT | DETECT_GT | EASTING_NAD83/Z15 | NORTHING_NAD83/Z15 | METHOD | CLAIM   |
|--------|--------|--------|-----------|-------------------|--------------------|--------|---------|
| 6928   | 0.0100 | 0.0000 | 0.0100    | 465164            | 5448134            | FAA303 | 3012501 |
| 6929   | 0.0050 | 0.0000 | 0.0100    | 465164            | 5448134            | FAA303 | 3012501 |
| 6930   | 0.0050 | 0.0000 | 0.0100    | 465164            | 5448134            | FAA303 | 3012501 |
| 6931   | 0.0050 | 0.0000 | 0.0100    | 465164            | 5448134            | FAA303 | 3012501 |
| 6932   | 0.0050 | 0.0000 | 0.0100    | 465164            | 5448134            | FAA303 | 3012501 |
| 6934   | 0.0050 | 0.0000 | 0.0100    | 464654            | 5448104            | FAA303 | 3012501 |
| 6935   | 0.0050 | 0.0000 | 0.0100    | 464628            | 5448104            | FAA303 | 3012501 |
| 6936   | 0.0050 | 0.0000 | 0.0100    | 464725            | 5448214            | FAA303 | 3012501 |
| 6937   | 0.0200 | 0.0000 | 0.0100    | 464312            | 5448110            | FAA303 | 4206931 |
| 6938   | 0.0300 | 0.0000 | 0.0100    | 464501            | 5449726            | FAA303 | 3012502 |
| 6939   | 0.0050 | 0.0000 | 0.0100    | 457887            | 5441484            | FAA303 | 3007352 |
| 6940   | 0.0100 | 0.0000 | 0.0100    | 457887            | 5441484            | FAA303 | 3007352 |
| 6941   | 0.0100 | 0.0000 | 0.0100    | 457887            | 5441484            | FAA303 | 3007352 |
| 6942   | 0.0100 | 0.0000 | 0.0100    | 457907            | 5441483            | FAA303 | 3007352 |
| 6943   | 0.0100 | 0.0100 | 0.0100    | 456174            | 5443748            | FAA303 | 3007358 |
| 6944   | 0.0100 | 0.0000 | 0.0100    | 456156            | 5443713            | FAA303 | 3007358 |
| 6703   | 0.0100 | 0.0000 | 0.0100    | 458536            | 5439450            | FAA303 | 4213264 |
| 6704   | 0.0300 | 0.0000 | 0.0100    | 458536            | 5439450            | FAA303 | 4213264 |
| 6710   | 0.0300 | 0.0000 | 0.0100    | 455665            | 5437934            | FAA303 | 4213247 |
| 6873   | 0.0050 | 0.0000 | 0.0100    | 456264            | 5443735            | FAA303 | 3007355 |
| 6711   | 0.0500 | 0.0000 | 0.0100    | 455665            | 5437934            | FAA303 | 4213247 |
| 6876   | 0.0100 | 0.0000 | 0.0100    | 456264            | 5443737            | FAA303 | 3007355 |



# INVOICE

Invoice Number : 10183776  
 Date : 22-DEC-06  
 Page : 1 / 1

WESTERN WARRIOR RESOURCES  
 922 PARK STREET  
 KENORA ON P9N 1B7  
 Canada

Customer Number 366727  
 Currency CAD  
 Payment Term Net Due in 30 Days  
 SGS Order No. 140203

Customer Reference Attn: Accounts Payable  
 Order source reference number: RL00004636  
 WO#:RL27008: WESTERN WARRIORS (NWOD)

| Item  | Description  | Quantity | UoM | Unit Price | Net Amount              | Amount          |
|-------|--|----------|-----|------------|-------------------------|-----------------|
| 37351 | Sample Preparation<br>PRP89 Dry, crush to 75%, split to 250g and pulverize to 85% / 76 sample(s) | 1        | Ea  | 558.60     | 558.60                  | 592.12          |
| 37350 | Precious Metals Analysis<br>FAA303 Gold by fire assay, AAS, nominal weight 30g / 76 sample(s)    | 1        | Ea  | 1,097.44   | 1,097.44                | 1,163.29        |
|       |  |          |     |            | GST                     | 99.37           |
|       |  |          |     |            | Net Amount CAD          | 1,656.04        |
|       |  |          |     |            | Sum of Tax CAD          | 99.37           |
|       |  |          |     |            | <b>Total Amount CAD</b> | <b>1,755.41</b> |

**Contact Name:** TURNBULL, KERRI-ANN  
**Direct line:** 807-727-2939  
**E-mail:** Kerri-Ann.Turnbull@sgs.com

**Please Remit To:**  
 SGS Canada Inc  
 FOR WIRE TRANSFER PAYMENTS:  
 CITIBANK CANADA - TORONTO, ONTARIO  
 BANK # 260 TRANSIT # 00082 SWIFT CODE: CITICATT  
 2014113008 CAD  
 2014113016  
 USD

PLEASE INCLUDE INVOICE NUMBER WITH PAYMENT DETAIL

FOR CHEQUE PAYMENTS:  
 PO BOX 4580  
 DEPT 5, STATION A

Toronto M5W 4W2  
 Canada

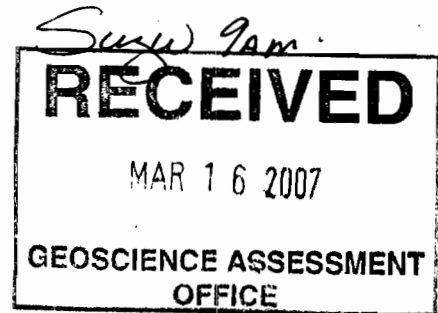

SGS Canada Inc. | Mineral Services 16A Young Street PO Box 1349 Red Lake ON P0V 2M0  
 t (807) 727-2939 f (807) 727-3183

SGS Tax ID GST/HST/TPS#R105082572 QST/TVQ#R1010505000

Member of SGS Group

All orders are accepted and all reports and certificates are issued subject to the SGS General Conditions of Service for North America (copy available upon request or may be viewed at <http://www.sgs.com>) or as otherwise agreed upon. Any person, including the customer, using or relying on this certificate or report, agrees that the liability of the contracting SGS affiliate shall in no case exceed a total aggregate sum of the lesser of US \$20,000 or ten times the fee paid or payable for the service giving rise to the claim, but in no event in excess of the extent of the proven negligence of the contracting SGS affiliate. The results shown on this test or inspection report refer only to the sample(s) tested or inspected unless otherwise stated.





## Certificate of Analysis

Work Order: RL27008

To: **Western Warrior Resources Inc.**  
Attn: Western Warrior Resources Inc. Michael Chute  
922 Park Street  
Kenora, Ontario  
ONTARIO P9N 1B7

Date: Dec 15, 2006

P.O. No. : WESTERN WARRIORS (NWOD)  
Project No. :  
No. Of Samples 76  
Date Submitted Dec 05, 2006  
Report Comprises Pages 1 to 3  
(Inclusive of Cover Sheet)

Certified By :

Susan Isaac

Report Footer: L.N.R. = Listed not received I.S. = Insufficient Sample  
n.a. = Not applicable -- = No result  
\*INF = Composition of this sample makes detection impossible by this method  
M after a result denotes ppb to ppm conversion, % denotes ppm to % conversion

Subject to SGS General Terms and Conditions

The data reported on this certificate of analysis represents the sample submitted to SGS Minerals Services. Reproduction of this analytical report, in full or in part, is prohibited without prior written approval.



Final : RL27008

| Element<br>Method<br>Det.Lim.<br>Units | Au<br>FAA303<br>0.01<br>G/T | Au (AR)<br>FAA303<br>0.01<br>G/T | Au<br>FAA303<br>0.001<br>OZ/T | Au (R)<br>FAA303<br>0.001<br>OZ/T |
|--|-----------------------------|----------------------------------|-------------------------------|-----------------------------------|
| 06682                                  | 0.02                        | <0.01                            | <0.001                        | <0.001                            |
| 06683                                  | <0.01                       | --                               | <0.001                        | --                                |
| 06684                                  | <0.01                       | --                               | <0.001                        | --                                |
| 06685                                  | 0.03                        | --                               | <0.001                        | --                                |
| 06686                                  | 0.05                        | --                               | 0.001                         | --                                |
| 06687                                  | 0.08                        | --                               | 0.002                         | --                                |
| 06688                                  | <0.01                       | --                               | <0.001                        | --                                |
| 06689                                  | <0.01                       | --                               | <0.001                        | --                                |
| 06690                                  | 0.01                        | --                               | <0.001                        | --                                |
| 06691                                  | <0.01                       | --                               | <0.001                        | --                                |
| 06692                                  | <0.01                       | --                               | <0.001                        | --                                |
| 06693                                  | 0.04                        | --                               | 0.001                         | --                                |
| 06694                                  | 0.02                        | --                               | <0.001                        | --                                |
| 06695                                  | <0.01                       | --                               | <0.001                        | --                                |
| 06696                                  | <0.01                       | --                               | <0.001                        | --                                |
| 06697                                  | <0.01                       | --                               | <0.001                        | --                                |
| 06698                                  | <0.01                       | --                               | <0.001                        | --                                |
| 06699                                  | <0.01                       | --                               | <0.001                        | --                                |
| 06700                                  | <0.01                       | --                               | <0.001                        | --                                |
| 701                                    | <0.01                       | --                               | <0.001                        | --                                |
| 702                                    | 0.06                        | --                               | 0.002                         | --                                |
| 06703                                  | 0.01                        | --                               | <0.001                        | --                                |
| 06704                                  | 0.03                        | --                               | <0.001                        | --                                |
| 06801                                  | 0.03                        | --                               | <0.001                        | --                                |
| 06802                                  | 0.04                        | <0.01                            | 0.001                         | <0.001                            |
| 06803                                  | 0.02                        | --                               | <0.001                        | --                                |
| 06804                                  | 0.02                        | --                               | <0.001                        | --                                |
| 06805                                  | 0.03                        | --                               | <0.001                        | --                                |
| 06806                                  | 0.06                        | --                               | 0.002                         | --                                |
| 06807                                  | 0.03                        | --                               | <0.001                        | --                                |
| 06808                                  | 0.03                        | --                               | <0.001                        | --                                |
| 06809                                  | 0.04                        | --                               | 0.001                         | --                                |
| 06810                                  | 0.06                        | --                               | 0.002                         | --                                |
| 06811                                  | 0.03                        | --                               | <0.001                        | --                                |
| 06812                                  | 0.02                        | --                               | <0.001                        | --                                |
| 06813                                  | 0.04                        | --                               | 0.001                         | --                                |
| 06814                                  | 0.03                        | --                               | <0.001                        | --                                |
| 06815                                  | 0.05                        | --                               | 0.001                         | --                                |
| 06816                                  | 0.03                        | --                               | <0.001                        | --                                |
| 06817                                  | 0.04                        | --                               | 0.001                         | --                                |
| 06818                                  | 0.04                        | --                               | 0.001                         | --                                |
| 06819                                  | 0.02                        | --                               | <0.001                        | --                                |
| 06820                                  | 0.05                        | --                               | 0.001                         | --                                |
| 06821                                  | 0.23                        | --                               | 0.007                         | --                                |
| 06822                                  | 0.03                        | --                               | <0.001                        | --                                |
| 06823                                  | 0.03                        | --                               | <0.001                        | --                                |
| 06824                                  | 0.03                        | --                               | <0.001                        | --                                |
| 825                                    | 0.03                        | --                               | <0.001                        | --                                |

The data reported on this certificate of analysis represents the sample submitted to SGS Minerals Services. Reproduction of this analytical report, in full or in part, is prohibited without prior written approval.



Final : RL27008

| Element<br>Method<br>Det.Lim.<br>Units | Au<br>FAA303<br>0.01<br>G/T | Au (AR)<br>FAA303<br>0.01<br>G/T | Au<br>FAA303<br>0.001<br>OZ/T | Au (R)<br>FAA303<br>0.001<br>OZ/T |
|--|-----------------------------|----------------------------------|-------------------------------|-----------------------------------|
| 06826                                  | 0.03                        | <0.01                            | <0.001                        | <0.001                            |
| 06827                                  | 0.02                        | --                               | <0.001                        | --                                |
| 06828                                  | <0.01                       | --                               | <0.001                        | --                                |
| 06829                                  | 0.03                        | --                               | <0.001                        | --                                |
| 06830                                  | 0.03                        | --                               | <0.001                        | --                                |
| 06831                                  | 0.02                        | --                               | <0.001                        | --                                |
| 06832                                  | 0.01                        | --                               | <0.001                        | --                                |
| 06833                                  | 0.06                        | --                               | 0.002                         | --                                |
| 06834                                  | 0.04                        | --                               | 0.001                         | --                                |
| 06835                                  | 0.03                        | --                               | <0.001                        | --                                |
| 06836                                  | 0.02                        | --                               | <0.001                        | --                                |
| 06837                                  | 0.02                        | --                               | <0.001                        | --                                |
| 06838                                  | 0.02                        | --                               | <0.001                        | --                                |
| 06839                                  | <0.01                       | --                               | <0.001                        | --                                |
| 06840                                  | 0.03                        | --                               | <0.001                        | --                                |
| 06841                                  | 0.01                        | --                               | <0.001                        | --                                |
| 06842                                  | <0.01                       | --                               | <0.001                        | --                                |
| 06843                                  | 0.09                        | --                               | 0.002                         | --                                |
| 06844                                  | <0.01                       | --                               | <0.001                        | --                                |
| 945                                    | <0.01                       | --                               | <0.001                        | --                                |
| 946                                    | 0.02                        | --                               | <0.001                        | --                                |
| 06847                                  | 0.01                        | --                               | <0.001                        | --                                |
| 06848                                  | 0.02                        | --                               | <0.001                        | --                                |
| 06849                                  | <0.01                       | --                               | <0.001                        | --                                |
| 06850                                  | 0.01                        | <0.01                            | <0.001                        | <0.001                            |
| 06851                                  | <0.01                       | --                               | <0.001                        | --                                |
| 06852                                  | <0.01                       | --                               | <0.001                        | --                                |
| 06853                                  | 0.02                        | --                               | <0.001                        | --                                |

The data reported on this certificate of analysis represents the sample submitted to SGS Minerals Services. Reproduction of this analytical report, in full or in part, is prohibited without prior written approval.



# INVOICE

Invoice Number : 10183778  
 Date : 22-DEC-06  
 Page : 1 / 1

WESTERN WARRIOR RESOURCES  
 922 PARK STREET  
 KENORA ON P9N 1B7  
 Canada

Customer Number : 366727  
 Currency : CAD  
 Payment Term : Net Due in 30 Days  
 SGS Order No. : 140204

Customer Reference : Attn: Accounts Payable  
 Order source reference number: RL00004637  
 WO#:RL26920: WESTERN WARRIOR

| Item  | Description   | Quantity | UoM | Unit Price | Net Amount              | Amount        |
|-------|---|----------|-----|------------|-------------------------|---------------|
| 37351 | Sample Preparation<br>PRP89 Dry, crush to 75%, split to 250g and pulverize to 85% / 9 sample(s) | 1        | Ea  | 452.25     | 452.25                  | 479.39        |
|       |   |          |     |            | GST                     | 27.14         |
|       |   |          |     |            | Net Amount CAD          | 452.25        |
|       |   |          |     |            | Sum of Tax CAD          | 27.14         |
|       |   |          |     |            | <b>Total Amount CAD</b> | <b>479.39</b> |

|               |                            |
|---------------|----------------------------|
| Contact Name: | TURNBULL, KERRI-ANN        |
| Direct line:  | 807-727-2939               |
| E-mail:       | Kerri-Ann.Turnbull@sgs.com |

**Please Remit To:**  
 SGS Canada Inc  
 FOR WIRE TRANSFER PAYMENTS:  
 CITIBANK CANADA - TORONTO, ONTARIO  
 BANK # 260 TRANSIT # 00082 SWIFT CODE: CITICATT  
 2014113008 CAD  
 2014113016  
 USD

PLEASE INCLUDE INVOICE NUMBER WITH PAYMENT DETAIL

FOR CHEQUE PAYMENTS:  
 PO BOX 4580  
 DEPT 5, STATION A

Toronto M5W 4W2  
 Canada

SGS Canada Inc. Mineral Services 16A Young Street PO Box 1349 Red Lake ON P0V 2M0  
 t (807) 727-2939 f (807) 727-3183

SGS Tax ID GST/HST/TPS#R105082572 QST/TVQ#R1010505000

Member of SGS Group

All orders are accepted and all reports and certificates are issued subject to the SGS General Conditions of Service for North America (copy available upon request or may be viewed at <http://www.sgs.com>) or as otherwise agreed upon. Any person, including the customer, using or relying on this certificate or report, agrees that the liability of the contracting SGS affiliate shall in no case exceed a total aggregate sum of the lesser of US \$20,000 or ten times the fee paid or payable for the service giving rise to the claim, but in no event in excess of the extent of the proven negligence of the contracting SGS affiliate. The results shown on this test or inspection report refer only to the sample(s) tested or inspected unless otherwise stated.



## Certificate of Analysis

Work Order: RL26920

To: **COD SGS MINERALS**  
16 A YOUNG STREET  
P.O BOX 1349  
RED LAKE  
P0V2M0  
ONTARIO

Date: Dec 11, 2006

P.O. No. : WESTERN WARRIOR  
Project No. :  
No. Of Samples 9  
Date Submitted Nov 29, 2006  
Report Comprises Pages 1 to 2  
(Inclusive of Cover Sheet)

Certified By :

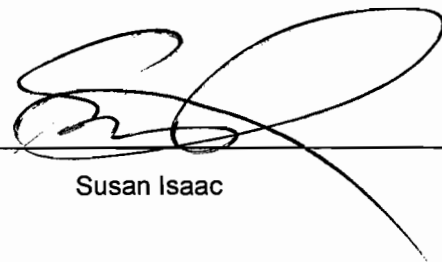

Susan Isaac

Report Footer: L.N.R. = Listed not received I.S. = Insufficient Sample  
n.a. = Not applicable -- = No result  
\*INF = Composition of this sample makes detection impossible by this method  
M after a result denotes ppb to ppm conversion, % denotes ppm to % conversion

Subject to SGS General Terms and Conditions

The data reported on this certificate of analysis represents the sample submitted to SGS Minerals Services. Reproduction of this analytical report, in full or in part, is prohibited without prior written approval.



Final : RL26920

| Element<br>Method<br>Det.Lim.<br>Units | Au(M1)<br>FAS30K<br>0.001<br>OZ/T | Au(M2)<br>FAS30K<br>0.001<br>OZ/T | Au(M)<br>FAS30K<br>0.001<br>OZ/T | Au(P)<br>FAS30K<br>0.001<br>OZ/T | M150<br>FAS30K<br>0.01<br>Grams | P150<br>FAS30K<br>0.01<br>Grams | Au(Calc)<br>FAS30K<br>0.001<br>OZ/T |
|--|-----------------------------------|-----------------------------------|----------------------------------|----------------------------------|---------------------------------|---------------------------------|-------------------------------------|
| 06673                                  | <0.001                            | <0.001                            | <0.001                           | <0.001                           | 95.11                           | 8.63                            | <0.001                              |
| 06674                                  | <0.001                            | <0.001                            | <0.001                           | <0.001                           | 193.42                          | 14.73                           | <0.001                              |
| 06675                                  | <0.001                            | <0.001                            | <0.001                           | <0.001                           | 131.35                          | 25.12                           | <0.001                              |
| 06676                                  | <0.001                            | <0.001                            | <0.001                           | <0.001                           | 105.07                          | 25.12                           | <0.001                              |
| 06677                                  | <0.001                            | <0.001                            | <0.001                           | <0.001                           | 183.48                          | 1.29                            | <0.001                              |
| 06678                                  | <0.001                            | <0.001                            | <0.001                           | <0.001                           | 150.25                          | 0.14                            | <0.001                              |
| 06679                                  | <0.001                            | <0.001                            | <0.001                           | <0.001                           | 157.51                          | 0.86                            | <0.001                              |
| 06680                                  | <0.001                            | <0.001                            | <0.001                           | <0.001                           | 102.78                          | 0.03                            | <0.001                              |
| 06681                                  | <0.001                            | <0.001                            | <0.001                           | <0.001                           | 149.47                          | 0.22                            | <0.001                              |

The data reported on this certificate of analysis represents the sample submitted to SGS Minerals Services. Reproduction of this analytical report, in full or in part, is prohibited without prior written approval.



# INVOICE

Invoice Number : 10183779  
 Date : 22-DEC-06  
 Page : 1 / 1

WESTERN WARRIOR RESOURCES  
 922 PARK STREET  
 KENORA ON P9N 1B7  
 Canada

Customer Number : 366727  
 Currency : CAD  
 Payment Term : Net Due in 30 Days  
 SGS Order No. : 140205

Customer Reference : Attn: Accounts Payable  
 Order source reference number: RL00004638  
 WO#:RL26919: WESTERN WARRIOR

| Item  | Description   | Quantity | UoM | Unit Price | Net Amount              | Amount        |
|-------|---|----------|-----|------------|-------------------------|---------------|
| 37351 | Sample Preparation<br>PRP89 Dry, crush to 75%, split to 250g and pulverize to 85% / 8 sample(s) | 1        | Ea  | 402.00     | 402.00                  | 426.12        |
|       |   |          |     |            | GST                     | 24.12         |
|       |   |          |     |            | Net Amount CAD          | 402.00        |
|       |   |          |     |            | Sum of Tax CAD          | 24.12         |
|       |   |          |     |            | <b>Total Amount CAD</b> | <b>426.12</b> |

Contact Name: TURNBULL, KERRI-ANN  
 Direct line: 807-727-2939  
 E-mail: Kerri-Ann.Turnbull@sgs.com

**Please Remit To:**  
 SGS Canada Inc  
 FOR WIRE TRANSFER PAYMENTS:  
 CITIBANK CANADA - TORONTO, ONTARIO  
 BANK # 260 TRANSIT # 00082 SWIFT CODE: CITICATT  
 2014113008 CAD  
 2014113016  
 USD

PLEASE INCLUDE INVOICE NUMBER WITH PAYMENT DETAIL

FOR CHEQUE PAYMENTS:  
 PO BOX 4580  
 DEPT 5, STATION A

Toronto M5W 4W2  
 Canada

SGS Canada Inc. Mineral Services 16A Young Street PO Box 1349 Red Lake ON P0V 2M0  
 t (807) 727-2939 f (807) 727-3183

SGS Tax ID GST/HST/TPS#R105082572 QST/TVQ#R1010505000

Member of SGS Group

All orders are accepted and all reports and certificates are issued subject to the SGS General Conditions of Service for North America (copy available upon request or may be viewed at <http://www.sgs.com>) or as otherwise agreed upon. Any person, including the customer, using or relying on this certificate or report, agrees that the liability of the contracting SGS affiliate shall in no case exceed a total aggregate sum of the lesser of US \$20,000 or ten times the fee paid or payable for the service giving rise to the claim, but in no event in excess of the extent of the proven negligence of the contracting SGS affiliate. The results shown on this test or inspection report refer only to the sample(s) tested or inspected unless otherwise stated.



## Certificate of Analysis

Work Order: RL26919

Date: Dec 11, 2006

To: **COD SGS MINERALS**  
16 A YOUNG STREET  
P.O BOX 1349  
RED LAKE  
P0V2M0  
ONTARIO

P.O. No. : WESTERN WARRIOR  
Project No. :  
No. Of Samples 8  
Date Submitted Nov 29, 2006  
Report Comprises Pages 1 to 2  
(Inclusive of Cover Sheet)

Certified By :

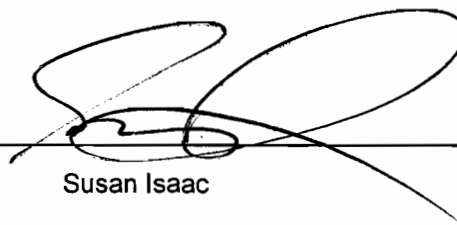

Susan Isaac

Report Footer:

L.N.R. = Listed not received  
n.a. = Not applicable

I.S. = Insufficient Sample  
-- = No result

\*INF = Composition of this sample makes detection impossible by this method  
M after a result denotes ppb to ppm conversion, % denotes ppm to % conversion

Subject to SGS General Terms and Conditions

The data reported on this certificate of analysis represents the sample submitted to SGS Minerals Services. Reproduction of this analytical report, in full or in part, is prohibited without prior written approval.





Final : RL26919

| Element<br>Method<br>Det.Lim.<br>Units | Au(M1)<br>FAS30K<br>0.001<br>OZ/T | Au(M2)<br>FAS30K<br>0.001<br>OZ/T | Au(M)<br>FAS30K<br>0.001<br>OZ/T | Au(P)<br>FAS30K<br>0.001<br>OZ/T | M150<br>FAS30K<br>0.01<br>Grams | P150<br>FAS30K<br>0.01<br>Grams | Au(Calc)<br>FAS30K<br>0.001<br>OZ/T |
|--|-----------------------------------|-----------------------------------|----------------------------------|----------------------------------|---------------------------------|---------------------------------|-------------------------------------|
| 06665                                  | 0.002                             | 0.001                             | 0.002                            | <0.001                           | 142.12                          | 0.86                            | 0.002                               |
| 06666                                  | <0.001                            | <0.001                            | <0.001                           | <0.001                           | 183.72                          | 0.84                            | <0.001                              |
| 06667                                  | <0.001                            | <0.001                            | <0.001                           | <0.001                           | 170.33                          | 0.79                            | <0.001                              |
| 06668                                  | <0.001                            | <0.001                            | <0.001                           | <0.001                           | 138.74                          | 0.05                            | <0.001                              |
| 06669                                  | <0.001                            | <0.001                            | <0.001                           | <0.001                           | 146.31                          | 0.75                            | <0.001                              |
| 06670                                  | <0.001                            | <0.001                            | <0.001                           | <0.001                           | 106.59                          | 0.25                            | <0.001                              |
| 06671                                  | <0.001                            | <0.001                            | <0.001                           | <0.001                           | 153.53                          | 0.62                            | <0.001                              |
| 06672                                  | <0.001                            | <0.001                            | <0.001                           | <0.001                           | 176.54                          | 3.62                            | <0.001                              |

The data reported on this certificate of analysis represents the sample submitted to SGS Minerals Services. Reproduction of this analytical report, in full or in part, is prohibited without prior written approval.



# INVOICE

Invoice Number : 10183780  
 Date : 22-DEC-06  
 Page : 1 / 1

WESTERN WARRIOR RESOURCES  
 922 PARK STREET  
 KENORA ON P9N 1B7  
 Canada

Customer Number 366727  
 Currency CAD  
 Payment Term Net Due in 30 Days  
 SGS Order No. 140206

Customer Reference Attn: Accounts Payable  
 Order source reference number: RL00004639  
 WO#:RL26917: WESTERN WARRIORS

| Item  | Description   | Quantity | UoM | Unit Price | Net Amount | Amount                  |               |
|-------|---|----------|-----|------------|------------|-------------------------|---------------|
| 37351 | Sample Preparation<br>PRP89 Dry, crush to 75%, split to 250g and pulverize to 85% / 8 sample(s) | 1        | Ea  | 402.00     | 402.00     | 426.12                  |               |
|       |   |          |     |            |            | GST                     | 24.12         |
|       |   |          |     |            |            | Net Amount CAD          | 402.00        |
|       |   |          |     |            |            | Sum of Tax CAD          | 24.12         |
|       |   |          |     |            |            | <b>Total Amount CAD</b> | <b>426.12</b> |

|               |                            |
|---------------|----------------------------|
| Contact Name: | TURNBULL, KERRI-ANN        |
| Direct line:  | 807-727-2939               |
| E-mail:       | Kerri-Ann.Turnbull@sgs.com |

**Please Remit To:**  
 SGS Canada Inc  
 FOR WIRE TRANSFER PAYMENTS:  
 CITIBANK CANADA - TORONTO, ONTARIO  
 BANK # 260 TRANSIT # 00082 SWIFT CODE: CITICATT  
 2014113008 CAD  
 2014113016  
 USD

PLEASE INCLUDE INVOICE NUMBER WITH PAYMENT DETAIL

FOR CHEQUE PAYMENTS:  
 PO BOX 4580  
 DEPT 5, STATION A

Toronto M5W 4W2  
 Canada

SGS Canada Inc. Mineral Services 16A Young Street PO Box 1349 Red Lake ON P0V 2M0  
 t (807) 727-2939 f (807) 727-3183

SGS Tax ID GST/HST/TPS#R105082572 QST/TVQ#R1010505000

Member of SGS Group

All orders are accepted and all reports and certificates are issued subject to the SGS General Conditions of Service for North America (copy available upon request or may be viewed at <http://www.sgs.com>) or as otherwise agreed upon. Any person, including the customer, using or relying on this certificate or report, agrees that the liability of the contracting SGS affiliate shall in no case exceed a total aggregate sum of the lesser of US \$20,000 or ten times the fee paid or payable for the service giving rise to the claim, but in no event in excess of the extent of the proven negligence of the contracting SGS affiliate. The results shown on this test or inspection report refer only to the sample(s) tested or inspected unless otherwise stated.



## Certificate of Analysis

Work Order: RL26917

To: **COD SGS MINERALS**  
16 A YOUNG STREET  
P.O BOX 1349  
RED LAKE  
P0V2M0  
ONTARIO

Date: Dec 09, 2006

P.O. No. : WESTERN WARRIORS  
Project No. :  
No. Of Samples 8  
Date Submitted Nov 29, 2006  
Report Comprises Pages 1 to 2  
(Inclusive of Cover Sheet)

Certified By :

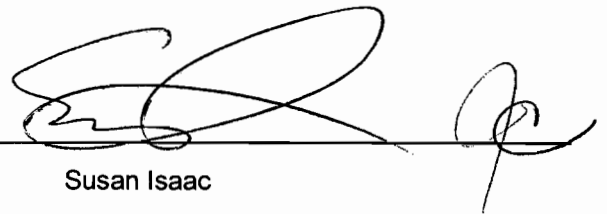

Susan Isaac

Report Footer:

L.N.R. = Listed not received  
n.a. = Not applicable

I.S. = Insufficient Sample  
-- = No result

\*INF = Composition of this sample makes detection impossible by this method  
M after a result denotes ppb to ppm conversion, % denotes ppm to % conversion

Subject to SGS General Terms and Conditions

The data reported on this certificate of analysis represents the sample submitted to SGS Minerals Services. Reproduction of this analytical report, in full or in part, is prohibited without prior written approval.



Final : RL26917

| Element<br>Method<br>Det.Lim.<br>Units | Au(M1)<br>FAS30K<br>0.001<br>OZ/T | Au(M2)<br>FAS30K<br>0.001<br>OZ/T | Au(M)<br>FAS30K<br>0.001<br>OZ/T | Au(P)<br>FAS30K<br>0.001<br>OZ/T | M150<br>FAS30K<br>0.01<br>Grams | P150<br>FAS30K<br>0.01<br>Grams | Au(Calc)<br>FAS30K<br>0.001<br>OZ/T |
|--|-----------------------------------|-----------------------------------|----------------------------------|----------------------------------|---------------------------------|---------------------------------|-------------------------------------|
| 06649                                  | <0.001                            | <0.001                            | <0.001                           | <0.001                           | 85.72                           | 29.03                           | <0.001                              |
| 06650                                  | <0.001                            | <0.001                            | <0.001                           | <0.001                           | 124.23                          | 7.68                            | <0.001                              |
| 06651                                  | <0.001                            | <0.001                            | <0.001                           | <0.001                           | 179.08                          | 9.80                            | <0.001                              |
| 06652                                  | <0.001                            | <0.001                            | <0.001                           | <0.001                           | 128.68                          | 1.86                            | <0.001                              |
| 06653                                  | 0.018                             | 0.017                             | 0.018                            | <0.001                           | 158.84                          | 1.96                            | 0.018                               |
| 06654                                  | <0.001                            | <0.001                            | <0.001                           | <0.001                           | 165.42                          | 2.55                            | <0.001                              |
| 06655                                  | <0.001                            | <0.001                            | <0.001                           | <0.001                           | 69.47                           | 0.32                            | <0.001                              |
| 06656                                  | <0.001                            | <0.001                            | <0.001                           | <0.001                           | 141.07                          | 8.21                            | <0.001                              |

The data reported on this certificate of analysis represents the sample submitted to SGS Minerals Services. Reproduction of this analytical report, in full or in part, is prohibited without prior written approval.



# INVOICE

Invoice Number : 10183781  
 Date : 22-DEC-06  
 Page : 1 / 1

WESTERN WARRIOR RESOURCES  
 922 PARK STREET  
 KENORA ON P9N 1B7  
 Canada

Customer Number 366727  
 Currency CAD  
 Payment Term Net Due in 30 Days  
 SGS Order No. 140207

Customer Reference Attn: Accounts Payable  
 Order source reference number: RL00004640  
 WO#:RL26918: WESTERN WARRIOR

| Item  | Description   | Quantity | UoM | Unit Price | Net Amount | Amount                  |               |
|-------|---|----------|-----|------------|------------|-------------------------|---------------|
| 37351 | Sample Preparation<br>PRP89 Dry, crush to 75%, split to 250g and pulverize to 85% / 8 sample(s) | 1        | Ea  | 402.00     | 402.00     | 426.12                  |               |
|       |   |          |     |            |            | GST                     | 24.12         |
|       |   |          |     |            |            | Net Amount CAD          | 402.00        |
|       |   |          |     |            |            | Sum of Tax CAD          | 24.12         |
|       |   |          |     |            |            | <b>Total Amount CAD</b> | <b>426.12</b> |

|               |                            |
|---------------|----------------------------|
| Contact Name: | TURNBULL, KERRI-ANN        |
| Direct line:  | 807-727-2939               |
| E-mail:       | Kerri-Ann.Turnbull@sgs.com |

**Please Remit To:**  
 SGS Canada Inc  
 FOR WIRE TRANSFER PAYMENTS:  
 CITIBANK CANADA - TORONTO, ONTARIO  
 BANK # 260 TRANSIT # 00082 SWIFT CODE: CITICATT  
 2014113008 CAD  
 2014113016  
 USD

PLEASE INCLUDE INVOICE NUMBER WITH PAYMENT DETAIL

FOR CHEQUE PAYMENTS:  
 PO BOX 4580  
 DEPT 5, STATION A

Toronto M5W 4W2  
 Canada

SGS Canada Inc. | Mineral Services 16A Young Street PO Box 1349 Red Lake ON P0V 2M0  
 t (807) 727-2939 f (807) 727-3183

SGS Tax ID GST/HST/TPS#R105082572 QST/TVQ#R1010505000

Member of SGS Group

All orders are accepted and all reports and certificates are issued subject to the SGS General Conditions of Service for North America (copy available upon request or may be viewed at <http://www.sgs.com>) or as otherwise agreed upon. Any person, including the customer, using or relying on this certificate or report, agrees that the liability of the contracting SGS affiliate shall in no case exceed a total aggregate sum of the lesser of US\$ 20,000 or ten times the fee paid or payable for the service giving rise to the claim, but in no event in excess of the extent of the proven negligence of the contracting SGS affiliate. The results shown on this test or inspection report refer only to the sample(s) tested or inspected unless otherwise stated.



## Certificate of Analysis

Work Order: RL26918

Date: Dec 09, 2006

To: **COD SGS MINERALS**  
16 A YOUNG STREET  
P.O BOX 1349  
RED LAKE  
P0V2M0  
ONTARIO

P.O. No. : WESTERN WARRIOR  
Project No. :  
No. Of Samples 8  
Date Submitted Nov 29, 2006  
Report Comprises Pages 1 to 2  
(Inclusive of Cover Sheet)

Certified By :

  
Susan Isaac

Report Footer:

L.N.R. = Listed not received  
n.a. = Not applicable

I.S. = Insufficient Sample  
-- = No result

\*INF = Composition of this sample makes detection impossible by this method  
M after a result denotes ppb to ppm conversion, % denotes ppm to % conversion

Subject to SGS General Terms and Conditions

The data reported on this certificate of analysis represents the sample submitted to SGS Minerals Services. Reproduction of this analytical report, in full or in part, is prohibited without prior written approval.

SGS Canada Inc. | Minerals Services 16A Young St. PO Box 1349 Red Lake ON P0V 2M0 t(807) 727-2939 f(807) 727-3183 www.sgs.ca

Member of the SGS Group (Société Générale de Surveillance)



Final : RL26918

| Element<br>Method<br>Det.Lim.<br>Units | Au(M1)<br>FAS30K<br>0.001<br>OZ/T | Au(M2)<br>FAS30K<br>0.001<br>OZ/T | Au(M)<br>FAS30K<br>0.001<br>OZ/T | Au(P)<br>FAS30K<br>0.001<br>OZ/T | M150<br>FAS30K<br>0.01<br>Grams | P150<br>FAS30K<br>0.01<br>Grams | Au(Calc)<br>FAS30K<br>0.001<br>OZ/T |
|--|-----------------------------------|-----------------------------------|----------------------------------|----------------------------------|---------------------------------|---------------------------------|-------------------------------------|
| 06657                                  | <0.001                            | <0.001                            | <0.001                           | <0.001                           | 142.36                          | 15.34                           | <0.001                              |
| 06658                                  | 0.003                             | 0.004                             | 0.004                            | <0.001                           | 145.21                          | 11.15                           | 0.004                               |
| 06659                                  | <0.001                            | <0.001                            | <0.001                           | <0.001                           | 83.56                           | 0.55                            | <0.001                              |
| 06660                                  | <0.001                            | <0.001                            | <0.001                           | <0.001                           | 146.09                          | 4.81                            | <0.001                              |
| 06661                                  | 0.004                             | 0.004                             | 0.004                            | <0.001                           | 170.42                          | 0.49                            | 0.004                               |
| 06662                                  | 0.002                             | 0.003                             | 0.003                            | <0.001                           | 150.18                          | 0.15                            | 0.003                               |
| 06663                                  | <0.001                            | <0.001                            | <0.001                           | <0.001                           | 100.84                          | 0.23                            | <0.001                              |
| 06664                                  | <0.001                            | <0.001                            | <0.001                           | <0.001                           | 183.45                          | 1.75                            | <0.001                              |

The data reported on this certificate of analysis represents the sample submitted to SGS Minerals Services. Reproduction of this analytical report, in full or in part, is prohibited without prior written approval.



# INVOICE

Invoice Number : 10183782  
Date : 22-DEC-06  
Page : 1 / 1

WESTERN WARRIOR RESOURCES  
922 PARK STREET  
KENORA ON P9N 1B7  
Canada

Customer Number 366727  
Currency CAD  
Payment Term Net Due in 30 Days  
SGS Order No. 140208

Customer Reference Attn: Accounts Payable  
Order source reference number: RL00004641  
WO#:RL26915: WESTERN WARRIOR

| Item  | Description   | Quantity | UoM | Unit Price | Net Amount              | Amount        |
|-------|---|----------|-----|------------|-------------------------|---------------|
| 37351 | Sample Preparation<br>PRP89 Dry, crush to 75%, split to 250g and pulverize to 85% / 8 sample(s) | 1        | Ea  | 402.00     | 402.00                  | 426.12        |
|       |   |          |     |            | GST                     | 24.12         |
|       |   |          |     |            | Net Amount CAD          | 402.00        |
|       |   |          |     |            | Sum of Tax CAD          | 24.12         |
|       |   |          |     |            | <b>Total Amount CAD</b> | <b>426.12</b> |

Contact Name: TURNBULL, KERRI-ANN  
Direct line: 807-727-2939  
E-mail: Kerri-Ann.Turnbull@sgs.com

Please Remit To:  
SGS Canada Inc  
FOR WIRE TRANSFER PAYMENTS:  
CITIBANK CANADA - TORONTO, ONTARIO  
BANK # 260 TRANSIT # 00082 SWIFT CODE: CITICAT  
2014113008 CAD  
2014113016  
USD

PLEASE INCLUDE INVOICE NUMBER WITH PAYMENT DETAIL

FOR CHEQUE PAYMENTS:  
PO BOX 4580  
DEPT 5, STATION A

Toronto M5W 4W2  
Canada

SGS Canada Inc. Mineral Services 16A Young Street PO Box 1349 Red Lake ON P0V 2M0  
t (807) 727-2939 f (807) 727-3183

SGS Tax ID GST/HST/TPS#R105082572 QST/TVQ#R1010505000

Member of SGS Group

All orders are accepted and all reports and certificates are issued subject to the SGS General Conditions of Service for North America (copy available upon request or may be viewed at <http://www.sgs.com>) or as otherwise agreed upon. Any person, including the customer, using or relying on this certificate or report, agrees that the liability of the contracting SGS affiliate shall in no case exceed a total aggregate sum of the lesser of US \$20,000 or ten times the fee paid or payable for the service giving rise to the claim, but in no event in excess of the extent of the proven negligence of the contracting SGS affiliate. The results shown on this test or inspection report refer only to the sample(s) tested or inspected unless otherwise stated.





## Certificate of Analysis

Work Order: RL26915

To: **COD SGS MINERALS**  
16 A YOUNG STREET  
P.O BOX 1349  
RED LAKE  
P0V2M0  
ONTARIO

Date: Dec 07, 2006

P.O. No. : WESTERN WARRIOR  
Project No. :  
No. Of Samples 8  
Date Submitted Nov 29, 2006  
Report Comprises Pages 1 to 2  
(Inclusive of Cover Sheet)

Certified By :

  
Susan Isaac

Report Footer:

L.N.R. = Listed not received  
n.a. = Not applicable

I.S. = Insufficient Sample  
-- = No result

\*INF = Composition of this sample makes detection impossible by this method  
M after a result denotes ppb to ppm conversion, % denotes ppm to % conversion

Subject to SGS General Terms and Conditions

The data reported on this certificate of analysis represents the sample submitted to SGS Minerals Services. Reproduction of this analytical report, in full or in part, is prohibited without prior written approval.



Final : RL26915

| Element<br>Method<br>Det.Lim.<br>Units | Au(M1)<br>FAS30K<br>0.001<br>OZ/T | Au(M2)<br>FAS30K<br>0.001<br>OZ/T | Au(M)<br>FAS30K<br>0.001<br>OZ/T | Au(P)<br>FAS30K<br>0.001<br>OZ/T | M150<br>FAS30K<br>0.01<br>Grams | P150<br>FAS30K<br>0.01<br>Grams | Au(Calc)<br>FAS30K<br>0.001<br>OZ/T |
|--|-----------------------------------|-----------------------------------|----------------------------------|----------------------------------|---------------------------------|---------------------------------|-------------------------------------|
| 06633                                  | 0.015                             | 0.014                             | 0.015                            | 0.030                            | 154.39                          | 3.88                            | 0.016                               |
| 06634                                  | 0.005                             | 0.007                             | 0.006                            | 0.020                            | 126.19                          | 2.89                            | 0.006                               |
| 06635                                  | <0.001                            | <0.001                            | <0.001                           | 0.038                            | 144.67                          | 6.09                            | 0.002                               |
| 06636                                  | <0.001                            | <0.001                            | <0.001                           | <0.001                           | 156.89                          | 4.11                            | <0.001                              |
| 06637                                  | <0.001                            | <0.001                            | <0.001                           | <0.001                           | 162.88                          | 7.05                            | <0.001                              |
| 06638                                  | <0.001                            | 0.002                             | 0.001                            | <0.001                           | 118.83                          | 2.09                            | 0.001                               |
| 06639                                  | <0.001                            | 0.001                             | 0.001                            | <0.001                           | 81.26                           | 0.79                            | 0.001                               |
| 06640                                  | <0.001                            | <0.001                            | <0.001                           | <0.001                           | 113.13                          | 3.10                            | <0.001                              |

The data reported on this certificate of analysis represents the sample submitted to SGS Minerals Services. Reproduction of this analytical report, in full or in part, is prohibited without prior written approval.



# INVOICE

Invoice Number : 10183783  
 Date : 22-DEC-06  
 Page : 1 / 1

WESTERN WARRIOR RESOURCES  
 922 PARK STREET  
 KENORA ON P9N 1B7  
 Canada

Customer Number 366727  
 Currency CAD  
 Payment Term Net Due in 30 Days  
 SGS Order No. 140209

Customer Reference Attn: Accounts Payable  
 Order source reference number: RL00004642  
 WO#:RL26911: WESTERN WARRIOR

| Item  | Description  | Quantity | UoM | Unit Price | Net Amount | Amount                  |               |
|-------|--|----------|-----|------------|------------|-------------------------|---------------|
| 37351 | Sample Preparation<br>.PRP89 Dry, crush to 75%, split to 250g and pulverize to 85% / 8 sample(s) | 1        | Ea  | 402.00     | 402.00     | 426.12                  |               |
|       |  |          |     |            |            | GST                     | 24.12         |
|       |  |          |     |            |            | Net Amount CAD          | 402.00        |
|       |  |          |     |            |            | Sum of Tax CAD          | 24.12         |
|       |  |          |     |            |            | <b>Total Amount CAD</b> | <b>426.12</b> |

|               |                            |
|---------------|----------------------------|
| Contact Name: | TURNBULL, KERRI-ANN        |
| Direct line:  | 807-727-2939               |
| E-mail:       | Kerri-Ann.Turnbull@sgs.com |

**Please Remit To:**  
 SGS Canada Inc  
 FOR WIRE TRANSFER PAYMENTS:  
 CITIBANK CANADA - TORONTO, ONTARIO  
 BANK # 260 TRANSIT # 00082 SWIFT CODE: CITICATT  
 2014113008 CAD  
 2014113016  
 USD

PLEASE INCLUDE INVOICE NUMBER WITH PAYMENT DETAIL

FOR CHEQUE PAYMENTS:  
 PO BOX 4580  
 DEPT 5, STATION A

Toronto M5W 4W2  
 Canada

SGS Canada Inc. | Mineral Services 16A Young Street PO Box 1349 Red Lake ON P0V 2M0  
 t (807) 727-2939 f (807) 727-3183

SGS Tax ID GST/HST/TPS#R105082572 QST/TVQ#R1010505000

Member of SGS Group

All orders are accepted and all reports and certificates are issued subject to the SGS General Conditions of Service for North America (copy available upon request or may be viewed at <http://www.sgs.com>) or as otherwise agreed upon. Any person, including the customer, using or relying on this certificate or report, agrees that the liability of the contracting SGS affiliate shall in no case exceed a total aggregate sum of the lesser of US \$20,000 or ten times the fee paid or payable for the service giving rise to the claim, but in no event in excess of the extent of the proven negligence of the contracting SGS affiliate. The results shown on this test or inspection report refer only to the sample(s) tested or inspected unless otherwise stated.



## Certificate of Analysis

Work Order: RL26911

To: **COD SGS MINERALS**  
16 A YOUNG STREET  
P.O BOX 1349  
RED LAKE  
P0V2M0  
ONTARIO

Date: Dec 01, 2006

P.O. No. : WESTERN WARRIOR  
Project No. :  
No. Of Samples 8  
Date Submitted Nov 27, 2006  
Report Comprises Pages 1 to 2  
(Inclusive of Cover Sheet)

Certified By : \_\_\_\_\_

Susan Isaac

Report Footer:

L.N.R. = Listed not received  
n.a. = Not applicable

I.S. = Insufficient Sample  
-- = No result

\*INF = Composition of this sample makes detection impossible by this method  
M after a result denotes ppb to ppm conversion, % denotes ppm to % conversion

Subject to SGS General Terms and Conditions

The data reported on this certificate of analysis represents the sample submitted to SGS Minerals Services. Reproduction of this analytical report, in full or in part, is prohibited without prior written approval.



Final : RL26911

| Element<br>Method<br>Det.Lim.<br>Units | Au(M1)<br>FAS30K<br>0.001<br>OZ/T | Au(M2)<br>FAS30K<br>0.001<br>OZ/T | Au(M)<br>FAS30K<br>0.001<br>OZ/T | Au(P)<br>FAS30K<br>0.001<br>OZ/T | M150<br>FAS30K<br>0.01<br>Grams | P150<br>FAS30K<br>0.01<br>Grams | Au(Calc)<br>FAS30K<br>0.001<br>OZ/T |
|--|-----------------------------------|-----------------------------------|----------------------------------|----------------------------------|---------------------------------|---------------------------------|-------------------------------------|
| 06601                                  | 0.005                             | 0.004                             | 0.005                            | <0.001                           | 77.55                           | 0.08                            | 0.005                               |
| 06602                                  | 0.016                             | 0.009                             | 0.013                            | <0.001                           | 133.33                          | 0.10                            | 0.013                               |
| 06603                                  | 0.006                             | 0.004                             | 0.005                            | <0.001                           | 120.38                          | 0.09                            | 0.005                               |
| 06604                                  | 0.018                             | 0.015                             | 0.017                            | <0.001                           | 109.13                          | 0.06                            | 0.017                               |
| 06605                                  | <0.001                            | <0.001                            | <0.001                           | <0.001                           | 138.78                          | 0.24                            | <0.001                              |
| 06606                                  | 0.010                             | 0.011                             | 0.011                            | <0.001                           | 101.60                          | 0.05                            | 0.011                               |
| 06607                                  | <0.001                            | 0.014                             | 0.007                            | <0.001                           | 122.86                          | 0.16                            | 0.007                               |
| 06608                                  | <0.001                            | <0.001                            | <0.001                           | <0.001                           | 113.45                          | 0.12                            | <0.001                              |

The data reported on this certificate of analysis represents the sample submitted to SGS Minerals Services. Reproduction of this analytical report, in full or in part, is prohibited without prior written approval.



# INVOICE

Invoice Number : 10183784  
 Date : 22-DEC-06  
 Page : 1 / 1

WESTERN WARRIOR RESOURCES  
 922 PARK STREET  
 KENORA ON P9N 1B7  
 Canada

Customer Number 366727  
 Currency CAD  
 Payment Term Net Due in 30 Days  
 SGS Order No. 140210

Customer Reference Attn: Accounts Payable  
 Order source reference number: RL00004643  
 WO#:RL26916: WESTERN WARRIOR

| Item  | Description   | Quantity | UoM | Unit Price | Net Amount | Amount                  |               |
|-------|---|----------|-----|------------|------------|-------------------------|---------------|
| 37351 | Sample Preparation<br>PRP89 Dry, crush to 75%, split to 250g and pulverize to 85% / 8 sample(s) | 1        | Ea  | 402.00     | 402.00     | 426.12                  |               |
|       |   |          |     |            |            | GST                     | 24.12         |
|       |   |          |     |            |            | Net Amount CAD          | 402.00        |
|       |   |          |     |            |            | Sum of Tax CAD          | 24.12         |
|       |   |          |     |            |            | <b>Total Amount CAD</b> | <b>426.12</b> |

**Contact Name:** TURNBULL, KERRI-ANN  
**Direct line:** 807-727-2939  
**E-mail:** Kerri-Ann.Turnbull@sgs.com

**Please Remit To:**  
 SGS Canada Inc  
 FOR WIRE TRANSFER PAYMENTS:  
 CITIBANK CANADA - TORONTO, ONTARIO  
 BANK # 260 TRANSIT # 00082 SWIFT CODE: CITICATT  
 2014113008 CAD  
 2014113016  
 USD

PLEASE INCLUDE INVOICE NUMBER WITH PAYMENT DETAIL

FOR CHEQUE PAYMENTS:  
 PO BOX 4580  
 DEPT 5, STATION A

Toronto M5W 4W2  
 Canada

SGS Canada Inc. | Mineral Services 16A Young Street PO Box 1349 Red Lake ON P0V 2M0  
 t (807) 727-2939 f (807) 727-3183

SGS Tax ID GST/HST/TPS#R105082572 QST/TVQ#R1010505000

Member of SGS Group

All orders are accepted and all reports and certificates are issued subject to the SGS General Conditions of Service for North America (copy available upon request or may be viewed at <http://www.sgs.com>) or as otherwise agreed upon. Any person, including the customer, using or relying on this certificate or report, agrees that the liability of the contracting SGS affiliate shall in no case exceed a total aggregate sum of the lesser of US \$20,000 or ten times the fee paid or payable for the service giving rise to the claim, but in no event in excess of the extent of the proven negligence of the contracting SGS affiliate. The results shown on this test or inspection report refer only to the sample(s) tested or inspected unless otherwise stated.



## Certificate of Analysis

Work Order: RL26916

To: **COD SGS MINERALS**  
16 A YOUNG STREET  
P.O BOX 1349  
RED LAKE  
P0V2M0  
ONTARIO

Date: Dec 07, 2006

P.O. No. : WESTERN WARRIOR  
Project No. :  
No. Of Samples 8  
Date Submitted Nov 29, 2006  
Report Comprises Pages 1 to 2  
(Inclusive of Cover Sheet)

Certified By : \_\_\_\_\_

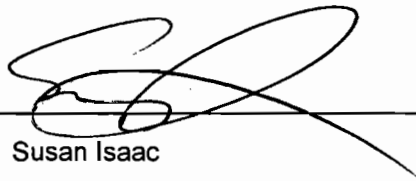
  
Susan Isaac

Report Footer:

L.N.R. = Listed not received  
n.a. = Not applicable

I.S. = Insufficient Sample  
-- = No result

\*INF = Composition of this sample makes detection impossible by this method  
M after a result denotes ppb to ppm conversion, % denotes ppm to % conversion

Subject to SGS General Terms and Conditions

The data reported on this certificate of analysis represents the sample submitted to SGS Minerals Services. Reproduction of this analytical report, in full or in part, is prohibited without prior written approval.



Final : RL26916

| Element<br>Method<br>Det.Lim.<br>Units | Au(M1)<br>FAS30K<br>0.001<br>OZ/T | Au(M2)<br>FAS30K<br>0.001<br>OZ/T | Au(M)<br>FAS30K<br>0.001<br>OZ/T | Au(P)<br>FAS30K<br>0.001<br>OZ/T | M150<br>FAS30K<br>0.01<br>Grams | P150<br>FAS30K<br>0.01<br>Grams | Au(Calc)<br>FAS30K<br>0.001<br>OZ/T |
|--|-----------------------------------|-----------------------------------|----------------------------------|----------------------------------|---------------------------------|---------------------------------|-------------------------------------|
| 06641                                  | 0.003                             | 0.004                             | 0.004                            | <0.001                           | 128.40                          | 3.16                            | 0.004                               |
| 06642                                  | 0.001                             | 0.003                             | 0.002                            | <0.001                           | 126.80                          | 1.58                            | 0.002                               |
| 06643                                  | 0.028                             | 0.031                             | 0.030                            | 0.041                            | 145.04                          | 1.41                            | 0.030                               |
| 06644                                  | 0.002                             | 0.010                             | 0.006                            | <0.001                           | 136.45                          | 2.43                            | 0.006                               |
| 06645                                  | <0.001                            | <0.001                            | <0.001                           | <0.001                           | 139.00                          | 6.79                            | <0.001                              |
| 06646                                  | <0.001                            | 0.002                             | 0.001                            | <0.001                           | 167.85                          | 4.48                            | <0.001                              |
| 06647                                  | <0.001                            | <0.001                            | <0.001                           | <0.001                           | 150.93                          | 3.17                            | <0.001                              |
| 06648                                  | 0.007                             | <0.001                            | 0.004                            | <0.001                           | 132.53                          | 20.80                           | 0.004                               |

The data reported on this certificate of analysis represents the sample submitted to SGS Minerals Services. Reproduction of this analytical report, in full or in part, is prohibited without prior written approval.





# INVOICE

Invoice Number : 10183785  
 Date : 22-DEC-06  
 Page : 1 / 1

WESTERN WARRIOR RESOURCES  
 922 PARK STREET  
 KENORA ON P9N 1B7  
 Canada

Customer Number 366727  
 Currency CAD  
 Payment Term Net Due in 30 Days  
 SGS Order No. 140211

Customer Reference Attn: Accounts Payable  
 Order source reference number: RL00004644  
 WO#:RL26912: WESTERN WARRIOR

| Item  | Description   | Quantity | UoM | Unit Price | Net Amount              | Amount        |
|-------|---|----------|-----|------------|-------------------------|---------------|
| 37351 | Sample Preparation<br>PRP89 Dry, crush to 75%, split to 250g and pulverize to 85% / 8 sample(s) | 1        | Ea  | 402.00     | 402.00                  | 426.12        |
|       |   |          |     |            | GST                     | 24.12         |
|       |   |          |     |            | Net Amount CAD          | 402.00        |
|       |   |          |     |            | Sum of Tax CAD          | 24.12         |
|       |   |          |     |            | <b>Total Amount CAD</b> | <b>426.12</b> |

|                      |                            |
|----------------------|----------------------------|
| <b>Contact Name:</b> | TURNBULL, KERRI-ANN        |
| <b>Direct line:</b>  | 807-727-2939               |
| <b>E-mail:</b>       | Kerri-Ann.Turnbull@sgs.com |

**Please Remit To:**  
 SGS Canada Inc  
 FOR WIRE TRANSFER PAYMENTS:  
 CITIBANK CANADA - TORONTO, ONTARIO  
 BANK # 260 TRANSIT # 00082 SWIFT CODE: CITICATT  
 2014113008 CAD  
 2014113016  
 USD

PLEASE INCLUDE INVOICE NUMBER WITH PAYMENT DETAIL

FOR CHEQUE PAYMENTS:  
 PO BOX 4580  
 DEPT 5, STATION A

Toronto M5W 4W2  
 Canada

SGS Canada Inc. Mineral Services 16A Young Street PO Box 1349 Red Lake ON P0V 2M0  
 t (807) 727-2939 f (807) 727-3183

SGS Tax ID GST/HST/TPS#R105082572 QST/TVQ#R1010505000

Member of SGS Group

All orders are accepted and all reports and certificates are issued subject to the SGS General Conditions of Service for North America (copy available upon request or may be viewed at <http://www.sgs.com>) or as otherwise agreed upon. Any person, including the customer, using or relying on this certificate or report, agrees that the liability of the contracting SGS affiliate shall in no case exceed a total aggregate sum of the lesser of US \$20,000 or ten times the fee paid or payable for the service giving rise to the claim, but in no event in excess of the extent of the proven negligence of the contracting SGS affiliate. The results shown on this test or inspection report refer only to the sample(s) tested or inspected unless otherwise stated.



## Certificate of Analysis

Work Order: RL26912

To: **COD SGS MINERALS**  
16 A YOUNG STREET  
P.O BOX 1349  
RED LAKE  
POV2M0  
ONTARIO

Date: Dec 04, 2006

P.O. No. : WESTERN WARRIOR  
Project No. :  
No. Of Samples 8  
Date Submitted Nov 27, 2006  
Report Comprises Pages 1 to 2  
(Inclusive of Cover Sheet)

Certified By : \_\_\_\_\_

Susan Isaac

Report Footer:

L.N.R. = Listed not received  
n.a. = Not applicable

I.S. = Insufficient Sample  
-- = No result

\*INF = Composition of this sample makes detection impossible by this method  
M after a result denotes ppb to ppm conversion, % denotes ppm to % conversion

Subject to SGS General Terms and Conditions

The data reported on this certificate of analysis represents the sample submitted to SGS Minerals Services. Reproduction of this analytical report, in full or in part, is prohibited without prior written approval.



Final : RL26912

| Element<br>Method<br>Det.Lim.<br>Units | Au(M1)<br>FAS30K<br>0.001<br>OZ/T | Au(M2)<br>FAS30K<br>0.001<br>OZ/T | Au(M)<br>FAS30K<br>0.001<br>OZ/T | Au(P)<br>FAS30K<br>0.001<br>OZ/T | M150<br>FAS30K<br>0.01<br>Grams | P150<br>FAS30K<br>0.01<br>Grams | Au(Calc)<br>FAS30K<br>0.001<br>OZ/T |
|--|-----------------------------------|-----------------------------------|----------------------------------|----------------------------------|---------------------------------|---------------------------------|-------------------------------------|
| 06609                                  | <0.001                            | <0.001                            | <0.001                           | <0.001                           | 109.85                          | 0.11                            | <0.001                              |
| 06610                                  | <0.001                            | <0.001                            | <0.001                           | <0.001                           | 119.93                          | 0.12                            | <0.001                              |
| 06611                                  | <0.001                            | <0.001                            | <0.001                           | <0.001                           | 123.94                          | 0.12                            | <0.001                              |
| 06612                                  | <0.001                            | <0.001                            | <0.001                           | <0.001                           | 125.51                          | 0.07                            | <0.001                              |
| 06613                                  | <0.001                            | 0.001                             | 0.001                            | <0.001                           | 91.92                           | 0.06                            | <0.001                              |
| 06614                                  | <0.001                            | <0.001                            | <0.001                           | <0.001                           | 106.12                          | 0.12                            | <0.001                              |
| 06615                                  | <0.001                            | <0.001                            | <0.001                           | <0.001                           | 103.43                          | 0.13                            | <0.001                              |
| 06616                                  | <0.001                            | <0.001                            | <0.001                           | <0.001                           | 99.08                           | 0.65                            | <0.001                              |

The data reported on this certificate of analysis represents the sample submitted to SGS Minerals Services. Reproduction of this analytical report, in full or in part, is prohibited without prior written approval.



# INVOICE

Invoice Number : 10183786  
 Date : 22-DEC-06  
 Page : 1 / 1

WESTERN WARRIOR RESOURCES  
 922 PARK STREET  
 KENORA ON P9N 1B7  
 Canada

Customer Number 366727  
 Currency CAD  
 Payment Term Net Due in 30 Days  
 SGS Order No. 140212

Customer Reference Attn: Accounts Payable  
 Order source reference number: RL00004645  
 WO#:RL26913: WESTERN WARRIOR

| Item  | Description   | Quantity | UoM | Unit Price | Net Amount              | Amount        |
|-------|---|----------|-----|------------|-------------------------|---------------|
| 37351 | Sample Preparation<br>PRP89 Dry, crush to 75%, split to 250g and pulverize to 85% / 8 sample(s) | 1        | Ea  | 402.00     | 402.00                  | 426.12        |
|       |   |          |     |            | GST                     | 24.12         |
|       |   |          |     |            | Net Amount CAD          | 402.00        |
|       |   |          |     |            | Sum of Tax CAD          | 24.12         |
|       |   |          |     |            | <b>Total Amount CAD</b> | <b>426.12</b> |

Contact Name: TURNBULL, KERRI-ANN  
 Direct line: 807-727-2939  
 E-mail: Kerri-Ann.Turnbull@sgs.com

**Please Remit To:**  
 SGS Canada Inc  
 FOR WIRE TRANSFER PAYMENTS:  
 CITIBANK CANADA - TORONTO, ONTARIO  
 BANK # 260 TRANSIT # 00082 SWIFT CODE: CITICATT  
 2014113008 CAD  
 2014113016  
 USD

PLEASE INCLUDE INVOICE NUMBER WITH PAYMENT DETAIL

FOR CHEQUE PAYMENTS:  
 PO BOX 4580  
 DEPT 5, STATION A

Toronto M5W 4W2  
 Canada

SGS Canada Inc. | Mineral Services 16A Young Street PO Box 1349 Red Lake ON P0V 2M0  
 t (807) 727-2939 f (807) 727-3183

SGS Tax ID GST/HST/TPS#R105082572 QST/TVQ#R1010505000

Member of SGS Group

All orders are accepted and all reports and certificates are issued subject to the SGS General Conditions of Service for North America (copy available upon request or may be viewed at <http://www.sgs.com>) or as otherwise agreed upon. Any person, including the customer, using or relying on this certificate or report, agrees that the liability of the contracting SGS affiliate shall in no case exceed a total aggregate sum of the lesser of US \$20,000 or ten times the fee paid or payable for the service giving rise to the claim, but in no event in excess of the extent of the proven negligence of the contracting SGS affiliate. The results shown on this test or inspection report refer only to the sample(s) tested or inspected unless otherwise stated.



## Certificate of Analysis

Work Order: RL26913

To: COD SGS MINERALS  
16 A YOUNG STREET  
P.O BOX 1349  
RED LAKE  
P0V2M0  
ONTARIO

Date: Dec 06, 2006

P.O. No. : WESTERN WARRIOR  
Project No. :  
No. Of Samples 8  
Date Submitted Nov 27, 2006  
Report Comprises Pages 1 to 2  
(Inclusive of Cover Sheet)

Certified By :

Susan Isaac

Report Footer:

L.N.R. = Listed not received  
n.a. = Not applicable

I.S. = Insufficient Sample  
-- = No result

\*INF = Composition of this sample makes detection impossible by this method  
M after a result denotes ppb to ppm conversion, % denotes ppm to % conversion

Subject to SGS General Terms and Conditions

The data reported on this certificate of analysis represents the sample submitted to SGS Minerals Services. Reproduction of this analytical report, in full or in part, is prohibited without prior written approval.



Final : RL26913

| Element<br>Method<br>Det.Lim.<br>Units | Au(M1)<br>FAS30K<br>0.001<br>OZ/T | Au(M2)<br>FAS30K<br>0.001<br>OZ/T | Au(M)<br>FAS30K<br>0.001<br>OZ/T | Au(P)<br>FAS30K<br>0.001<br>OZ/T | M150<br>FAS30K<br>0.01<br>Grams | P150<br>FAS30K<br>0.01<br>Grams | Au(Calc)<br>FAS30K<br>0.001<br>OZ/T |
|--|-----------------------------------|-----------------------------------|----------------------------------|----------------------------------|---------------------------------|---------------------------------|-------------------------------------|
| 06617                                  | <0.001                            | <0.001                            | <0.001                           | <0.001                           | 123.41                          | 0.27                            | <0.001                              |
| 06618                                  | <0.001                            | <0.001                            | <0.001                           | <0.001                           | 76.98                           | 0.12                            | <0.001                              |
| 06619                                  | <0.001                            | 0.005                             | 0.003                            | <0.001                           | 127.85                          | 0.59                            | 0.003                               |
| 06620                                  | <0.001                            | 0.004                             | 0.002                            | <0.001                           | 87.28                           | 0.18                            | 0.002                               |
| 06621                                  | <0.001                            | <0.001                            | <0.001                           | <0.001                           | 119.02                          | 0.35                            | <0.001                              |
| 06622                                  | 0.006                             | 0.006                             | 0.006                            | 0.006                            | 91.46                           | 3.04                            | 0.006                               |
| 06623                                  | <0.001                            | 0.004                             | 0.002                            | <0.001                           | 111.36                          | 1.88                            | 0.002                               |
| 06624                                  | 0.004                             | 0.004                             | 0.004                            | <0.001                           | 162.77                          | 6.83                            | 0.004                               |

The data reported on this certificate of analysis represents the sample submitted to SGS Minerals Services. Reproduction of this analytical report, in full or in part, is prohibited without prior written approval.



# INVOICE

Invoice Number : 10183787  
 Date : 22-DEC-06  
 Page : 1 / 1

WESTERN WARRIOR RESOURCES  
 922 PARK STREET  
 KENORA ON P9N 1B7  
 Canada

Customer Number 366727  
 Currency CAD  
 Payment Term Net Due in 30 Days  
 SGS Order No. 140213

Customer Reference Attn: Accounts Payable  
 Order source reference number: RL00004646  
 WO#:RL26914: WESTERN WARRIORS

| Item                    | Description   | Quantity | UoM | Unit Price | Net Amount | Amount        |
|-------------------------|---|----------|-----|------------|------------|---------------|
| 37351                   | Sample Preparation<br>PRP89 Dry, crush to 75%, split to 250g and pulverize to 85% / 8 sample(s) | 1        | Ea  | 402.00     | 402.00     | 426.12        |
| GST                     |   |          |     |            |            | 24.12         |
| Net Amount CAD          |   |          |     |            |            | 402.00        |
| Sum of Tax CAD          |   |          |     |            |            | 24.12         |
| <b>Total Amount CAD</b> |   |          |     |            |            | <b>426.12</b> |

|                      |                            |
|----------------------|----------------------------|
| <b>Contact Name:</b> | TURNBULL, KERRI-ANN        |
| <b>Direct line:</b>  | 807-727-2939               |
| <b>E-mail:</b>       | Kerri-Ann.Turnbull@sgs.com |

**Please Remit To:**  
 SGS Canada Inc  
 FOR WIRE TRANSFER PAYMENTS:  
 CITIBANK CANADA - TORONTO, ONTARIO  
 BANK # 260 TRANSIT # 00082 SWIFT CODE: CITICATT  
 2014113008 CAD  
 2014113016  
 USD

PLEASE INCLUDE INVOICE NUMBER WITH PAYMENT DETAIL

FOR CHEQUE PAYMENTS:  
 PO BOX 4580  
 DEPT 5, STATION A

Toronto M5W 4W2  
 Canada

SGS Canada Inc. | Mineral Services 16A Young Street PO Box 1349 Red Lake ON P0V 2M0  
 t (807) 727-2939 f (807) 727-3183

SGS Tax ID GST/HST/TPS#R105082572 QST/TVQ#R1010505000

Member of SGS Group

All orders are accepted and all reports and certificates are issued subject to the SGS General Conditions of Service for North America (copy available upon request or may be viewed at <http://www.sgs.com>) or as otherwise agreed upon. Any person, including the customer, using or relying on this certificate or report, agrees that the liability of the contracting SGS affiliate shall in no case exceed a total aggregate sum of the lesser of US \$20,000 or ten times the fee paid or payable for the service giving rise to the claim, but in no event in excess of the extent of the proven negligence of the contracting SGS affiliate. The results shown on this test or inspection report refer only to the sample(s) tested or inspected unless otherwise stated.



## Certificate of Analysis

Work Order: RL26914

To: **COD SGS MINERALS**  
16 A YOUNG STREET  
P.O BOX 1349  
RED LAKE  
P0V2M0  
ONTARIO

Date: Dec 06, 2006

P.O. No. : WESTERN WARRIORS  
Project No. :  
No. Of Samples 8  
Date Submitted Nov 29, 2006  
Report Comprises Pages 1 to 2  
(Inclusive of Cover Sheet)

Certified By :



Susan Isaac

Report Footer:

L.N.R. = Listed not received  
n.a. = Not applicable

I.S. = Insufficient Sample  
-- = No result

\*INF = Composition of this sample makes detection impossible by this method  
M after a result denotes ppb to ppm conversion, % denotes ppm to % conversion

Subject to SGS General Terms and Conditions

The data reported on this certificate of analysis represents the sample submitted to SGS Minerals Services. Reproduction of this analytical report, in full or in part, is prohibited without prior written approval.





Final : RL26914

| Element<br>Method<br>Det.Lim.<br>Units | Au(M1)<br>FAS30K<br>0.001<br>OZ/T | Au(M2)<br>FAS30K<br>0.001<br>OZ/T | Au(M)<br>FAS30K<br>0.001<br>OZ/T | Au(P)<br>FAS30K<br>0.001<br>OZ/T | M150<br>FAS30K<br>0.01<br>Grams | P150<br>FAS30K<br>0.01<br>Grams | Au(Calc)<br>FAS30K<br>0.001<br>OZ/T |
|--|-----------------------------------|-----------------------------------|----------------------------------|----------------------------------|---------------------------------|---------------------------------|-------------------------------------|
| 06625                                  | <0.001                            | <0.001                            | <0.001                           | <0.001                           | 104.00                          | 20.06                           | <0.001                              |
| 06626                                  | <0.001                            | <0.001                            | <0.001                           | 0.007                            | 84.60                           | 1.63                            | <0.001                              |
| 06627                                  | 0.008                             | 0.008                             | 0.008                            | <0.001                           | 131.48                          | 1.52                            | 0.008                               |
| 06628                                  | <0.001                            | <0.001                            | <0.001                           | 0.007                            | 117.36                          | 3.23                            | <0.001                              |
| 06629                                  | 0.108                             | 0.112                             | 0.110                            | 0.023                            | 151.11                          | 2.77                            | 0.112                               |
| 06630                                  | 0.011                             | 0.008                             | 0.010                            | <0.001                           | 120.42                          | 4.21                            | 0.010                               |
| 06631                                  | <0.001                            | <0.001                            | <0.001                           | <0.001                           | 97.28                           | 1.02                            | <0.001                              |
| 06632                                  | <0.001                            | <0.001                            | <0.001                           | <0.001                           | 160.17                          | 2.02                            | <0.001                              |

The data reported on this certificate of analysis represents the sample submitted to SGS Minerals Services. Reproduction of this analytical report, in full or in part, is prohibited without prior written approval.



# INVOICE

Invoice Number : 10188276  
 Date : 25-JAN-07  
 Page : 1 / 1

WESTERN WARRIOR RESOURCES  
 922 PARK STREET  
 KENORA ON P9N 1B7  
 Canada

Customer Number 366727  
 Currency CAD  
 Payment Term Net Due in 30 Days  
 Due Date 24-FEB-07  
 SGS Order No. 143951

Customer Reference Attn: Accounts Payable  
 Order source reference number: RL00004991  
 WO#:RL27314: WESTERN WARRIORS

| Item  | Description  | Quantity | UoM | Unit Price | Net Amount              | Amount          |
|-------|--|----------|-----|------------|-------------------------|-----------------|
| 37351 | Sample Preparation<br>PRP89 Dry, crush to 75%, split to 250g and pulverize to 85% / 98 sample(s) | 1        | Ea  | 756.56     | 756.56                  | 801.95          |
| 37350 | Precious Metals Analysis<br>FAA303 Gold by fire assay, AAS, nominal weight 30g / 98 sample(s)    | 1        | Ea  | 1,485.68   | 1,485.68                | 1,574.82        |
|       |  |          |     |            | GST                     | 134.53          |
|       |  |          |     |            | Net Amount CAD          | 2,242.24        |
|       |  |          |     |            | Sum of Tax CAD          | 134.53          |
|       |  |          |     |            | <b>Total Amount CAD</b> | <b>2,376.77</b> |

Contact Name: TURNBULL, KERRI-ANN  
 Direct line: 807-727-2939  
 E-mail: Kerri-Ann.Turnbull@sgs.com

**Please Remit To:**  
 SGS Canada Inc  
 FOR WIRE TRANSFER PAYMENTS:  
 CITIBANK CANADA - TORONTO, ONTARIO  
 BANK # 260 TRANSIT # 00082 SWIFT CODE: CITICATT  
 2014113008 CAD  
 2014113016  
 USD

PLEASE INCLUDE INVOICE NUMBER WITH PAYMENT DETAIL

FOR CHEQUE PAYMENTS:  
 PO BOX 4580  
 DEPT 5, STATION A

Toronto M5W 4W2  
 Canada

SGS Canada Inc. Mineral Services 16A Young Street PO Box 1349 Red Lake ON P0V 2M0  
 t (807) 727-2939 f (807) 727-3183

SGS Tax ID GST/HST/TPS#R105082572 QST/TVQ#R1010505000

Member of SGS Group

All orders are accepted and all reports and certificates are issued subject to the SGS General Conditions of Service for North America (copy available upon request or may be viewed at <http://www.sgs.com>) or as otherwise agreed upon. Any person, including the customer, using or relying on this certificate or report, agrees that the liability of the contracting SGS affiliate shall in no case exceed a total aggregate sum of the lesser of US \$20,000 or ten times the fee paid or payable for the service giving rise to the claim, but in no event in excess of the extent of the proven negligence of the contracting SGS affiliate. The results shown on this test or inspection report refer only to the sample(s) tested or inspected unless otherwise stated.



## Certificate of Analysis

Work Order: RL27314

To: **Western Warrior Resources Inc.**

Date: Jan 18, 2007

Attn: Western Warrior Resources Inc. Michael Chute  
922 Park Street  
Kenora, Ontario  
ONTARIO P9N 1B7

P.O. No. : WESTERN WARRIORS  
Project No. :  
No. Of Samples 98  
Date Submitted Jan 05, 2007  
Report Comprises Pages 1 to 4  
(Inclusive of Cover Sheet)

Certified By :

Susan Isaac

Report Footer:

L.N.R. = Listed not received  
n.a. = Not applicable

I.S. = Insufficient Sample  
-- = No result

\*INF = Composition of this sample makes detection impossible by this method  
M after a result denotes ppb to ppm conversion, % denotes ppm to % conversion

Subject to SGS General Terms and Conditions

The data reported on this certificate of analysis represents the sample submitted to SGS Minerals Services. Reproduction of this analytical report, in full or in part, is prohibited without prior written approval.



Final : RL27314

| Element Method Det.Lim. Units | Au FAA303 0.01 G/T | Au (AR) FAA303 0.01 G/T | Au FAA303 0.001 OZ/T | Au (R) FAA303 0.001 OZ/T |
|-------------------------------|--------------------|-------------------------|----------------------|--------------------------|
| 06705                         | 0.16               | 0.15                    | 0.005                | 0.004                    |
| 06706                         | 0.93               | --                      | 0.027                | --                       |
| 06707                         | 0.01               | --                      | <0.001               | --                       |
| 06708                         | 0.04               | --                      | 0.001                | --                       |
| 06709                         | 0.07               | --                      | 0.002                | --                       |
| 06710                         | 0.03               | --                      | <0.001               | --                       |
| 06711                         | 0.05               | --                      | 0.001                | --                       |
| 06854                         | <0.01              | --                      | <0.001               | --                       |
| 06855                         | <0.01              | --                      | <0.001               | --                       |
| 06856                         | <0.01              | --                      | <0.001               | --                       |
| 06857                         | <0.01              | --                      | <0.001               | --                       |
| 06858                         | <0.01              | --                      | <0.001               | --                       |
| 06859                         | <0.01              | --                      | <0.001               | --                       |
| 06860                         | <0.01              | --                      | <0.001               | --                       |
| 06861                         | <0.01              | --                      | <0.001               | --                       |
| 06862                         | <0.01              | --                      | <0.001               | --                       |
| 06863                         | <0.01              | --                      | <0.001               | --                       |
| 06864                         | <0.01              | --                      | <0.001               | --                       |
| 06865                         | <0.01              | --                      | <0.001               | --                       |
| 06866                         | <0.01              | --                      | <0.001               | --                       |
| 06867                         | <0.01              | --                      | <0.001               | --                       |
| 06868                         | <0.01              | --                      | <0.001               | --                       |
| 06869                         | <0.01              | --                      | <0.001               | --                       |
| 06870                         | <0.01              | --                      | <0.001               | --                       |
| 06871                         | <0.01              | 0.01                    | <0.001               | <0.001                   |
| 06872                         | <0.01              | --                      | <0.001               | --                       |
| 06873                         | <0.01              | --                      | <0.001               | --                       |
| 06874                         | <0.01              | --                      | <0.001               | --                       |
| 06875                         | 0.01               | --                      | <0.001               | --                       |
| 06876                         | 0.01               | --                      | <0.001               | --                       |
| 06877                         | 0.01               | --                      | <0.001               | --                       |
| 06878                         | 0.02               | --                      | <0.001               | --                       |
| 06879                         | 0.02               | --                      | <0.001               | --                       |
| 06880                         | <0.01              | --                      | <0.001               | --                       |
| 06881                         | <0.01              | --                      | <0.001               | --                       |
| 06882                         | <0.01              | --                      | <0.001               | --                       |
| 06883                         | <0.01              | --                      | <0.001               | --                       |
| 06884                         | <0.01              | --                      | <0.001               | --                       |
| 06885                         | <0.01              | --                      | <0.001               | --                       |
| 06886                         | 0.05               | --                      | 0.001                | --                       |
| 06887                         | <0.01              | --                      | <0.001               | --                       |
| 06888                         | <0.01              | --                      | <0.001               | --                       |
| 06889                         | <0.01              | --                      | <0.001               | --                       |
| 06890                         | 0.02               | --                      | <0.001               | --                       |
| 06891                         | <0.01              | --                      | <0.001               | --                       |
| 06892                         | 0.01               | --                      | <0.001               | --                       |
| 06893                         | 0.06               | --                      | 0.002                | --                       |
| 06894                         | <0.01              | --                      | <0.001               | --                       |

The data reported on this certificate of analysis represents the sample submitted to SGS Minerals Services. Reproduction of this analytical report, in full or in part, is prohibited without prior written approval.



Final : RL27314

| Element<br>Method<br>Det.Lim.<br>Units | Au<br>FAA303<br>0.01<br>G/T | Au (AR)<br>FAA303<br>0.01<br>G/T | Au<br>FAA303<br>0.001<br>OZ/T | Au (R)<br>FAA303<br>0.001<br>OZ/T |
|--|-----------------------------|----------------------------------|-------------------------------|-----------------------------------|
| 06895                                  | <0.01                       | 0.01                             | <0.001                        | <0.001                            |
| 06896                                  | <0.01                       | --                               | <0.001                        | --                                |
| 06897                                  | <0.01                       | --                               | <0.001                        | --                                |
| 06898                                  | <0.01                       | --                               | <0.001                        | --                                |
| 06899                                  | <0.01                       | --                               | <0.001                        | --                                |
| 06900                                  | <0.01                       | --                               | <0.001                        | --                                |
| 06901                                  | 0.11                        | --                               | 0.003                         | --                                |
| 06902                                  | <0.01                       | --                               | <0.001                        | --                                |
| 06903                                  | <0.01                       | --                               | <0.001                        | --                                |
| 06904                                  | 0.01                        | --                               | <0.001                        | --                                |
| 06905                                  | <0.01                       | --                               | <0.001                        | --                                |
| 06906                                  | 0.01                        | --                               | <0.001                        | --                                |
| 06907                                  | <0.01                       | --                               | <0.001                        | --                                |
| 06908                                  | <0.01                       | --                               | <0.001                        | --                                |
| 06909                                  | 0.02                        | --                               | <0.001                        | --                                |
| 06910                                  | <0.01                       | --                               | <0.001                        | --                                |
| 06911                                  | 0.02                        | --                               | <0.001                        | --                                |
| 06912                                  | <0.01                       | --                               | <0.001                        | --                                |
| 06913                                  | <0.01                       | --                               | <0.001                        | --                                |
| 06914                                  | <0.01                       | --                               | <0.001                        | --                                |
| 15                                     | <0.01                       | --                               | <0.001                        | --                                |
| 06916                                  | 0.78                        | --                               | 0.023                         | --                                |
| 06917                                  | 0.01                        | --                               | <0.001                        | --                                |
| 06918                                  | 0.02                        | --                               | <0.001                        | --                                |
| 06919                                  | 0.14                        | 0.15                             | 0.004                         | 0.004                             |
| 06920                                  | 0.01                        | --                               | <0.001                        | --                                |
| 06921                                  | 0.14                        | --                               | 0.004                         | --                                |
| 06922                                  | 0.28                        | --                               | 0.008                         | --                                |
| 06923                                  | 0.01                        | --                               | <0.001                        | --                                |
| 06924                                  | 0.01                        | --                               | <0.001                        | --                                |
| 06925                                  | 0.01                        | --                               | <0.001                        | --                                |
| 06926                                  | 0.33                        | --                               | 0.010                         | --                                |
| 06927                                  | 0.02                        | --                               | <0.001                        | --                                |
| 06928                                  | 0.01                        | --                               | <0.001                        | --                                |
| 06929                                  | <0.01                       | --                               | <0.001                        | --                                |
| 06930                                  | <0.01                       | --                               | <0.001                        | --                                |
| 06931                                  | <0.01                       | --                               | <0.001                        | --                                |
| 06932                                  | <0.01                       | --                               | <0.001                        | --                                |
| 06933                                  | <0.01                       | --                               | <0.001                        | --                                |
| 06934                                  | <0.01                       | --                               | <0.001                        | --                                |
| 06935                                  | <0.01                       | --                               | <0.001                        | --                                |
| 06936                                  | <0.01                       | --                               | <0.001                        | --                                |
| 06937                                  | 0.02                        | --                               | <0.001                        | --                                |
| 06938                                  | 0.03                        | --                               | <0.001                        | --                                |
| 06939                                  | <0.01                       | --                               | <0.001                        | --                                |
| 06940                                  | 0.01                        | --                               | <0.001                        | --                                |
| 06941                                  | 0.01                        | --                               | <0.001                        | --                                |
| 742                                    | 0.01                        | --                               | <0.001                        | --                                |

The data reported on this certificate of analysis represents the sample submitted to SGS Minerals Services. Reproduction of this analytical report, in full or in part, is prohibited without prior written approval.



Final : RL27314

| Element  | Au     | Au (AR) | Au     | Au (R) |
|----------|--------|---------|--------|--------|
| Method   | FAA303 | FAA303  | FAA303 | FAA303 |
| Det.Lim. | 0.01   | 0.01    | 0.001  | 0.001  |
| Units    | G/T    | G/T     | OZ/T   | OZ/T   |
| 06943    | 0.01   | 0.01    | <0.001 | <0.001 |
| 06944    | 0.01   | -       | <0.001 | -      |

The data reported on this certificate of analysis represents the sample submitted to SGS Minerals Services. Reproduction of this analytical report, in full or in part, is prohibited without prior written approval.



# INVOICE

Invoice Number : 10190583  
 Date : 30-JAN-07  
 Page : 1 / 1

WESTERN WARRIOR RESOURCES  
 922 PARK STREET  
 KENORA ON P9N 1B7  
 Canada

Customer Number 366727  
 Currency CAD  
 Payment Term Net Due in 30 Days  
 Due Date 01-MAR-07

SGS Order No. 146087

Customer Reference Attn: Accounts Payable  
 Order source reference number: RL00005061  
 WO#:RL27516: WESTERN WARRIORS

| Item                    | Description   | Quantity | UoM | Unit Price | Net Amount | Amount        |
|-------------------------|---|----------|-----|------------|------------|---------------|
| 37351                   | <b>Sample Preparation</b><br>PRP89 Dry, crush to 75%, split to 250g and pulverize to 85% / 35 sample(s) | 1        | Ea  | 270.20     | 270.20     | 286.41        |
| 37350                   | <b>Precious Metals Analysis</b><br>FAA303 Gold by fire assay, AAS, nominal weight 30g / 35 sample(s)    | 1        | Ea  | 530.60     | 530.60     | 562.44        |
| <b>GST</b>              |   |          |     |            |            | <b>48.05</b>  |
| <b>Net Amount CAD</b>   |   |          |     |            |            | <b>800.80</b> |
| <b>Sum of Tax CAD</b>   |   |          |     |            |            | <b>48.05</b>  |
| <b>Total Amount CAD</b> |   |          |     |            |            | <b>848.85</b> |

**Contact Name:** TURNBULL, KERRI-ANN  
**Direct line:** 807-727-2939  
**E-mail:** Kerri-Ann.Turnbull@sgs.com

**Please Remit To:**  
 SGS Canada Inc  
 FOR WIRE TRANSFER PAYMENTS:  
 CITIBANK CANADA - TORONTO, ONTARIO  
 BANK # 260 TRANSIT # 00082 SWIFT CODE: CITICATT  
 2014113008 CAD  
 2014113016  
 USD

PLEASE INCLUDE INVOICE NUMBER WITH PAYMENT DETAIL

FOR CHEQUE PAYMENTS:  
 PO BOX 4580  
 DEPT 5, STATION A

Toronto M5W 4W2  
 Canada

SGS Canada Inc. | Mineral Services 16A Young Street PO Box 1349 Red Lake ON P0V 2M0  
 t (807) 727-2939 f (807) 727-3183

SGS Tax ID GST/HST/TPS#R105082572 QST/TVQ#R1010505000

Member of SGS Group



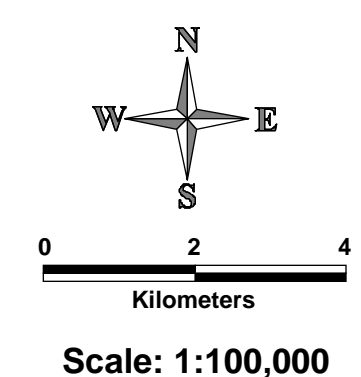
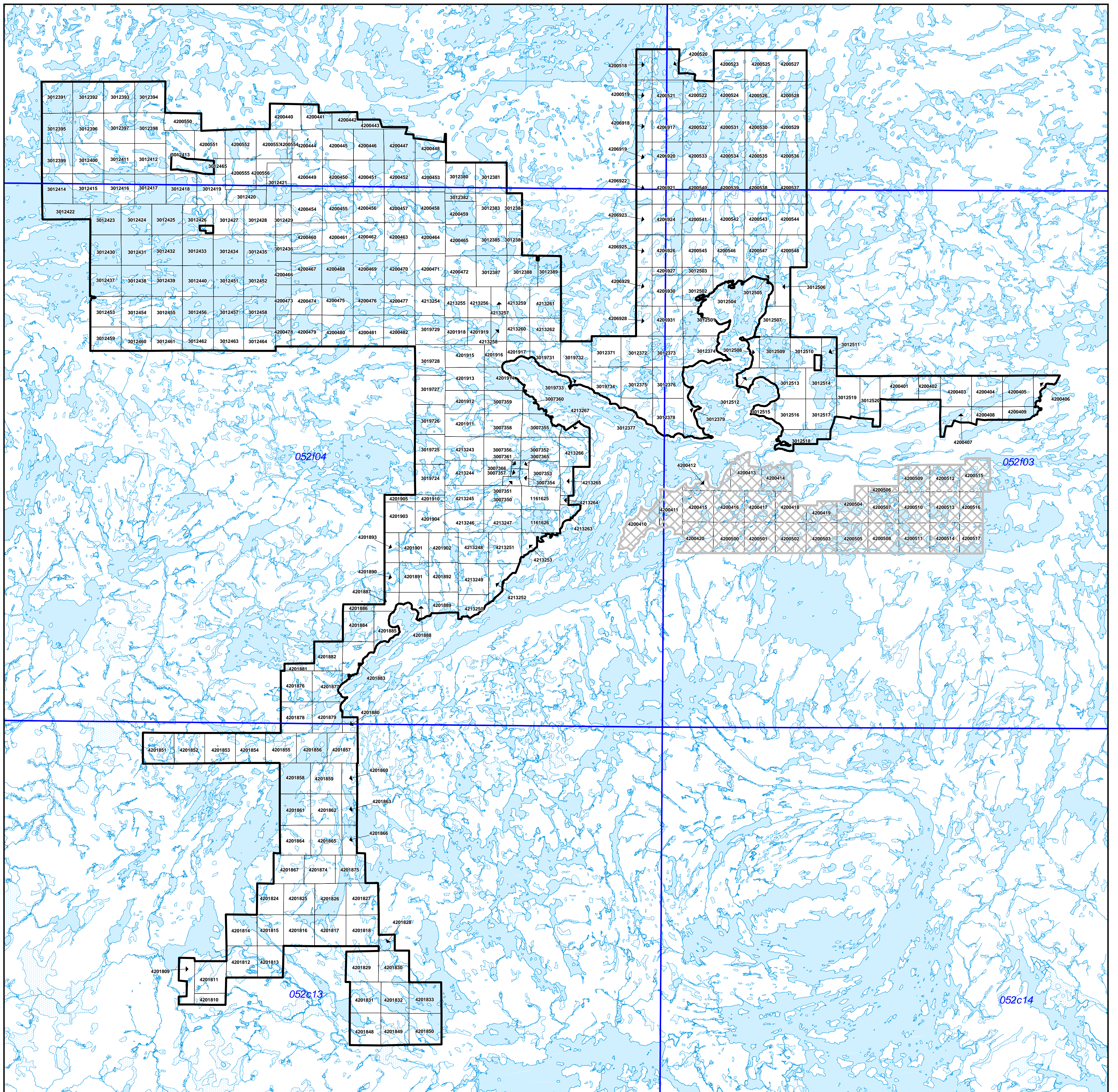

| LEGEND |   |
|--------|---|
|        | WWR Pipestone Project - Boundary                                    |
|        | WWR Pipestone Project - Claims                                      |
|        | WWR Pipestone Project - Claims Not Applicable for Assessment Credit |
|        | Topography - Rivers   |
|        | Topography - Lakes  |
|        | Topography - Wetland  |

**WESTERN WARRIOR RESOURCES INC.**

**PIPESTONE PROJECT, ONTARIO**  
**Dash Lake Area**

**Map 1: Claims**

|  |  |
|--|--|
| DATE:<br>March 2007                          | WFS:<br>52F/03, 52F/04, 52F/05, 52F/06, 52C/13, 52C/14 |
| SCALE:<br>1:100,000                          | DRAWN BY:<br>www.zone14.com/Winnipeg, MB               |
| SYSTEM:<br>NAD 83, Zone 15                   | COMMENT:<br>Submitted for Assessment                   |
| FILE NAME:<br>ON_Dash_Assessment_Samples.wor |  |



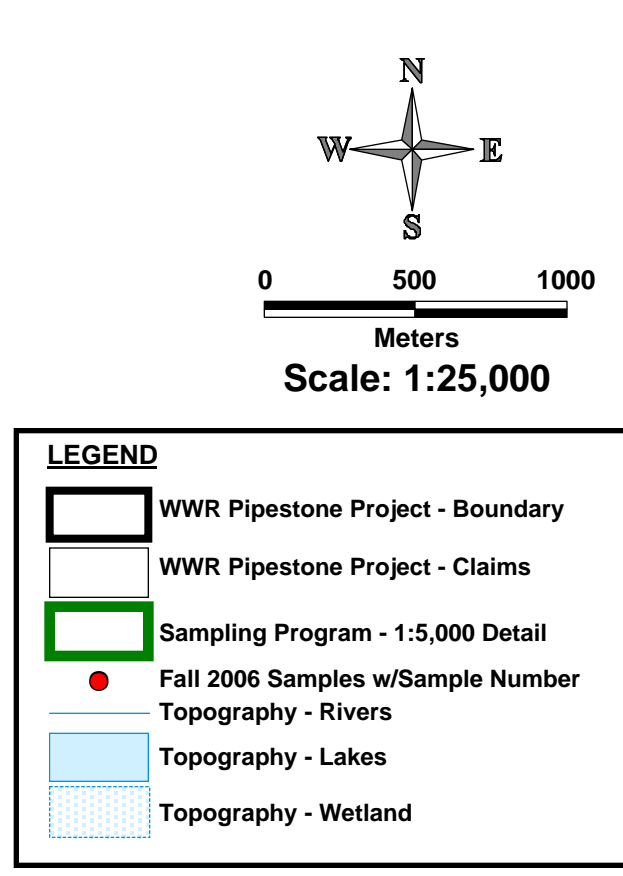
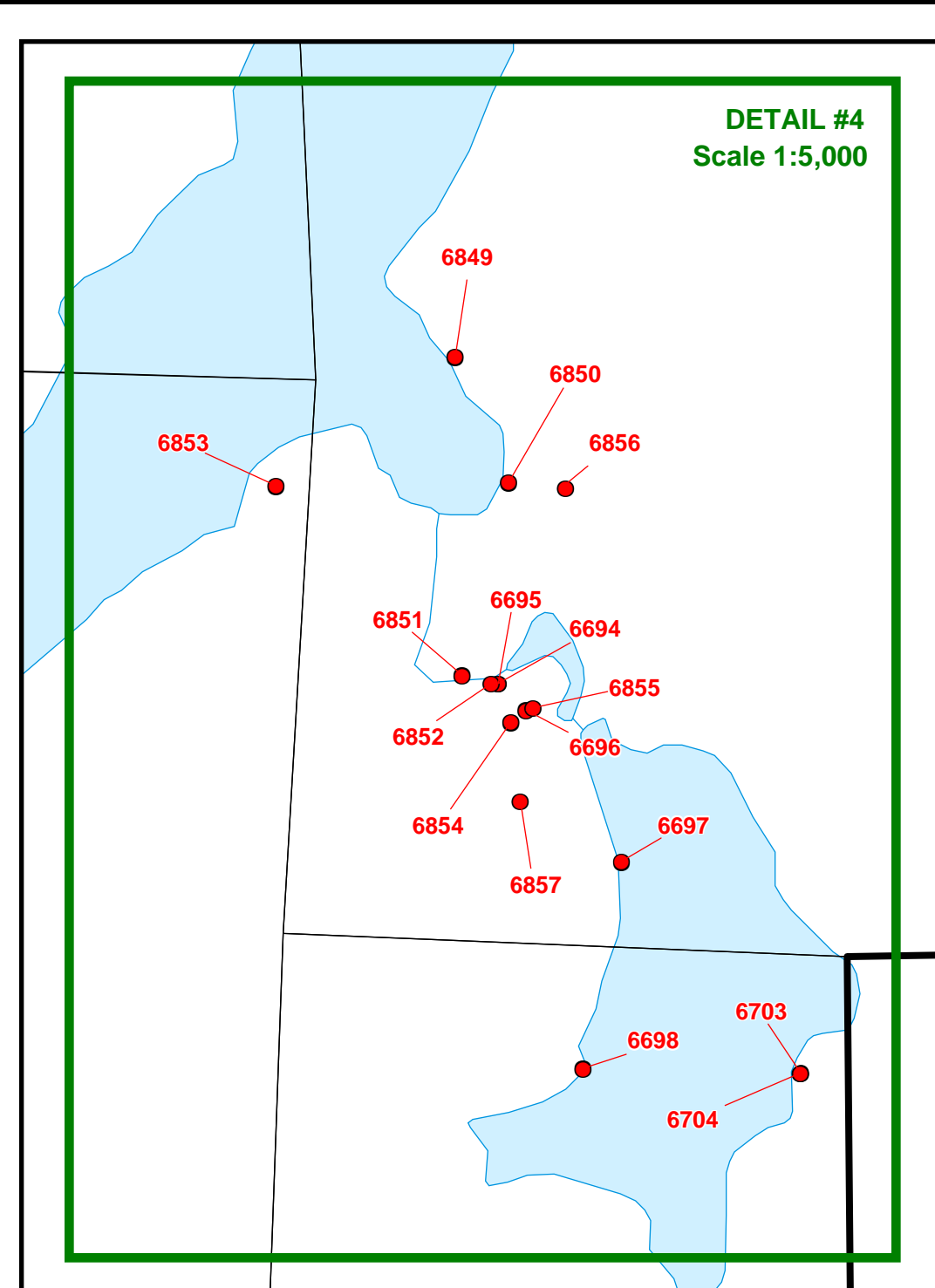
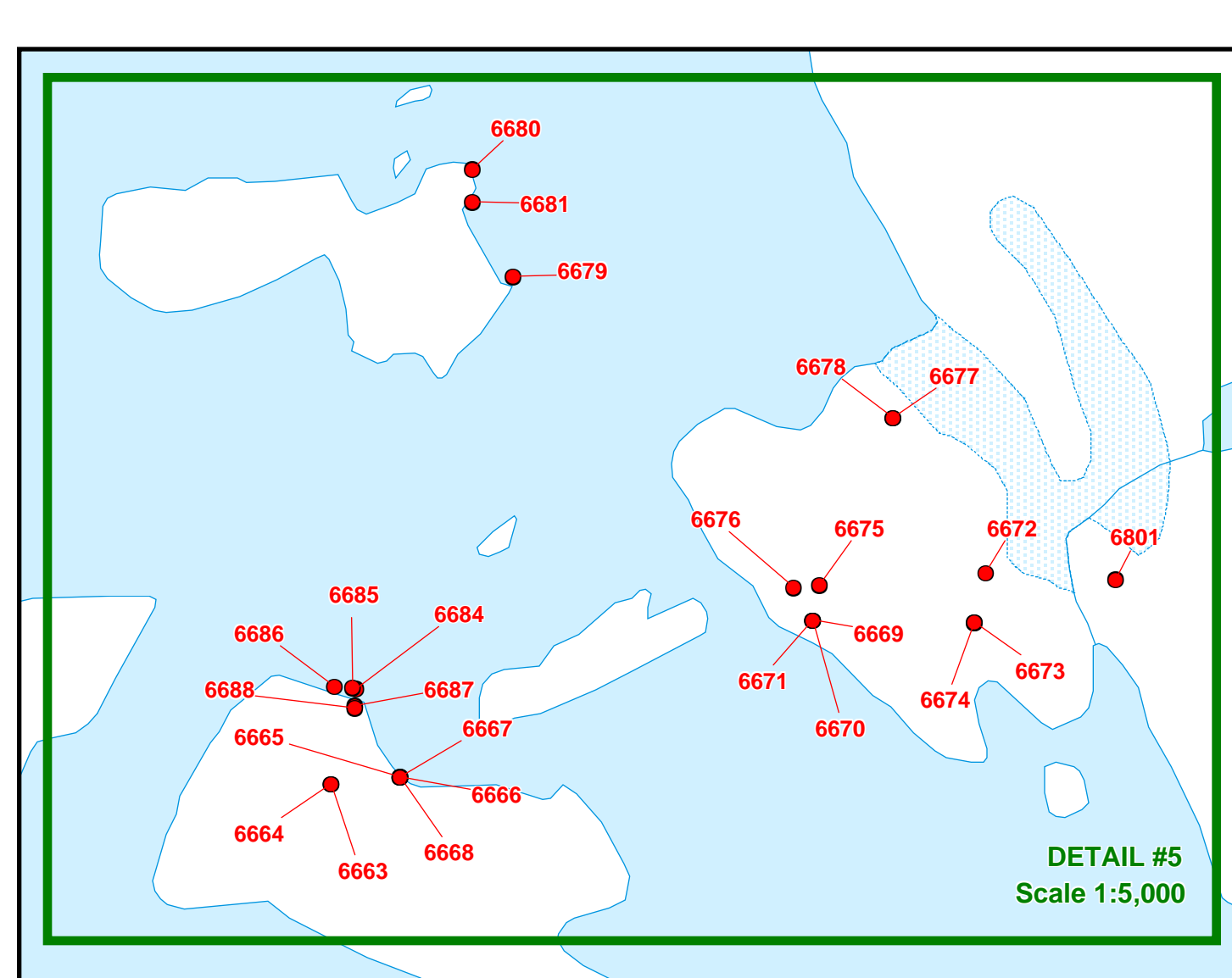
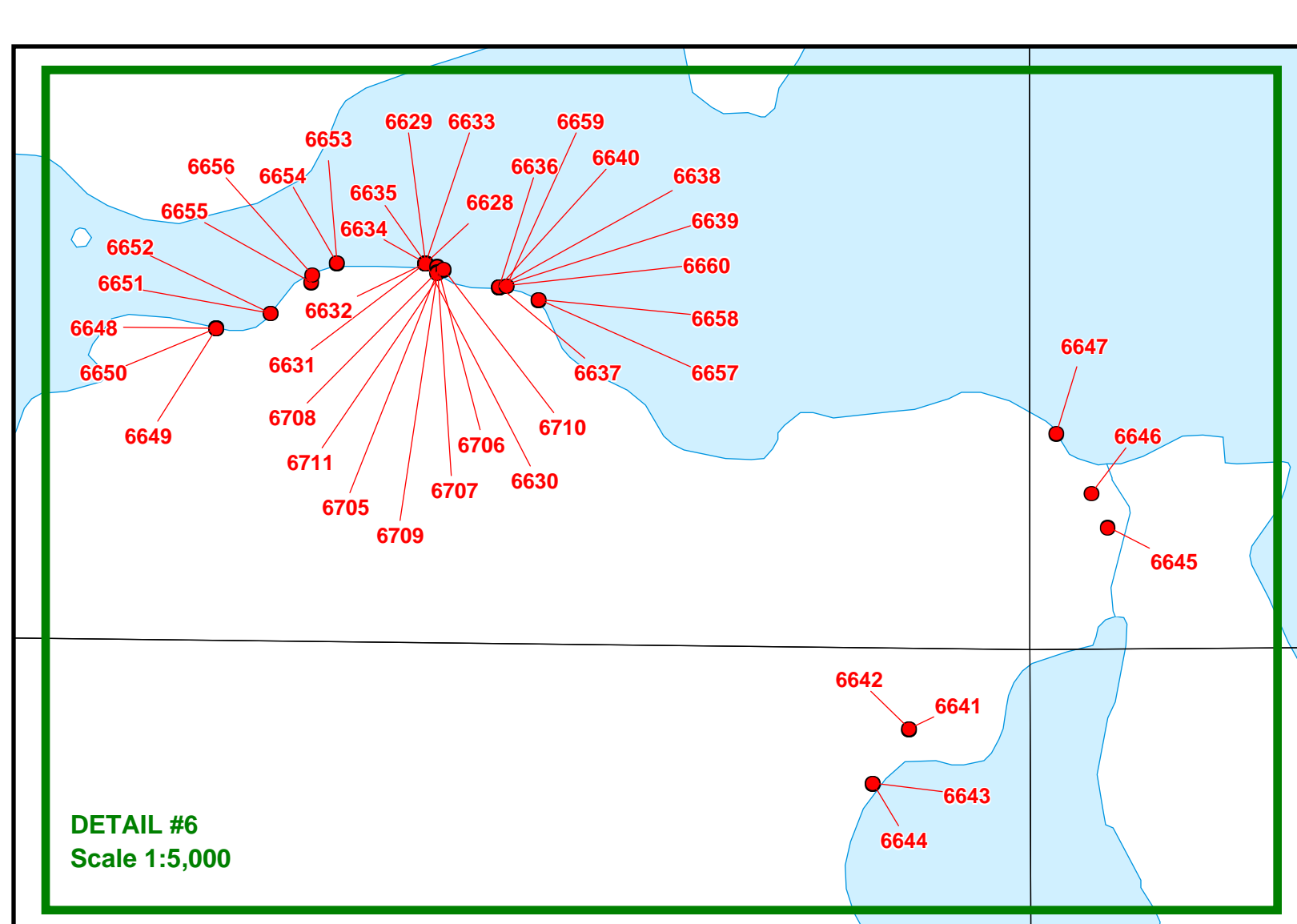
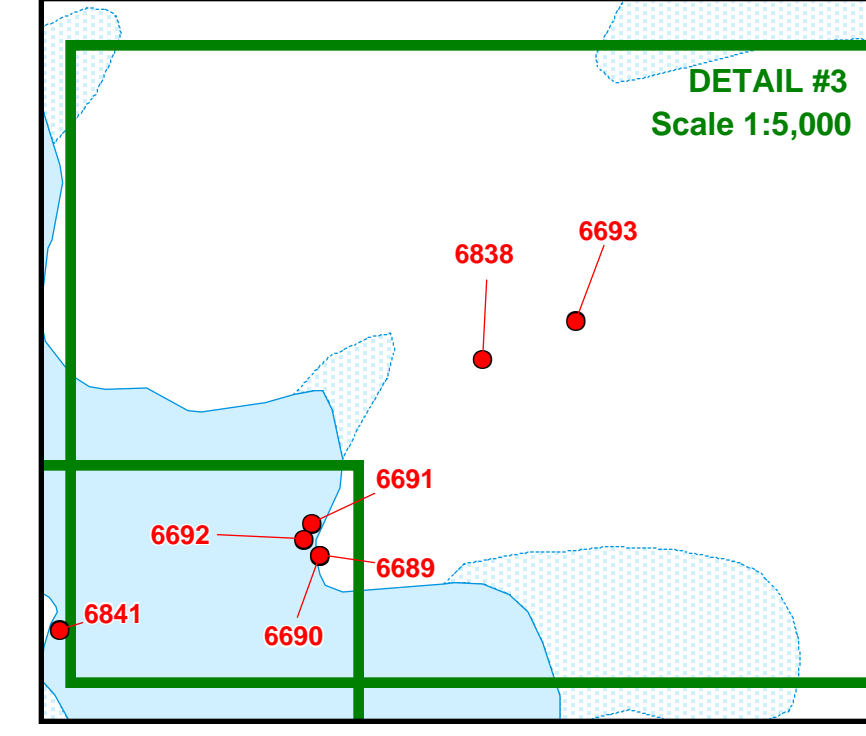
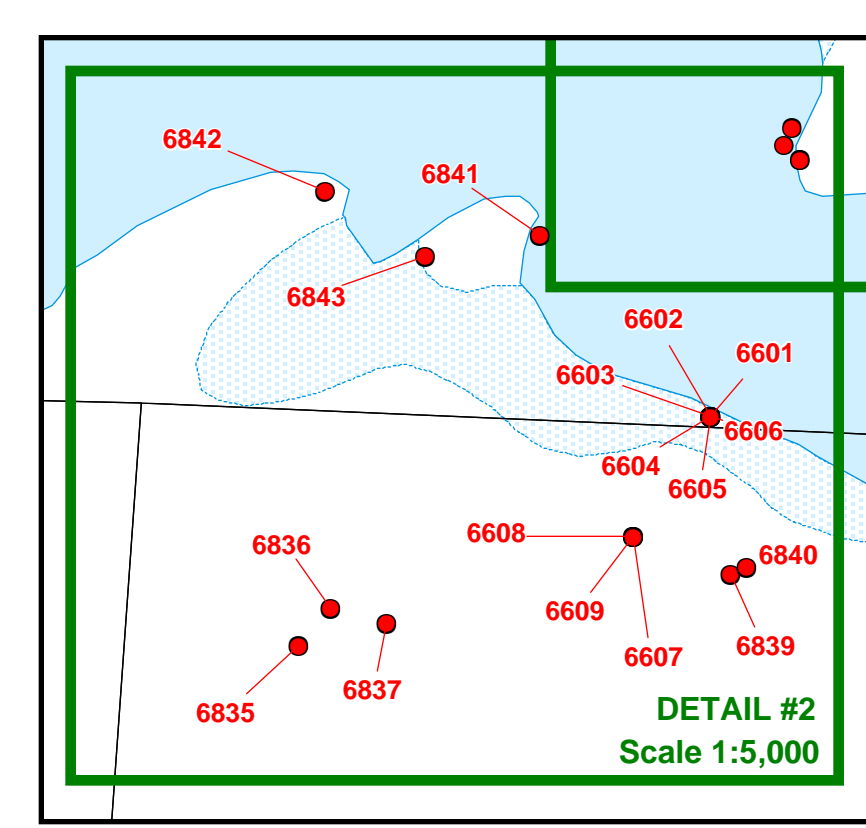
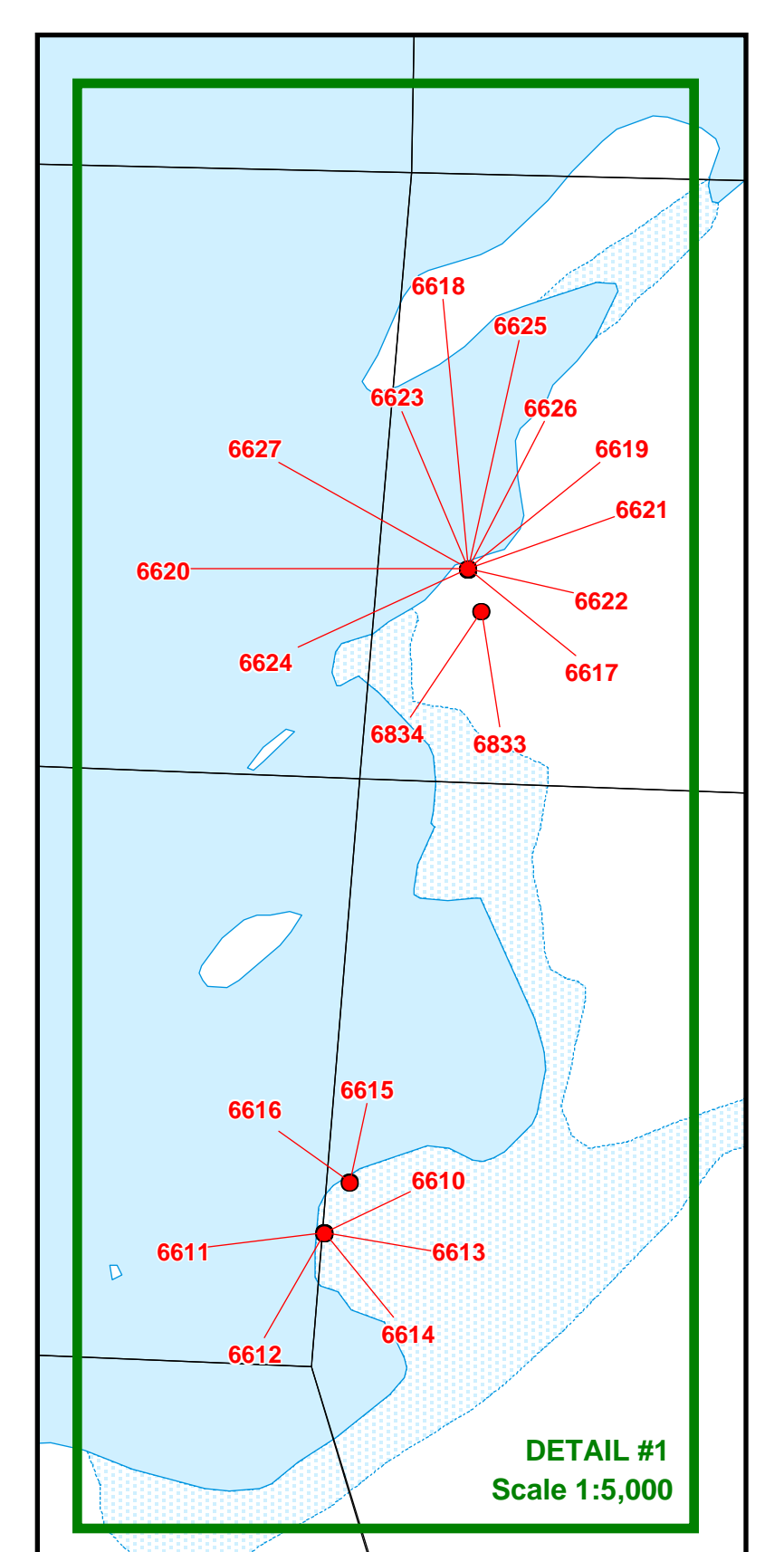
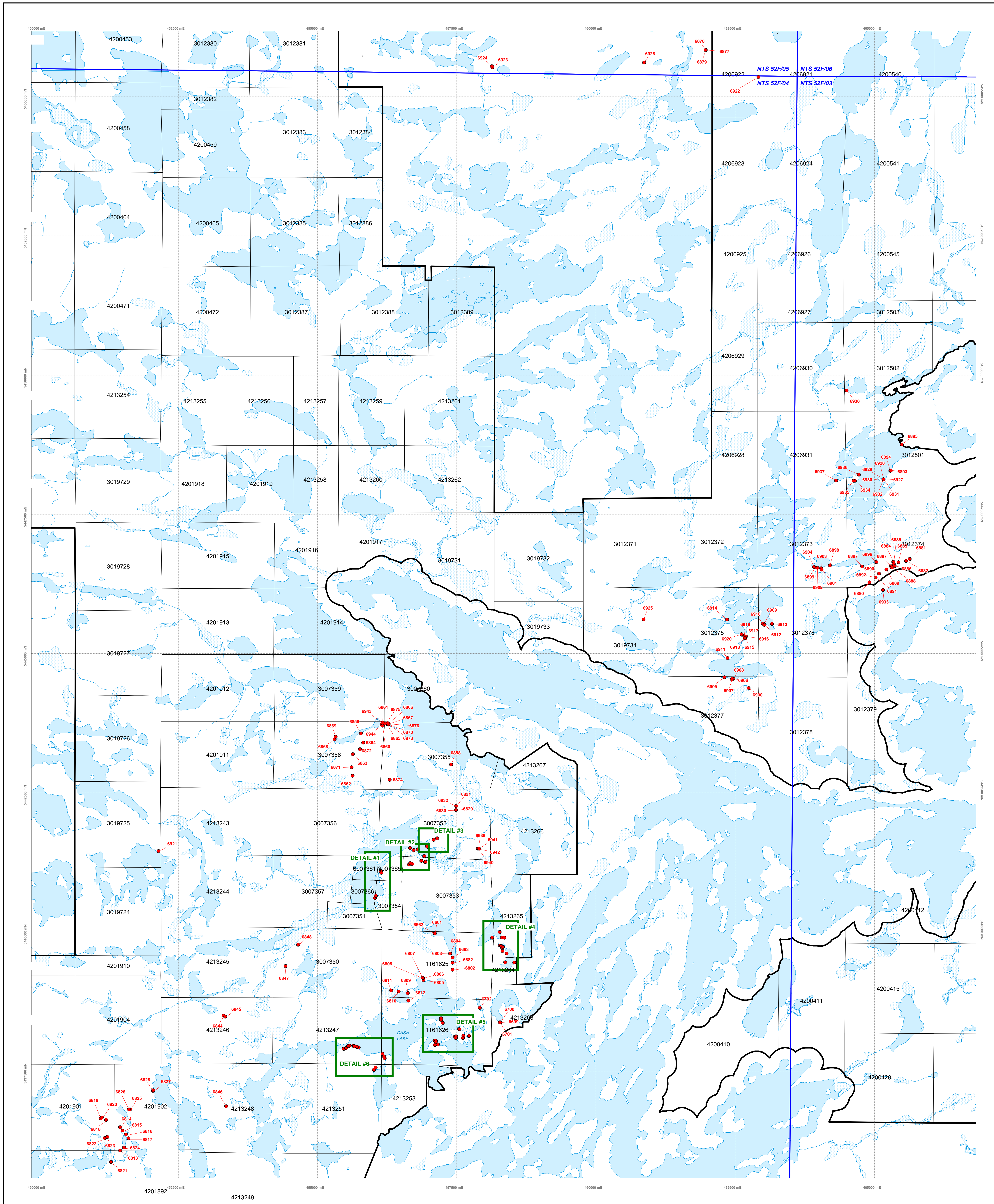

|  |                                      |
|--|--------------------------------------|
| <b>WESTERN WARRIOR RESOURCES INC.</b>    |                                      |
| <b>PIPESTONE PROJECT, ONTARIO</b>        |                                      |
| <b>Dash Lake Area</b>                    |                                      |
| <b>Map 2: Property Position</b>          |                                      |
| <b>with Sampling, Fall 2006</b>          |                                      |
| DATE: March 2007                         | FILE: S2F/03, S2F/04, S2F/05, S2F/06 |
| SCALE: 1:25,000                          | PROJECT: www.zonet4.com/Winnipeg, MB |
| MAD: 03, Zone 15                         | STATUS: Submitted for Assessment     |
| PROJECT: ON Dash Assessment, Samples.wor |                                      |



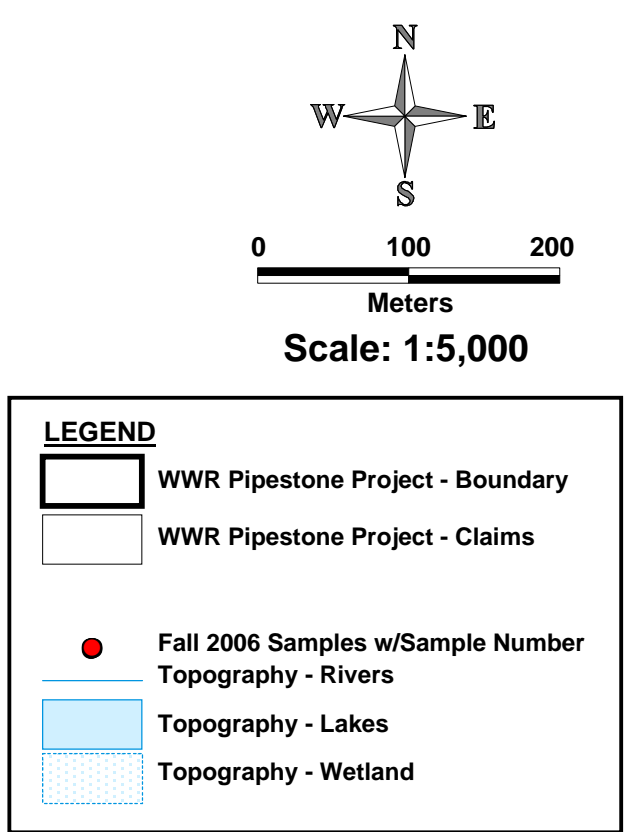
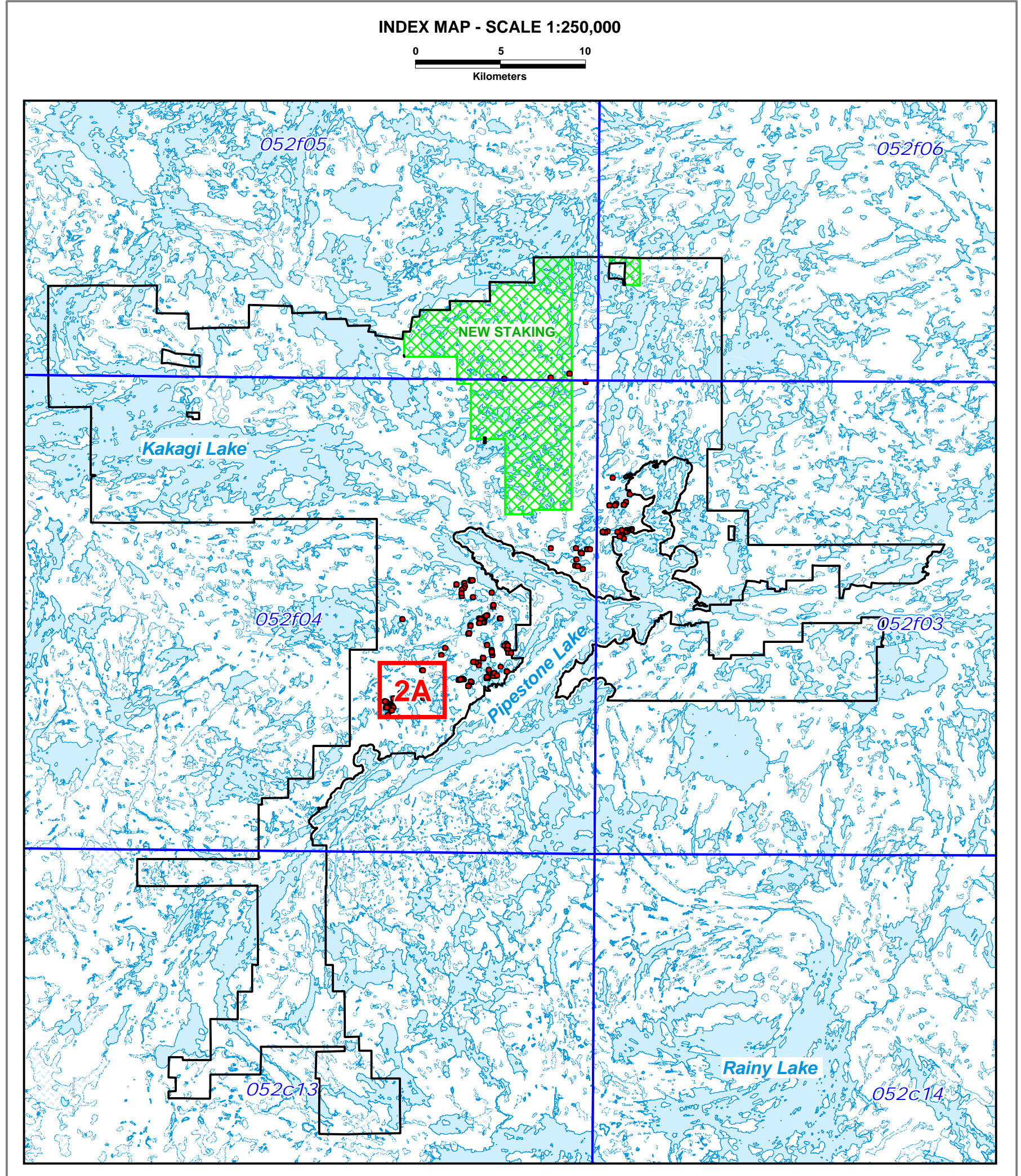

**WESTERN WARRIOR RESOURCES INC.**

**PIPESTONE PROJECT, ONTARIO  
 Dash Lake Area**

**Map 2A: Property Position  
 with Sampling, Fall 2006 - Scale 1:5,000**

|  |   |
|--|---|
| DATE:<br>March 2007/revised July 2007        | DATE:<br>5/27/04                            |
| SCALE:<br>1:5,000                            | COMPILED BY:<br>www.zone14.com/Winnipeg, MB |
| SYSTEM:<br>NAD 83, Zone 15                   | COMMENTS:<br>Submitted for Assessment       |
| FILE NAME:<br>ON_Dash_Assessment_Samples.wor |   |

**LEGEND**

- WWR Pipestone Project - Boundary
- WWR Pipestone Project - Claims
- Fall 2006 Samples w/Sample Number
- Topography - Rivers
- Topography - Lakes
- Topography - Wetland



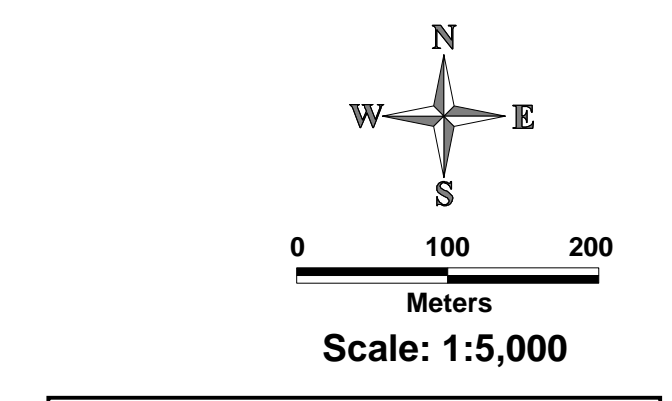
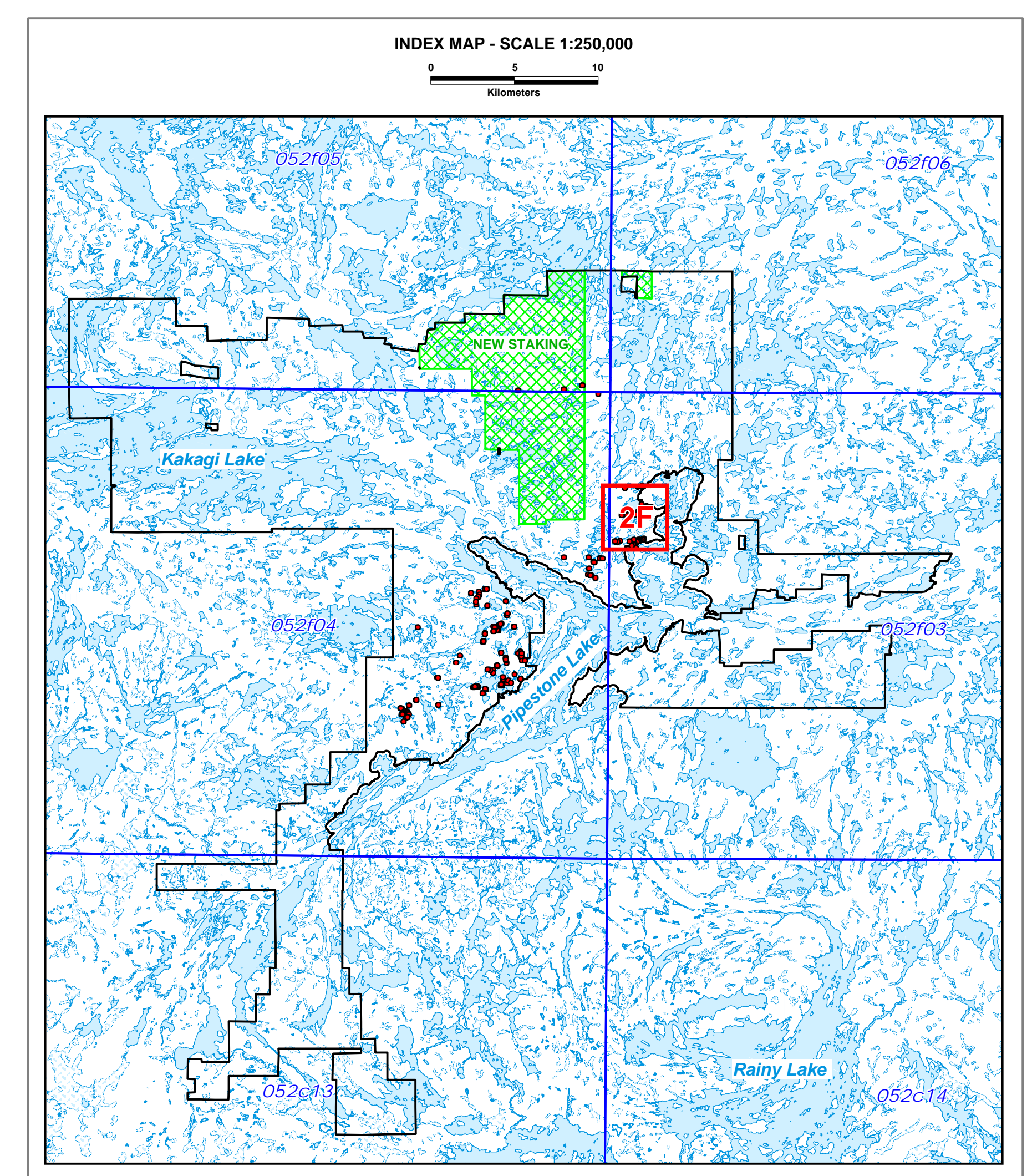
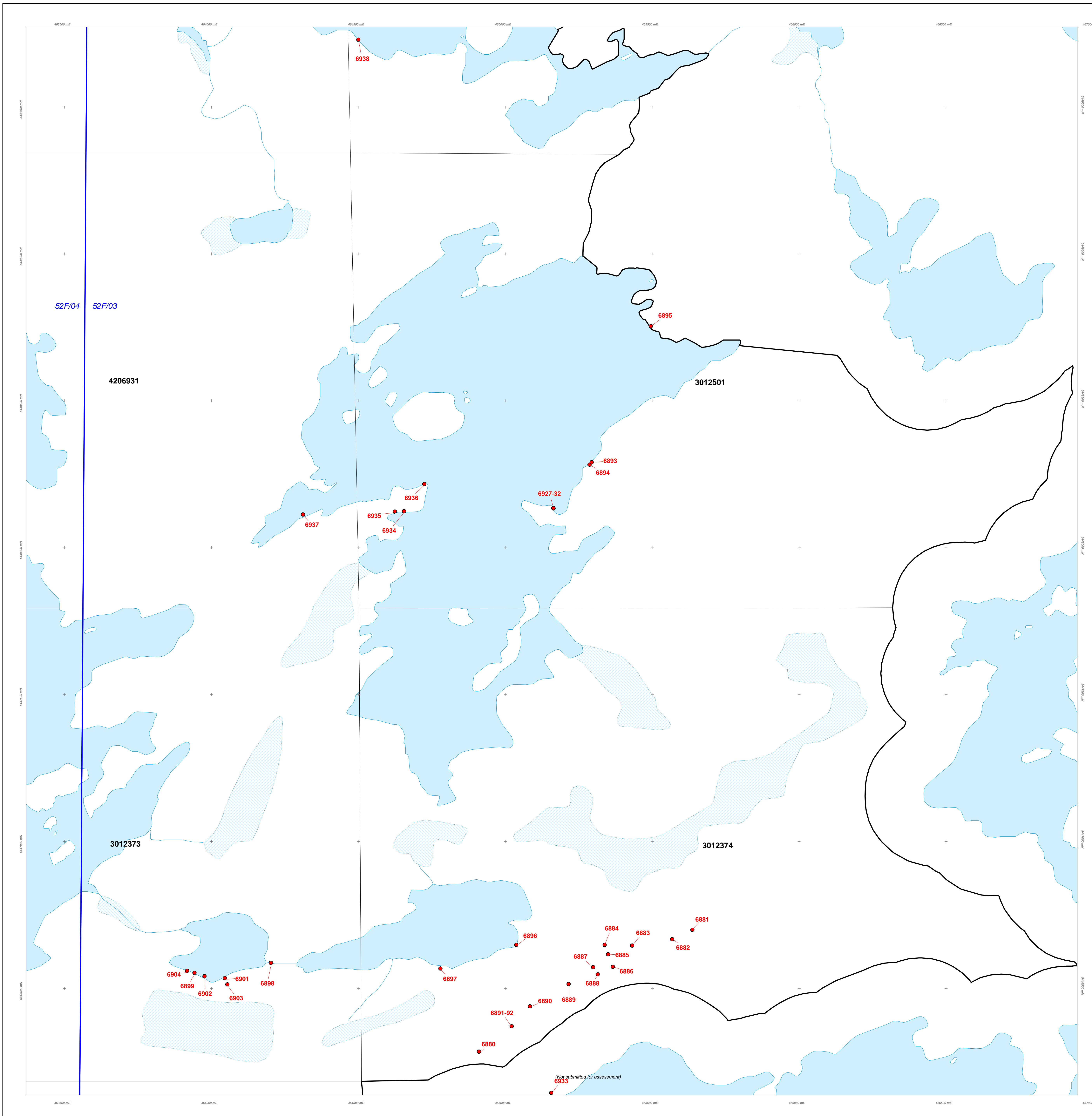

**LEGEND**

- WWR Pipestone Project - Boundary
- WWR Pipestone Project - Claims
- Fall 2006 Samples w/Sample Number
- Topography - Rivers
- Topography - Lakes
- Topography - Wetland

**WESTERN WARRIOR RESOURCES INC.**

**PIPESTONE PROJECT, ONTARIO**  
**Dash Lake Area**

**Map 2F: Property Position**  
**with Sampling, Fall 2006 - Scale 1:5,000**

|  |  |
|--|--|
| DATE:<br>March 2007/revised July 2007        | WFR:<br>52F/03, 52F/04                   |
| SCALE:<br>1:5,000                            | DRAWN BY:<br>www.zone14.com/Winnipeg, MB |
| COORDINATE:<br>NAD 83, Zone 15               | COMMENTS:<br>Submitted for Assessment    |
| FILE NAME:<br>ON_Dash_Assessment_Samples.wor |  |



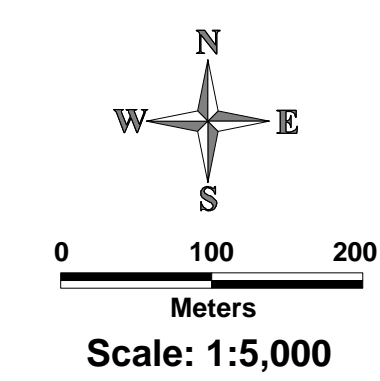
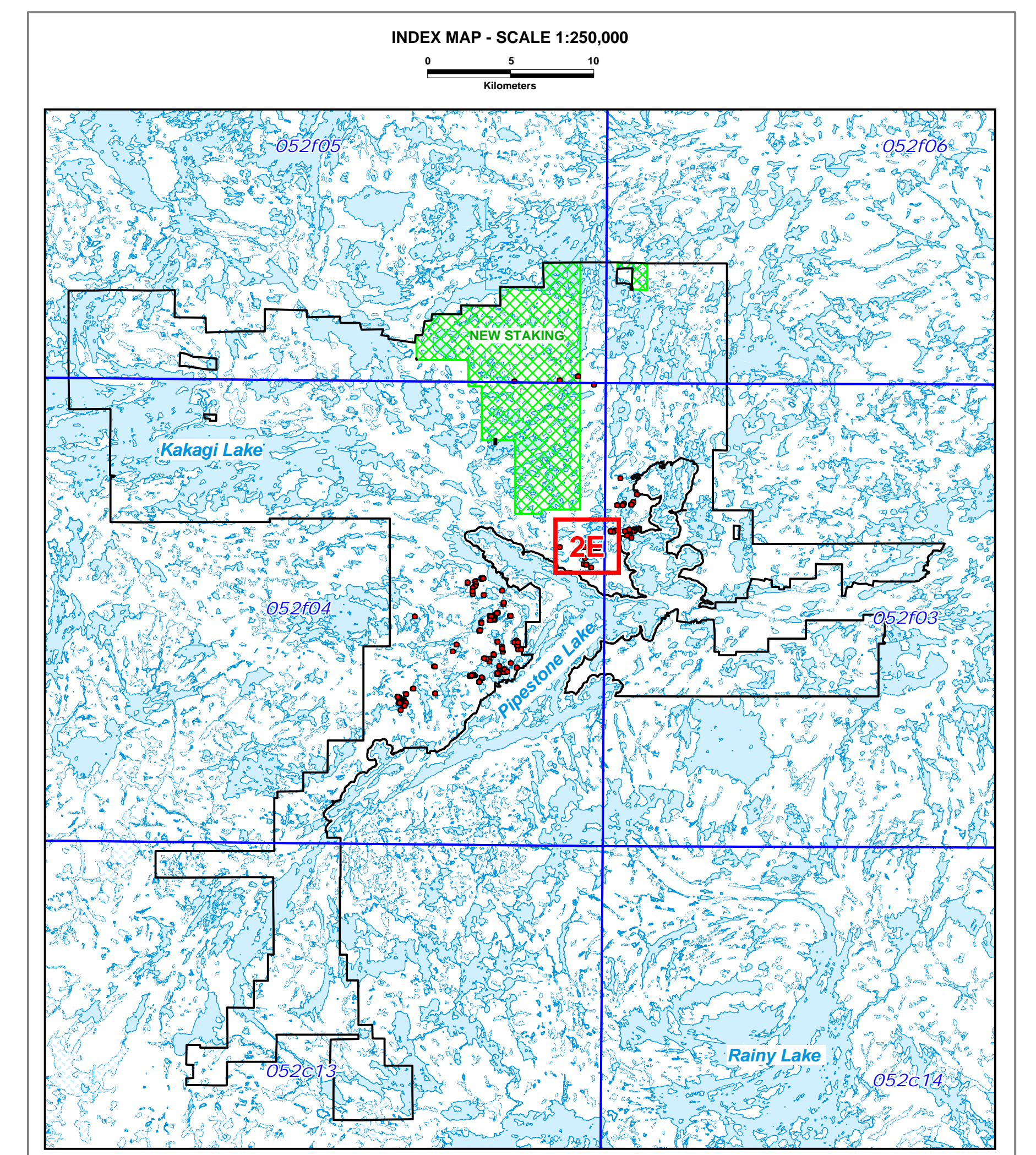
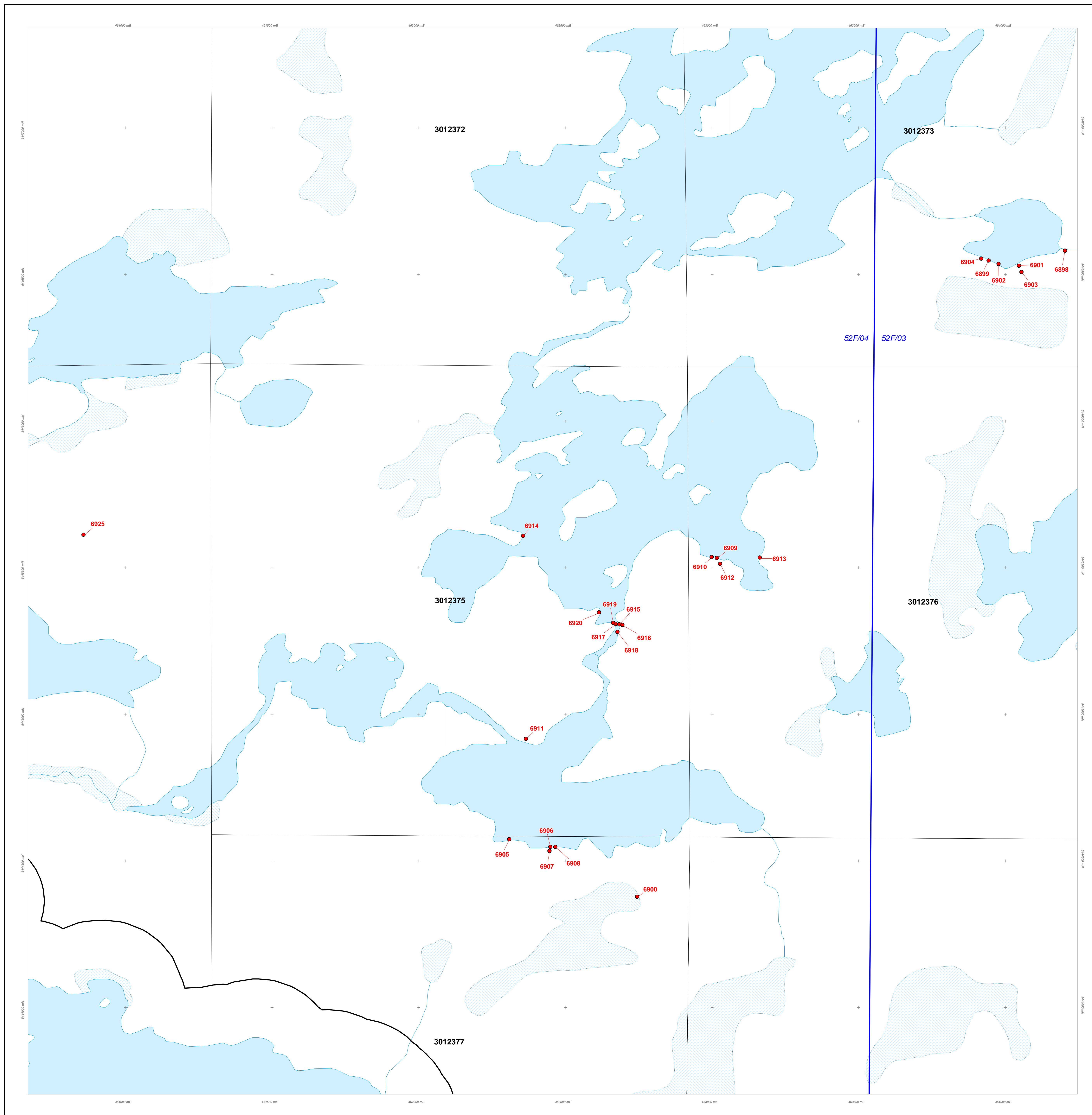

**LEGEND**

- WWR Pipestone Project - Boundary
- WWR Pipestone Project - Claims
- Topography - Roads, Trails
- Fall 2006 Samples w/Sample Number
- Topography - Rivers
- Topography - Lakes
- Topography - Wetland

|   |  |
|---|--|
| <b>WESTERN WARRIOR RESOURCES INC.</b>   |  |
| <b>PIPESTONE PROJECT, ONTARIO<br/>Dash Lake Area</b>                          |  |
| <b>Map 2E: Property Position<br/>with Sampling, Fall 2006 - Scale 1:5,000</b> |  |
| DATE:<br>March 2007/revised July 2007   | WFR:<br>52F/03, 52F/04                   |
| SCALE:<br>1:5,000   | DRAWN BY:<br>www.zone14.com/Winnipeg, MB |
| SYSTEM:<br>NAD 83, Zone 15  | COMMENTS:<br>Submitted for Assessment    |
| FILE NAME:<br>ON_Dash_Assessment_Samples.wor                                  |  |



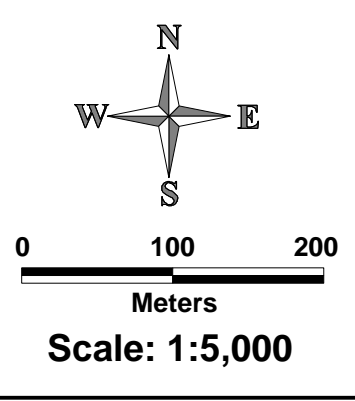
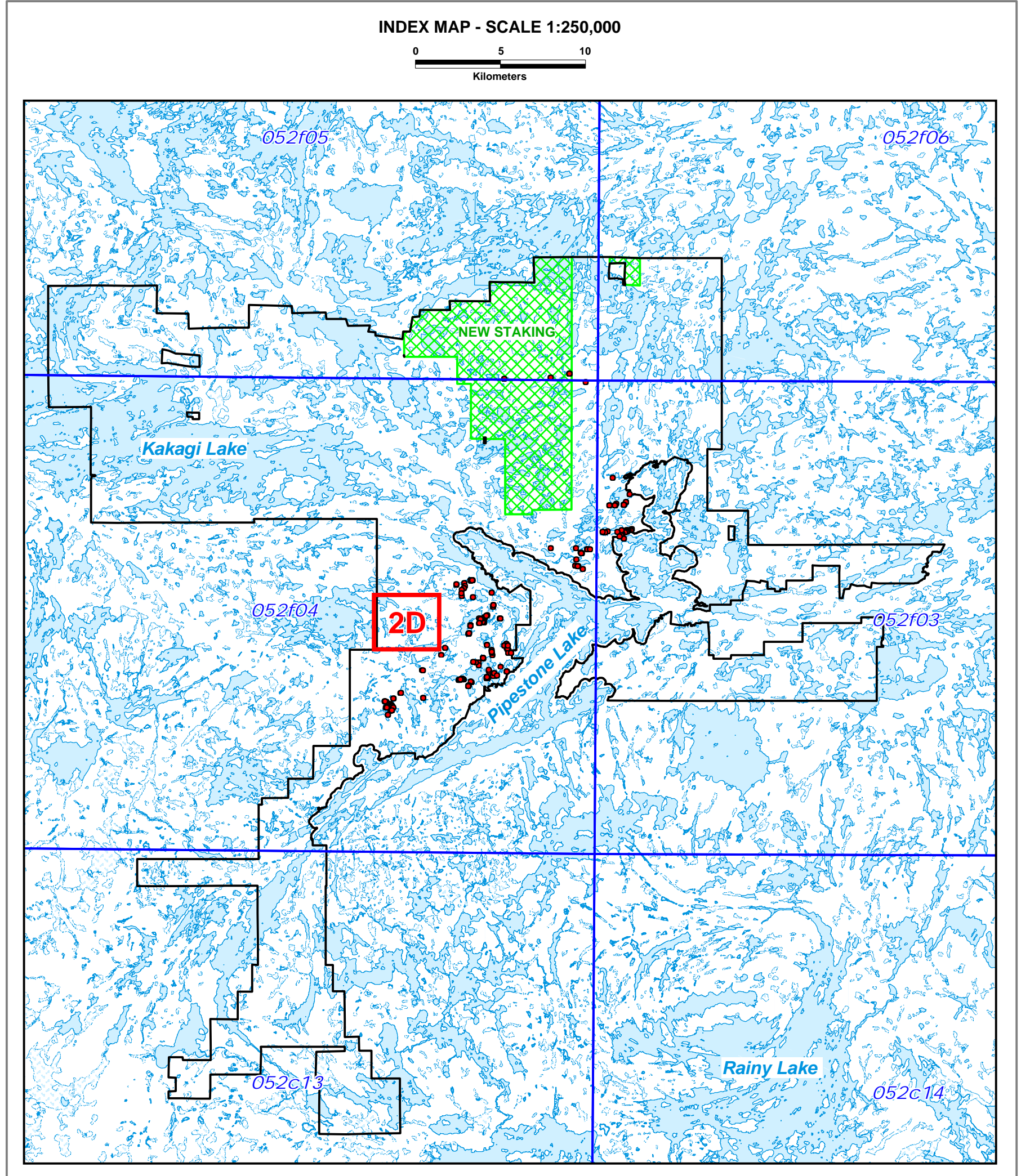

**LEGEND**

- WWR Pipestone Project - Boundary
- WWR Pipestone Project - Claims
- Topography - Roads, Trails
- Fall 2006 Samples w/Sample Number
- Topography - Rivers
- Topography - Lakes
- Topography - Wetland

|   |  |
|---|--|
| <b>WESTERN WARRIOR RESOURCES INC.</b>   |  |
| <b>PIPESTONE PROJECT, ONTARIO<br/>Dash Lake Area</b>                          |  |
| <b>Map 2D: Property Position<br/>with Sampling, Fall 2006 - Scale 1:5,000</b> |  |
| DATE:<br>March 2007/revised July 2007   | WTR:<br>52F04                            |
| SCALE:<br>1:5,000   | DRAWN BY:<br>www.zone14.com/Winnipeg, MB |
| SYSTEM:<br>NAD 83, Zone 15  | COMMENTS:<br>Submitted for Assessment    |
| FILE NAME:<br>ON_Dash_Assessment_Samples.wor                                  |  |



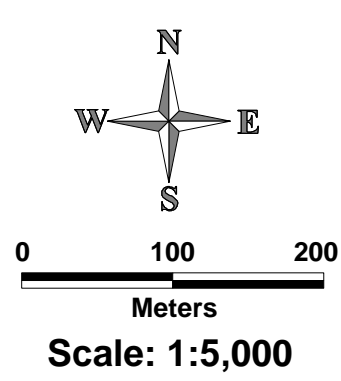
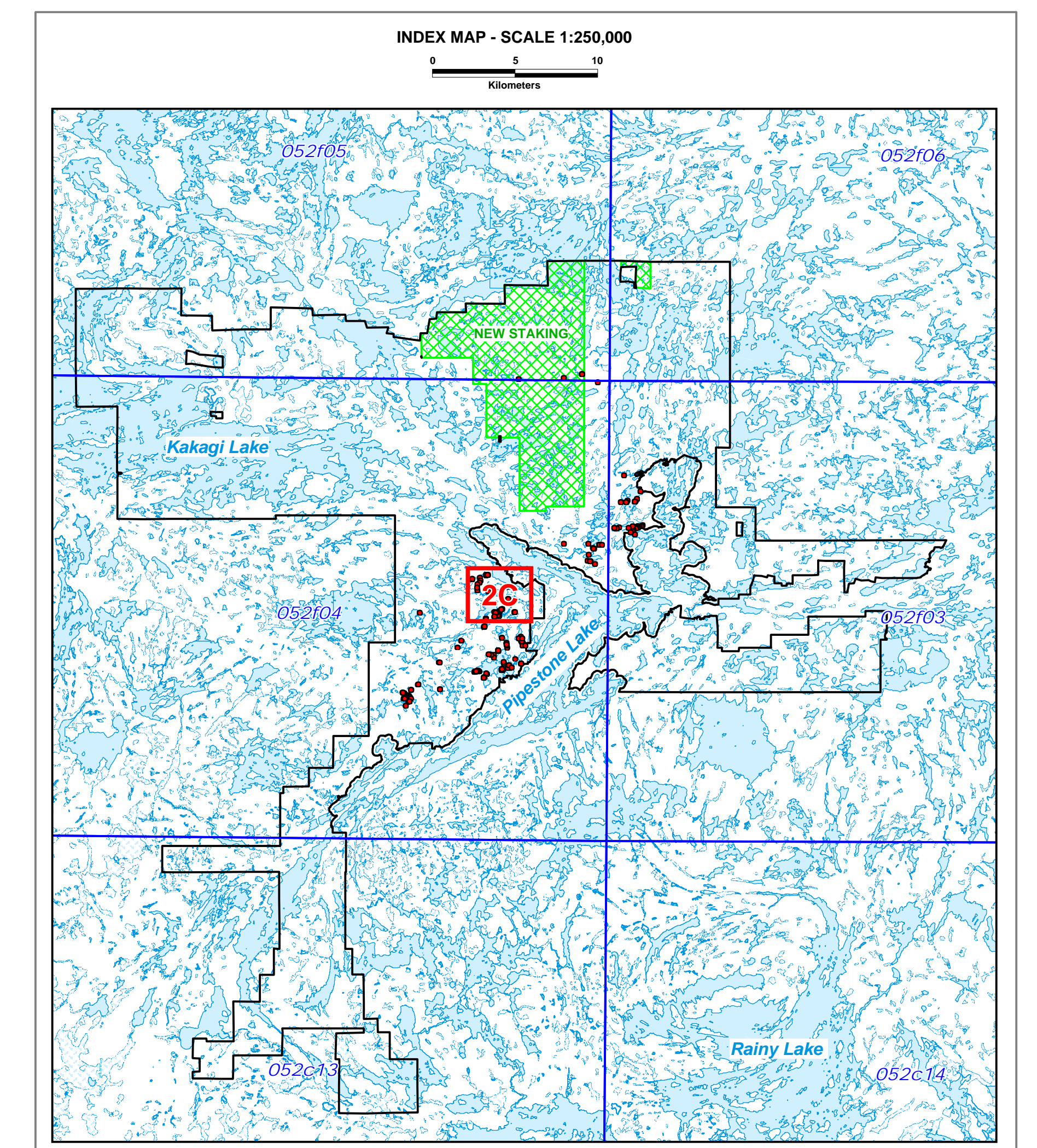
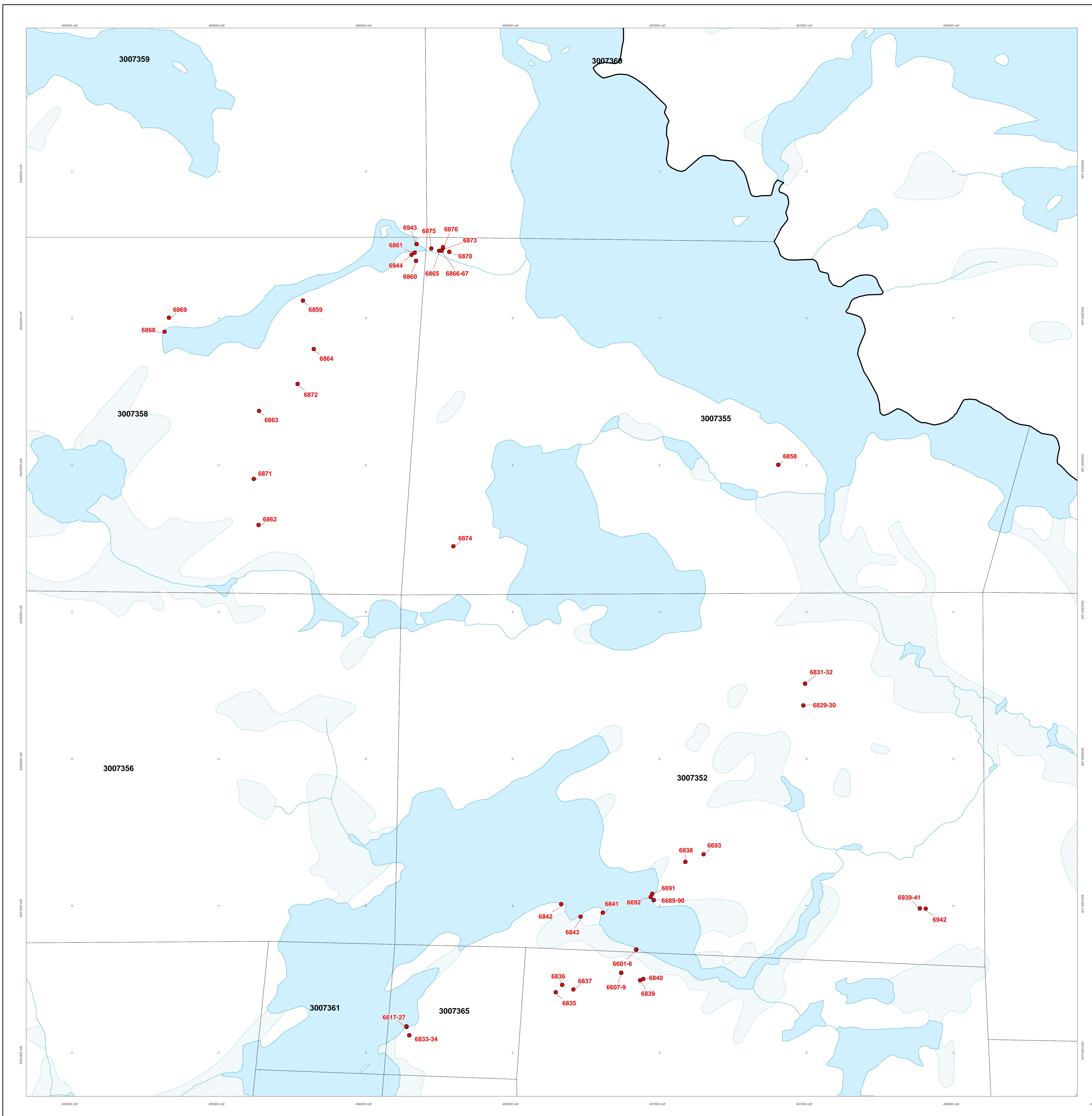

| LEGEND |                                   |
|--------|-----------------------------------|
|        | WWR Pipestone Project - Boundary  |
|        | WWR Pipestone Project - Claims    |
|        | Topography - Roads, Trails        |
|        | Topography - Rivers               |
|        | Fall 2006 Samples w/Sample Number |
|        | Topography - Lakes                |
|        | Topography - Wetland              |

|  |   |
|--|---|
| <b>WESTERN WARRIOR RESOURCES INC.</b>  |   |
| <b>PIPESTONE PROJECT, ONTARIO</b><br>Dash Lake Area                          |   |
| <b>Map 2C: Property Position</b><br>with Sampling, Fall 2006 - Scale 1:5,000 |   |
| DATE:<br>March 2007/revised July 2007  | DATE:<br>5/27/04                            |
| SCALE:<br>1:5,000  | COMPILED BY:<br>www.zone14.com/Winnipeg, MB |
| EXTENT:<br>NAD 83, Zone 15   | COMMENTS:<br>Submitted for Assessment       |
| FILE NAME:<br>ON_Dash_Assessment_Samples.wor                                 |   |







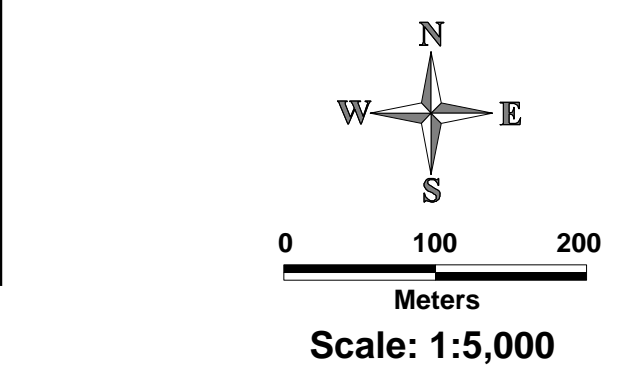
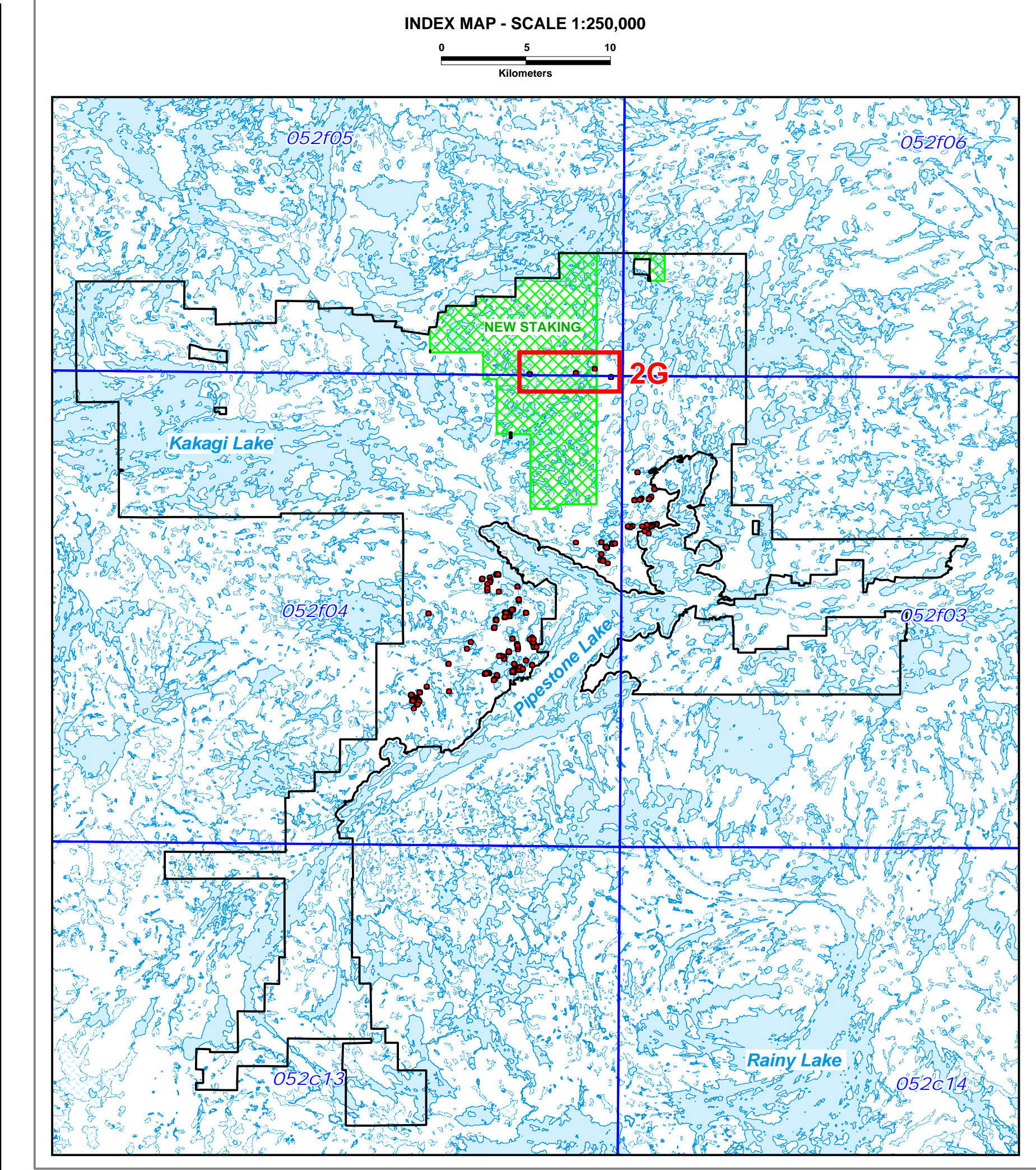
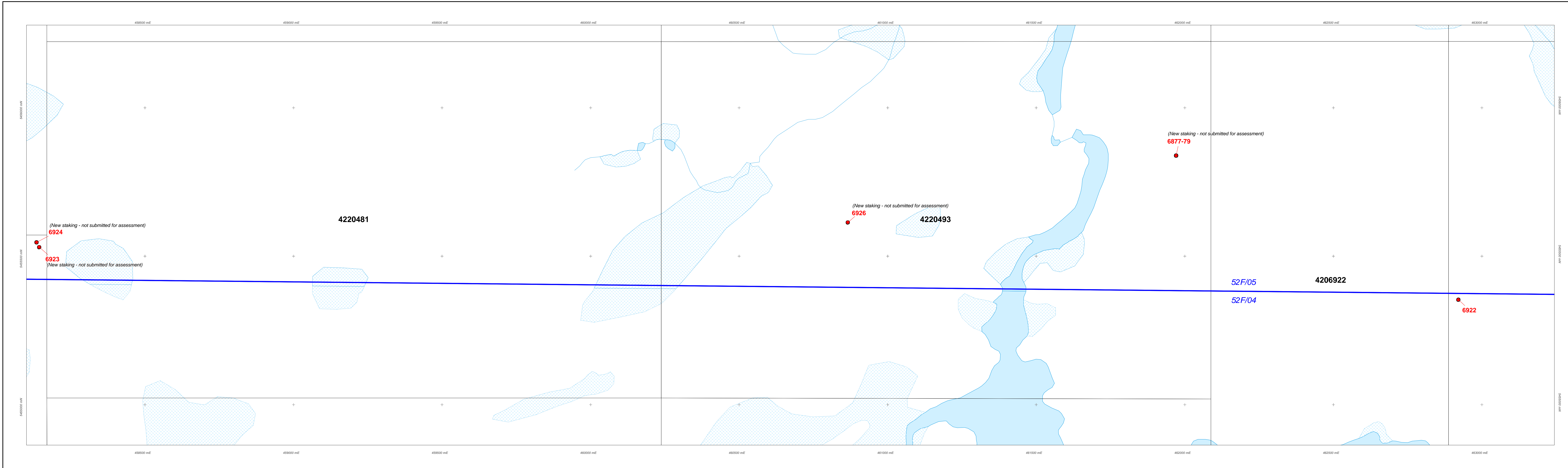

**LEGEND**

- WWR Pipestone Project - Boundary
- WWR Pipestone Project - Claims
- Fall 2006 Samples w/Sample Number
- Topography - Rivers
- Topography - Lakes
- Topography - Wetland

**WESTERN WARRIOR RESOURCES INC.**

**PIPESTONE PROJECT, ONTARIO  
Dash Lake Area**

**Map 2G: Property Position  
with Sampling, Fall 2006 - Scale 1:5,000**

|  |   |
|--|---|
| DATE:<br>March 2007/revised July 2007        | WFS:<br>52F/04, 52F/05                  |
| SCALE:<br>1:5,000                            | DRAWN BY:<br>www.zon14.com/Winnipeg, MB |
| DATE:<br>NAD 83, Zone 15                     | COMMENTS:<br>Submitted for Assessment   |
| FILE NAME:<br>ON_Dash_Assessment_Samples.wor |   |