

2.34913

Red Ridge Deposit  
Claim # 3015296  
Fallon Township  
Porcupine Mining Division  
Prepared By: Victor W.A. Warford  
*V. Warford*  
May 14 2007

**RECEIVED**  
MAY 17 2007  
GEOSCIENCE ASSESSMENT  
OFFICE

**Red Ridge Deposit  
Claim # 3015296  
Fallon Township  
Porcupine Mining Division  
Prepared By: Victor W.A. Warford  
May 14 2007**

### **Property Location and Access.**

The property is located in the north-west portion of Fallon twp.. Access to the property is by way of the Langmir logging road beginning in South Porcupine and proceeding south 34 km to Carman road, and another 3.5 km east down Carman Road to post #1. Refer to Location Map #1 and #2.

### **Property Geology**

The property is located on a ridge of Gowganda Formation sediments (Huronion Supergroup) consisting of argillite, quartzite and conglomerate. The layering of the sediments is quite consistent and exhibits very little deformation. The layers are horizontal with a slight dip to the east of a few degrees.

### **Work Performed.**

The purpose of this work was to expose a portion of the Argillite layering so that a relative thickness by colour of the layers could be determined. A site was located on the northern slope of the ridge that was steep and had little overburden. A strip line was determined and all rock faces along the line were cleared of underbrush and debris and mechanically cleaned. A visual survey of the layers was conducted and location determined using a string line and compass. See Plan Map.

### **Conclusions**

The work performed exposed a very nice section of the argillite layers and a more detailed picture of the thickness and colouration of the layers is now evident. Future work should include an other strip line on the south west portion of the ridge to determine if the layering stays consistent through the entire area.

# Location Map #7

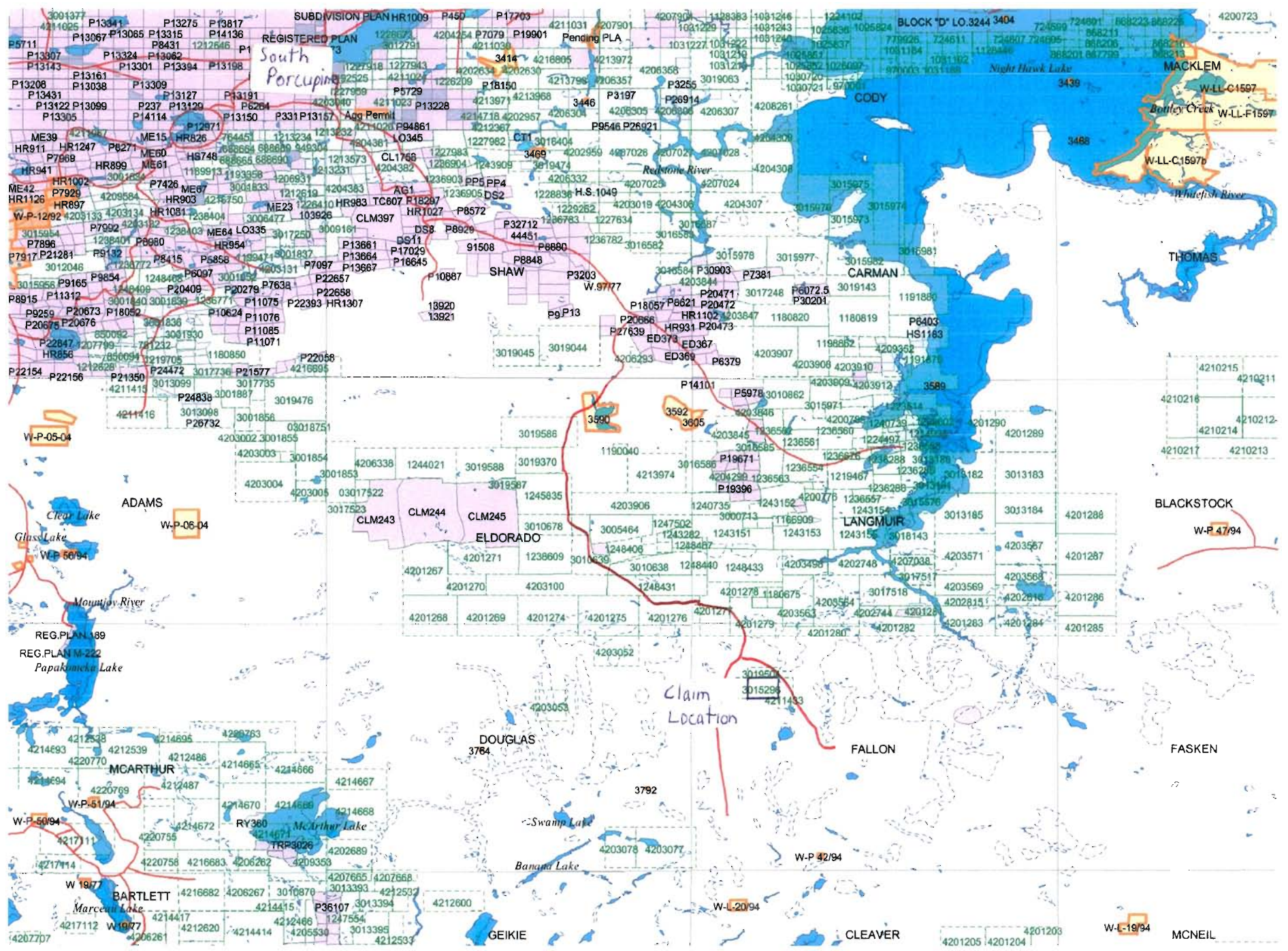

NAD 83  
5 degree grid



# Location Map #2



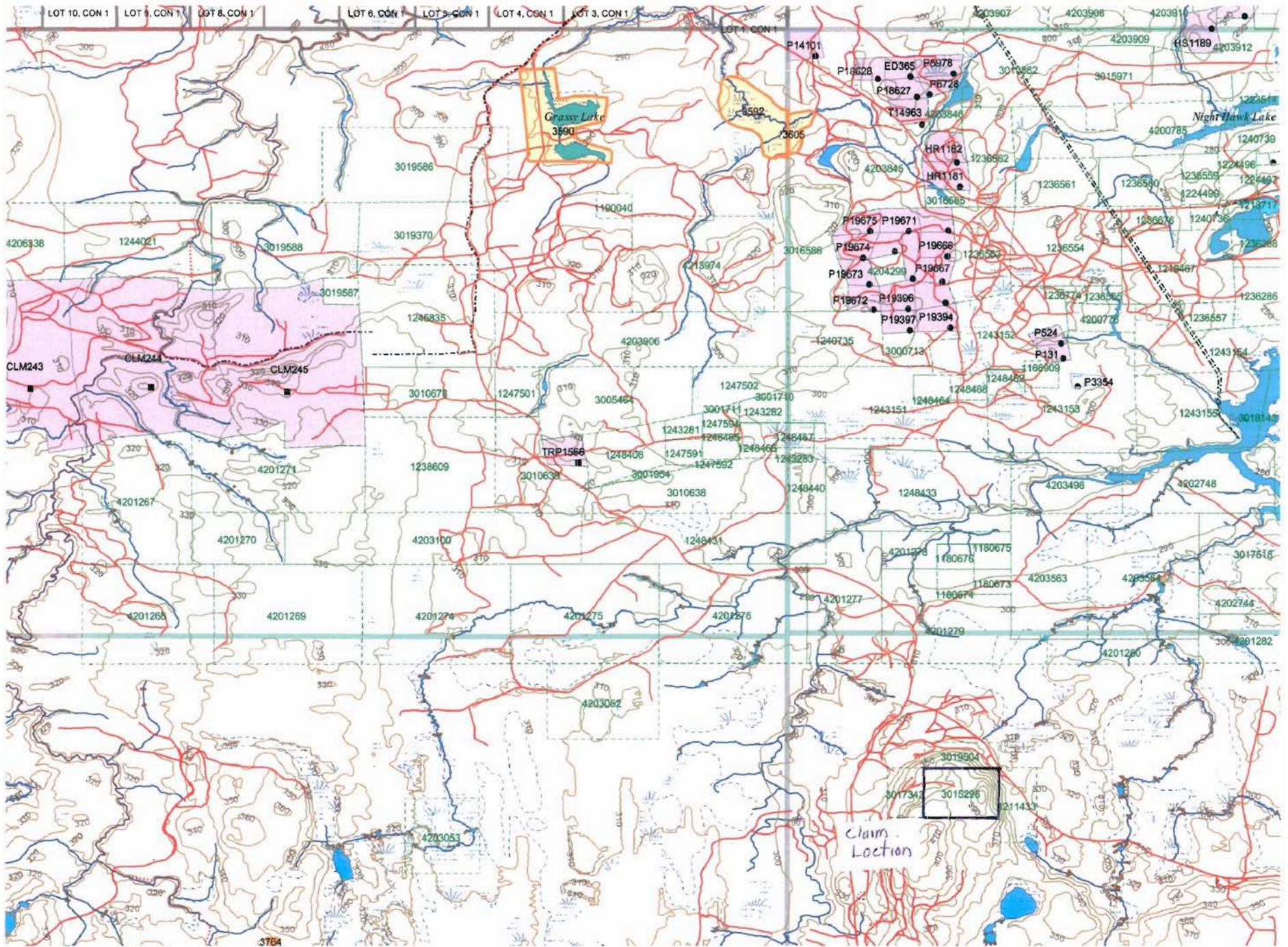









1:40000



# TOPOGRAPHIC

-  Administrative Boundaries
-  Township
-  Concession, Lot
-  Provincial Park
-  Indian Reserve
-  Cliff, Pit & Hole
-  Contour
-  Mine Shafts
-  Mine Headframe
-  Railway
-  Road
-  Trail
-  Natural Gas Pipeline
-  Utilities
-  Tower

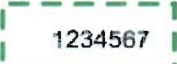
# Land Tenure

- Freehold Patent**
  -  Surface And Mining Rights
  -  Surface Rights Only
  -  Mining Rights Only
- Leasehold Patent**
  -  Surface And Mining Rights
  -  Surface Rights Only
  -  Mining Rights Only
- Licence of Occupation**
  -  Uses Not Specified
  -  Surface And Mining Rights
  -  Surface Rights Only
  -  Mining Rights Only
  -  Land Use Permit
  -  Order In Council (Not open for staking)
  -  Water Power Lease Agreement
-  Mining Claim
-  Filed Only Mining Claims

# LAND TENURE WITHDRAWALS

-  Areas Withdrawn from Disposition
- Mining Acts Withdrawal Types**
  - Wsm Surface And Mining Rights Withdrawn
  - Ws Surface Rights Only Withdrawn
  - Wm Mining Rights Only Withdrawn
- Order In Council Withdrawal Types**
  - W'sm Surface And Mining Rights Withdrawn
  - W's Surface Rights Only Withdrawn
  - W'm Mining Rights Only Withdrawn

-  **IMPORTANT NOTICES**

Plan Map

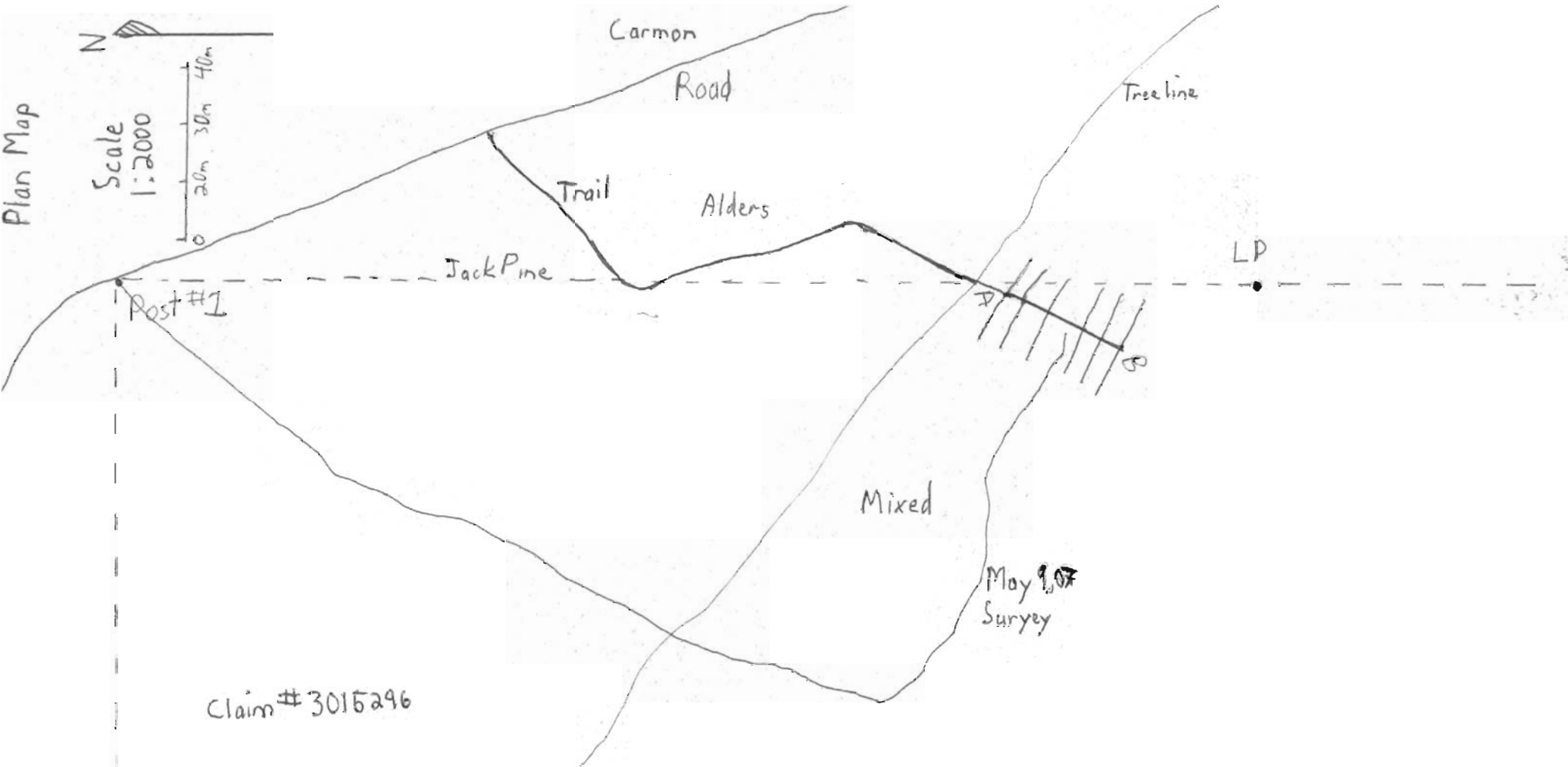
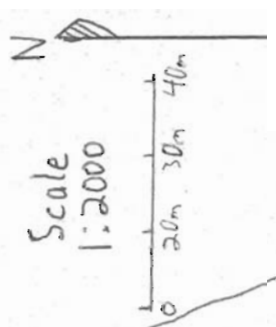

Claim # 3015296

Cross Section

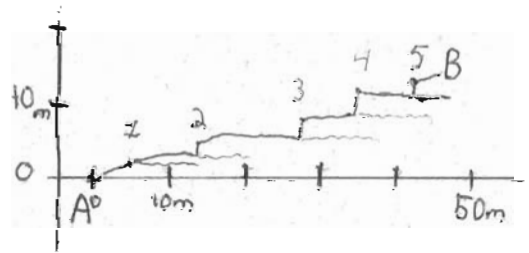

- 1. Brown
- 2. Brown
- 3. Green
- 4. Black/Brown
- 5. Black/Brown

## Daily Log

All work done by Victor W.A. Warford

May 9, 2007

7:30 -8:30 Traveled to claims  
8:30 - 11.30 Surveyed ridge line starting at Post #1 moving ssw to ridge and then traveled east.  
11.30 - 3:00 Located intended strip line and blazed a trail to road.  
3:00 - 4:00 Traveled to town

May 10,2007

8:00 - 8:45 Traveled to claims  
8:45 - 13:00 Cut trail to base of strip line.  
13:00 - 15:30 Started stripping, Ground still frozen. Rocks are layered argillite starting at brown and going to green.  
15:30- 16.30 Traveled to town

May 11,2007

7:30 -8:30 Traveled to claims  
8:30 - 14.30 Striped and cleared brush from strip line and rock faces. Rocks are layered argillite brown to green to blackish brown.  
14:30- 15.30 Traveled to town

May 14, 2007

8:00 - 11.00 Organized report information  
11:00 - 12:00 Traveled to claims  
12:00 - 16:00 Measured distances with line and compass. Took pictures.  
16:00 - 17.00 Traveled to town

May 15,2007

8:00 - 16:00 Made report.