

**Stripping and Mapping in Sewell Twp.
Claim 4202901
Sewell Township, Porcupine Mining Division**

2.35043



**Brian K. Polk
Polk Geological Services
May 30, 2007**

Stripping and Mapping in Sewell Twp. Claim 4202901

INTRODUCTION

Between the dates of May 27, 2007 and May 30, 2007, an area of approximately 1,600 square meters of overburden was stripped to expose a known quartz vein in Sewell Twp., Porcupine Mining Division, on claim 4202901. The claim is held by R.B. Durham, G. Ross, F.J. Ross, and G.F. Windsor, all of Timmins, Ontario. The shovel was provided by Larchex Exploration of Timmins, Ont. The trenches were mapped and prospected by Brian Polk and Mike Tremblay of Timmins, Ontario. Report and recommendations are made by Brian Polk.

ACCESS

The property is easily accessible with truck West for 57 km from Timmins on highway 101 to Kenogaming Road. South on Kenogaming Rd for approximately 1.7 kilometers, then approximately 3.9 kilometers west on a secondary road to the property. The stripping is 100 meters from the secondary road. The showing is located at NAD 83, Zone 17U, 426233E, 5340294N

WORK PROGRAM

Trees and coarse overburden were removed using a large excavator (3 yard bucket). Outcrops were further exposed using high pressure water hoses. The shovel was directed on site to follow interesting geology or mineralization. The trench was mapped at 1cm to 2 meters for the south portions. The northern portions were mapped at a coarser scale (1cm to 4 meters) then enlarged for final presentation. Weather was a factor as during the work period, numerous thunderstorms moved through the area.

RESULTS

The known quartz vein was exposed for approximately 75 meters and shown to have a persistent nature at 340 to 360 degrees with a 60 to 70 degree westerly dip and a thickness of around a meter. 2% galena and 2% chalcopryrite occur within the south end of the vein and should be sampled. Another parallel, truncated, vein at the northern end of the trenching in the footwall to the main vein, hosts up to 20% Galena and 10% chalcopryrite, and should be sampled. A zone of intense carbonatization, quartz veining, magnetization and pyrite mineralization trending east from the vein in the south of the trench is of interest and should be followed. A third competent quartz vein over a meter thick was found to the northeast part of the trench although here, the mineralization is poor.

RECOMMENDATIONS

Sampling of the veins where mineralized is warranted. Geophysics, including magnetometer and VLF should be tested to determine if an acceptable response can be won from both the vein and the carbonate/pyrite alteration.

Pillowed volcanics at the north end of the trench should be reconciled with known township geology.

Further stripping and washing, particularly east along the carbonatization and mineralization, is recommended. An attempt to track the third vein into the carbonatization should be made as well.

BK.F.K MAY 30/07



PICTURE 1
SHOVEL ON
NORTH PART OF
TRENCH



PICTURE 2
MIKE TREMBLAY ON
SOUTH END OF
MAIN QZ. VEIN



PICTURE 3
MAIN QZ VEIN
BLOWOUT

4m to cpc of
pallowed V

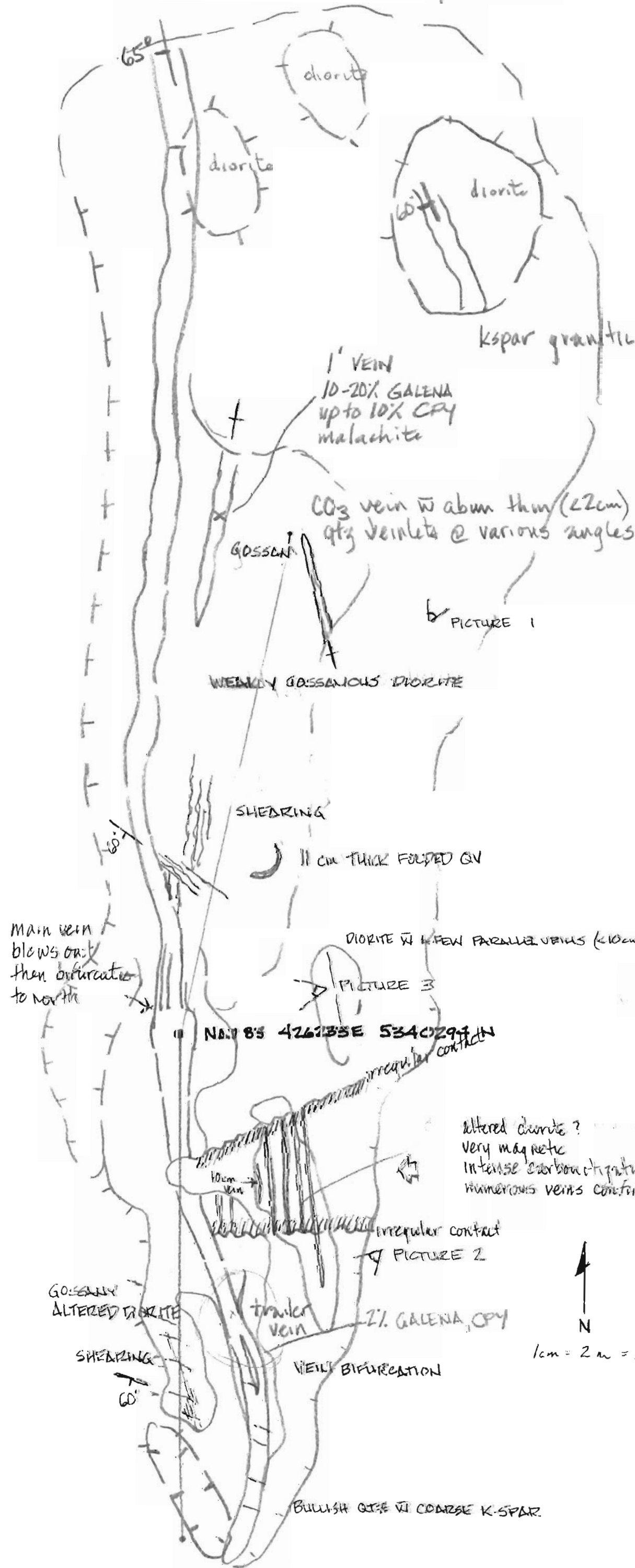

kspars granitic derived vein(?)

still needs washing

1' VEIN
10-20% GALENA
up to 10% CPY
malachite

CO₂ vein w abun thuy (22cm)
qtz veinlets @ various angles

GOSSEN

PICTURE 1

WEEKLY GOSSENIAN DIORITE

SHEARING

11 cm THICK FOLDED QV

DIORITE W FEW PARALLEL VEINS (<10cm)

PICTURE 3

N47°85 426135E 5340291N

altered diorite?
very magnetic
intense carbonatization, 1-4% Fe sulfide
numerous veins confined to unit (up to 9cm)

irregular contact

PICTURE 2

GOSSENLY ALTERED DIORITE

trailer vein

2% GALENA, CPY

SHEARING

VEIN BIFURCATION

BULLISH QZ w COARSE K-SPAR

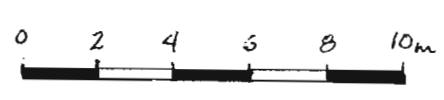

1cm = 2m = 1:200

ROSS PROPERTY - SEWELL TWP.
CLAIM # 4202901
2007 STRIPPING & MAPPING
MAY 30/2007 B.K. POLK

Date / Time of Issue: Thu Aug 09 11:00:34 EDT 2007

**TOWNSHIP / AREA
SEWELL**

**PLAN
G-3247**

ADMINISTRATIVE DISTRICTS / DIVISIONS

Mining Division
Land Titles/Registry Division
Ministry of Natural Resources District

Porcupine
SUDBURY
TIMMINS

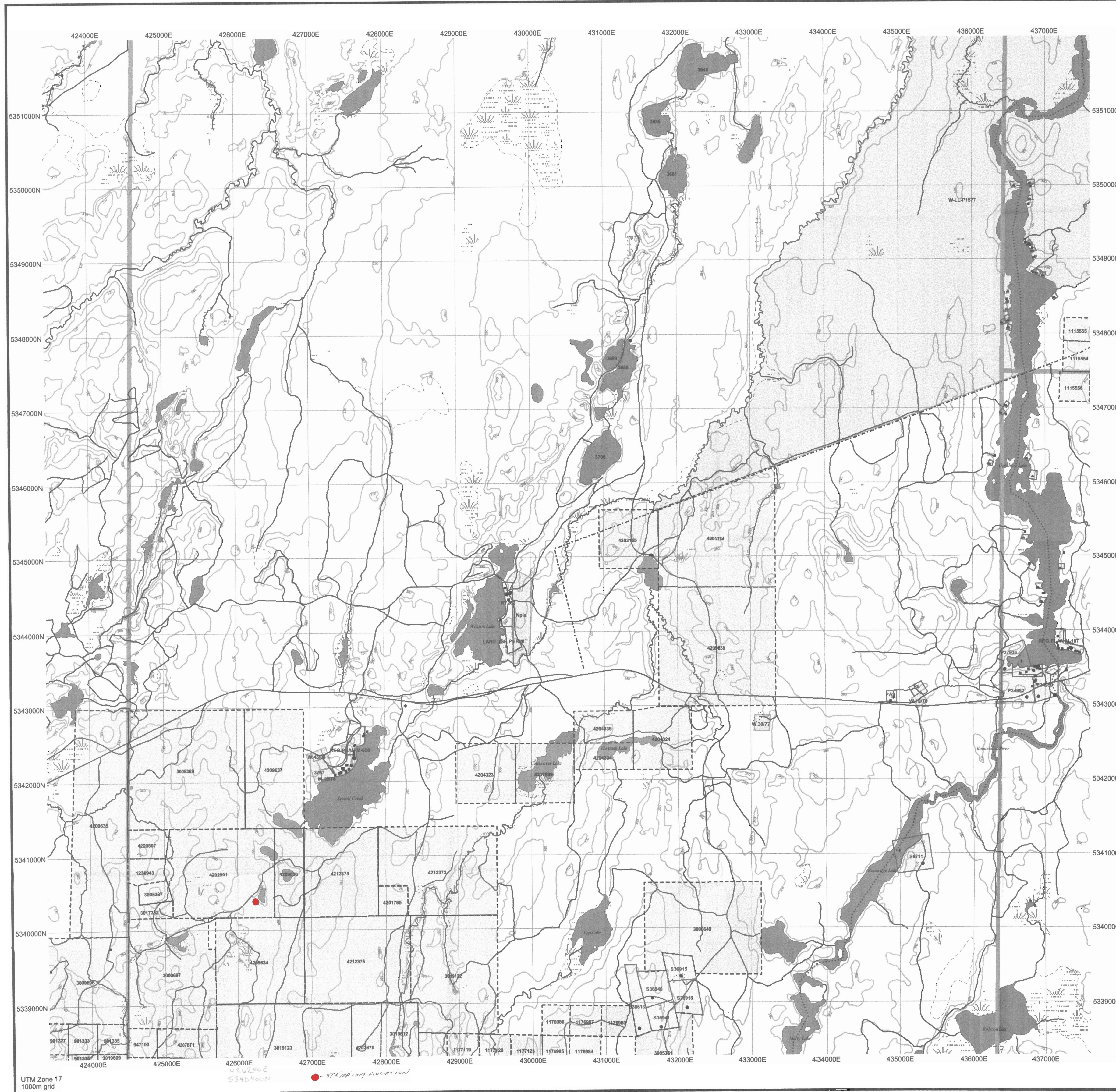

TOPOGRAPHIC

- Administrative Boundaries
- Township
- Concession Lot
- Provincial Park
- Indian Reserve
- Cliff, Pit & Pie
- Contour
- Mine Shafts
- Mine Headframe
- Railway
- Road
- Trail
- Natural Gas Pipeline
- Utilities
- Tower

Land Tenure

Freehold Patent

- Surface And Mining Rights
- Surface Rights Only
- Mining Rights Only

Leasehold Patent

- Surface And Mining Rights
- Surface Rights Only
- Mining Rights Only

License of Occupation

- Uses Not Specified
- Surface And Mining Rights
- Surface Rights Only
- Mining Rights Only
- Land Use Permit
- Order In Council (Not open for staking)
- Water Power Lease Agreement
- Mining Claim
- Filed Only Mining Claims

LAND TENURE WITHDRAWALS

1234 Areas Withdrawn from Disposition

Mining Acts Withdrawal Types

- Wm Surface And Mining Rights Withdrawal
- Ws Surface Rights Only Withdrawal
- Wm Mining Rights Only Withdrawal

Order In Council Withdrawal Types

- Wsm Surface And Mining Rights Withdrawal
- W's Surface Rights Only Withdrawal
- W'm Mining Rights Only Withdrawal

IMPORTANT NOTICES

1234



LAND TENURE WITHDRAWAL DESCRIPTIONS

Identifier	Type	Date	Description
3648	Wsm	Jan 1, 2001	APPLICATION FOR CROWN LAND, WITHIN 400 FEET OF EACH LAKE, SEPT 01/98
3655	Wsm	Jan 1, 2001	APPLICATION FOR CROWN LAND, WITHIN 400 FEET OF EACH LAKE, SEPT 01/98
3681	Wsm	Sep 1, 1998	APPLICATION FOR CROWN LAND, WITHIN 400 FEET OF EACH LAKE, SEPT 01/98
3688	Wsm	Sep 1, 1998	APPLICATION FOR CROWN LAND, WITHIN 400 FEET OF EACH LAKE, SEPT 01/98
3689	Wsm	Sep 1, 1998	APPLICATION FOR CROWN LAND, WITHIN 400 FEET OF EACH LAKE, SEPT 01/98
3708	Wsm	Jan 1, 2001	APPLICATION FOR CROWN LAND, WITHIN 400 FEET OF EACH LAKE, SEPT 01/98
3782	Wsm	Jan 1, 2001	ORDER ATTENUATION ZONE
W-LL-P1969	Wsm	Aug 20, 2005	ORDER ATTENUATION ZONE
W-LL-P1577	Wsm	Feb 1, 2004	ORDER ATTENUATION ZONE
W.1078	Wsm	Jan 1, 1980	SEC.4370 W.1078 14/11/78 S.R.O. 130748
W.1978	Wsm	Jan 1, 1980	SEC.4370 W.1978 10/478 S.R. & M.R. 188543
W.3077	Wsm	Jan 1, 1980	SEC.4370 W.3077 11/077 S.R.O. 130748
W.4383	Wsm	Aug 14, 1983	SEC.3680 W.4383 14/8/83 S.R. + M.R.

IMPORTANT NOTICES

Areas under which special regulation, limitations or conditions exist that affect normal prospecting, staking and mineral development activities.

Type Description

Npse APPLICATION FOR SRO, PUBLIC LANDS ACT, SEE SECTION 26(3) AND 30(8) OF THE MINING ACT.

Those wishing to stake mining claims should consult with the Provincial Mining Recorders' Office of the Ministry of Northern Development and Mines for additional information on the status of the lands shown hereon. This map is not intended for navigational, survey, or land title determination purposes as the information shown on this map is compiled from various sources. Completeness and accuracy are not guaranteed. Additional information may also be obtained through the local Land Titles or Registry Office, or the Ministry of Natural Resources.

The information shown is derived from digital data available in the Provincial Mining Recorders' Office at the time of downloading from the Ministry of Northern Development and Mines web site.

General Information and Limitations

Contact Information:
Provincial Mining Recorders' Office
Walter Green Miller Center 533 Ramsey Lake Road
Sudbury ON P3E 8B5
Home Page: www.mrdm.gov.on.ca/MNDM/MINE/SLANDS/mbrmapg.htm

Toll Free
Tel: 1 (888) 415-8845 ext. 6742 (outside UTM @ degree)
Fax: 1 (877) 670-1444

Map Datum: NAD 83
Projection: UTM @ degree
Topographic Data Source: Land Information Ontario
Mining Land Tenure Source: Provincial Mining Recorder's Office

This map may not show unregistered land tenure and interests in land including certain patents, leases, easements, rights of ways, flooding rights, licenses, or other forms of disposition of rights and interests from the Crown. Also certain land tenure and land uses that restrict or prohibit free entry to stake mining claims may not be illustrated.