

LEGEND

INDUCED POLARIZATION SURVEY

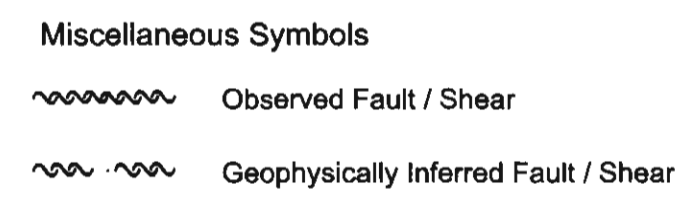

Scale 1:5000

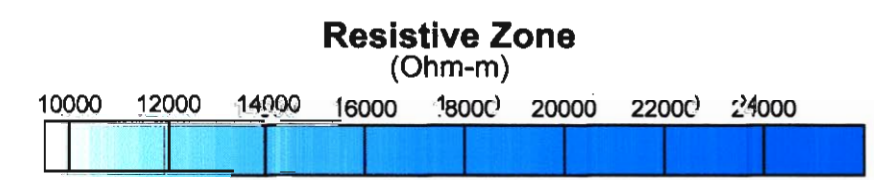
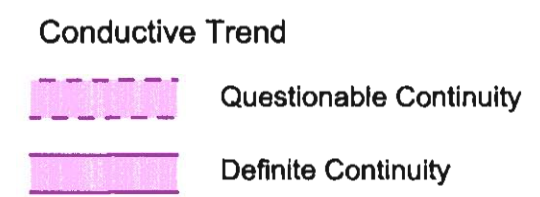
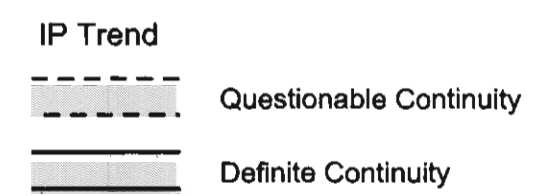
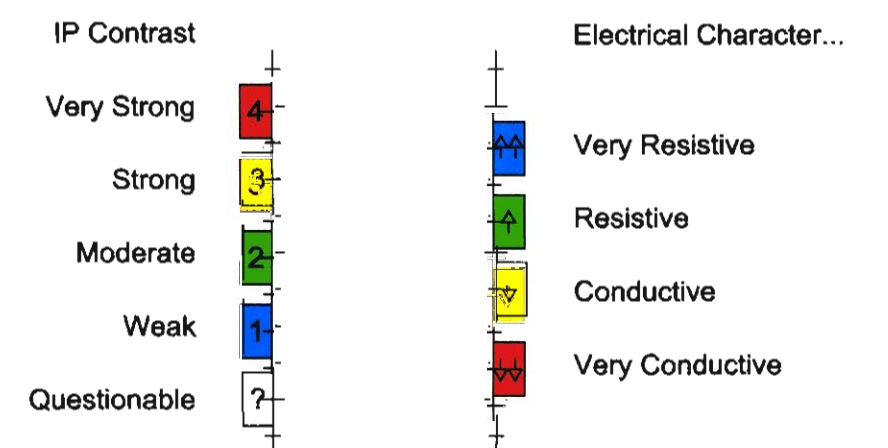
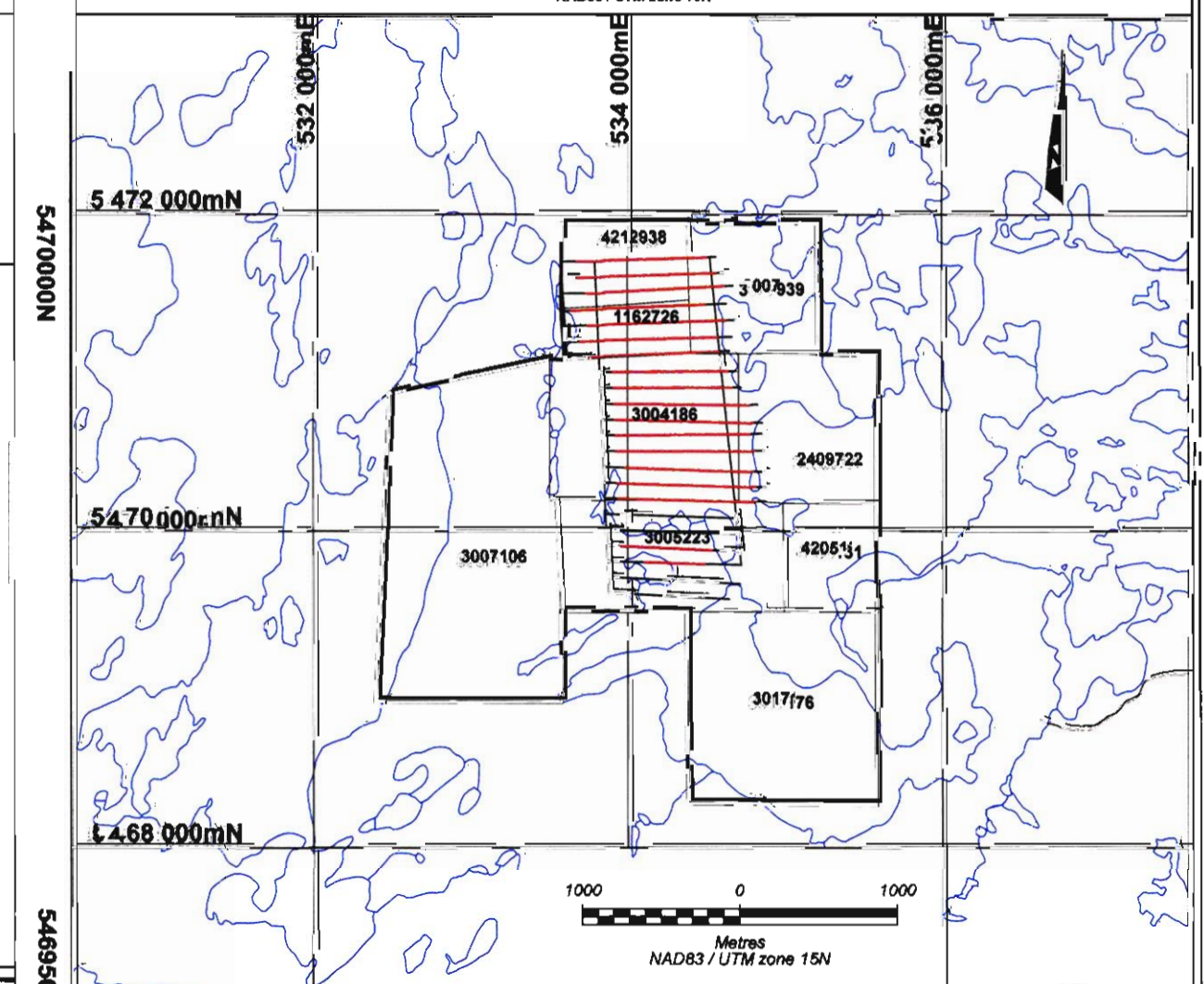
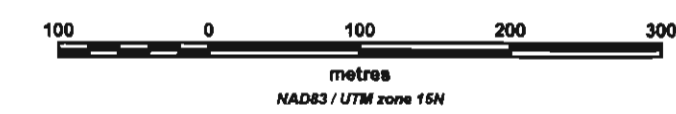

**Teck Cominco Limited Exploration
Thundercloud Project
Kenora District, Ontario**

Geophysical Interpretation

Interpreted by: H. Rivest, Geo. 2007/07
 Surveyed by: I. Bacon, Tech. 2007/05
 Approved by: C. Malo Lalande, Eng. 2007/07
 Reference map: 52F/07 Scale 1:5000
 Project no: 07N024 Map no: 10.0



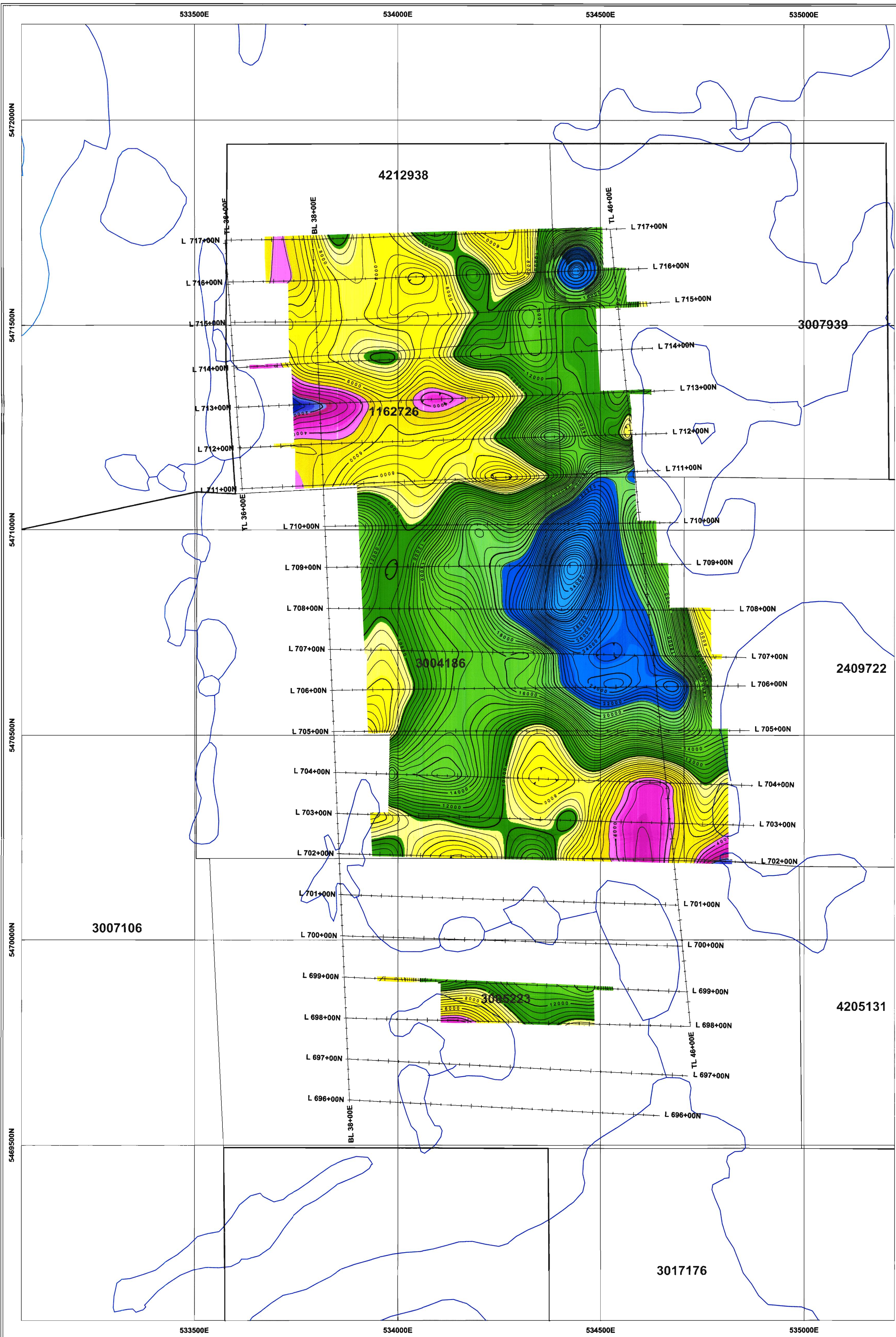

Resistivity Contours

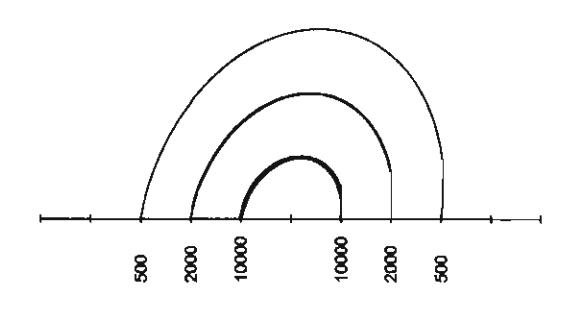

Unit: Ohm-m
 Transmitter: TX-III (GDD), 1.8. Kw
 Receiver: Elrec-Pro (IRIS)
 Pole-Dipole Array
 $n = 1$ to 6
 $a = 50$ m

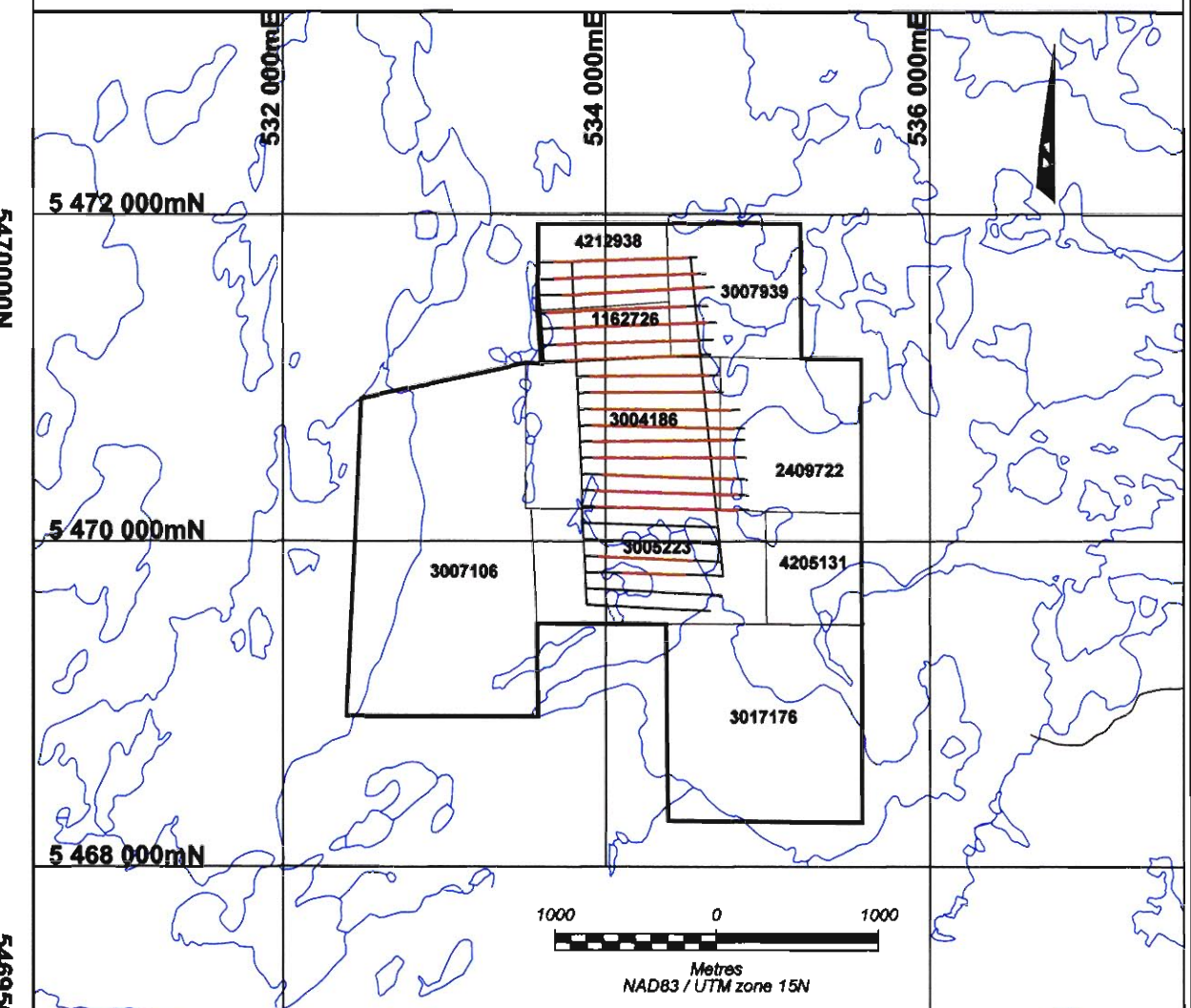
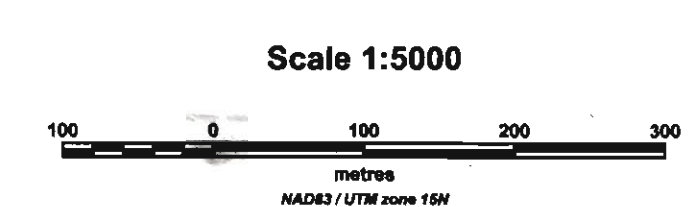
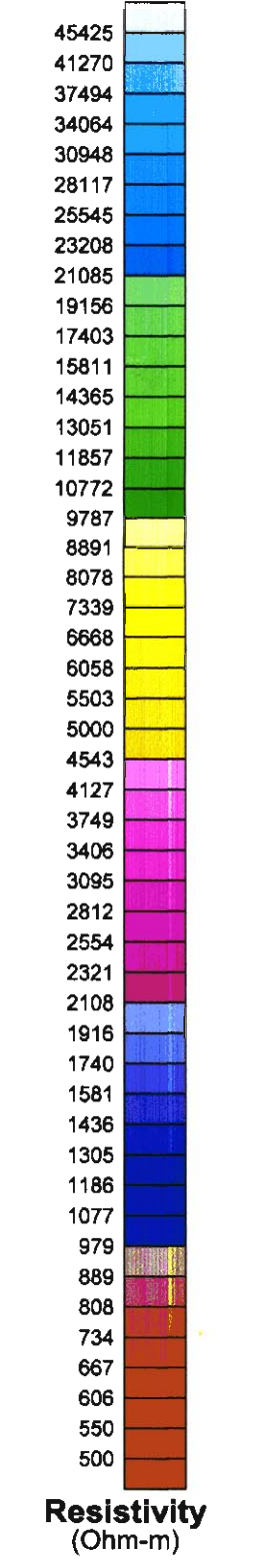

**Teck Cominco Limited Exploration
 Thundercloud Project
 Kenora District, Ontario**

**Induced Polarization Survey
 image2D® Resistivity at a Depth of 60 m
 (Ohm-m)**

Interpreted by: H. Rivest, Geo. 2007/07
 Surveyed by: I. Bacon, Tech. 2007/05
 Approved by: C. Malo Lalande, Eng. 2007/07
 Reference map: 52F/07 Scale 1:5000
 Project no: 07N024 Map no: 8.2

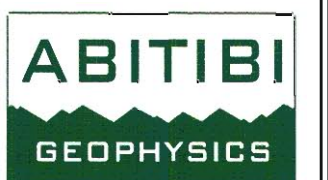

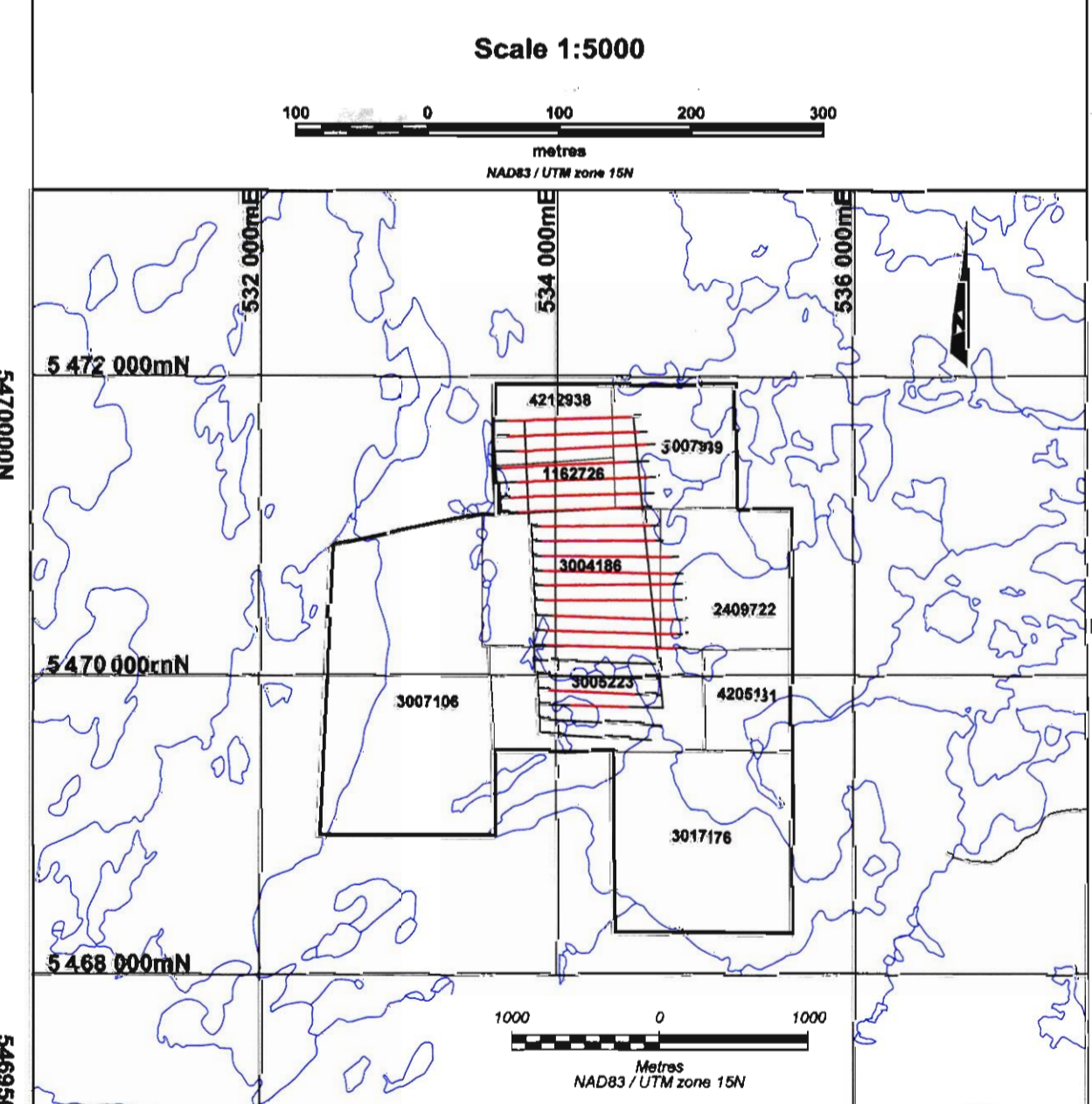
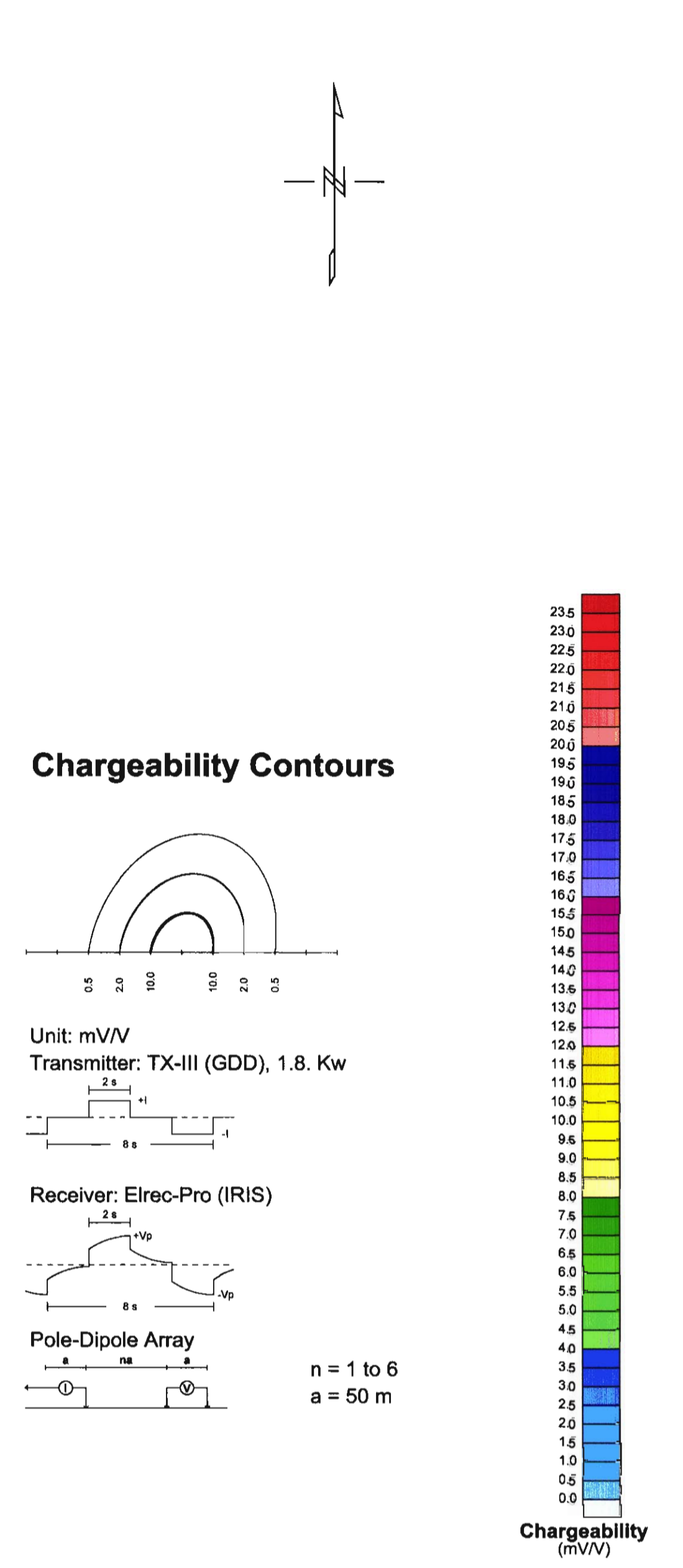
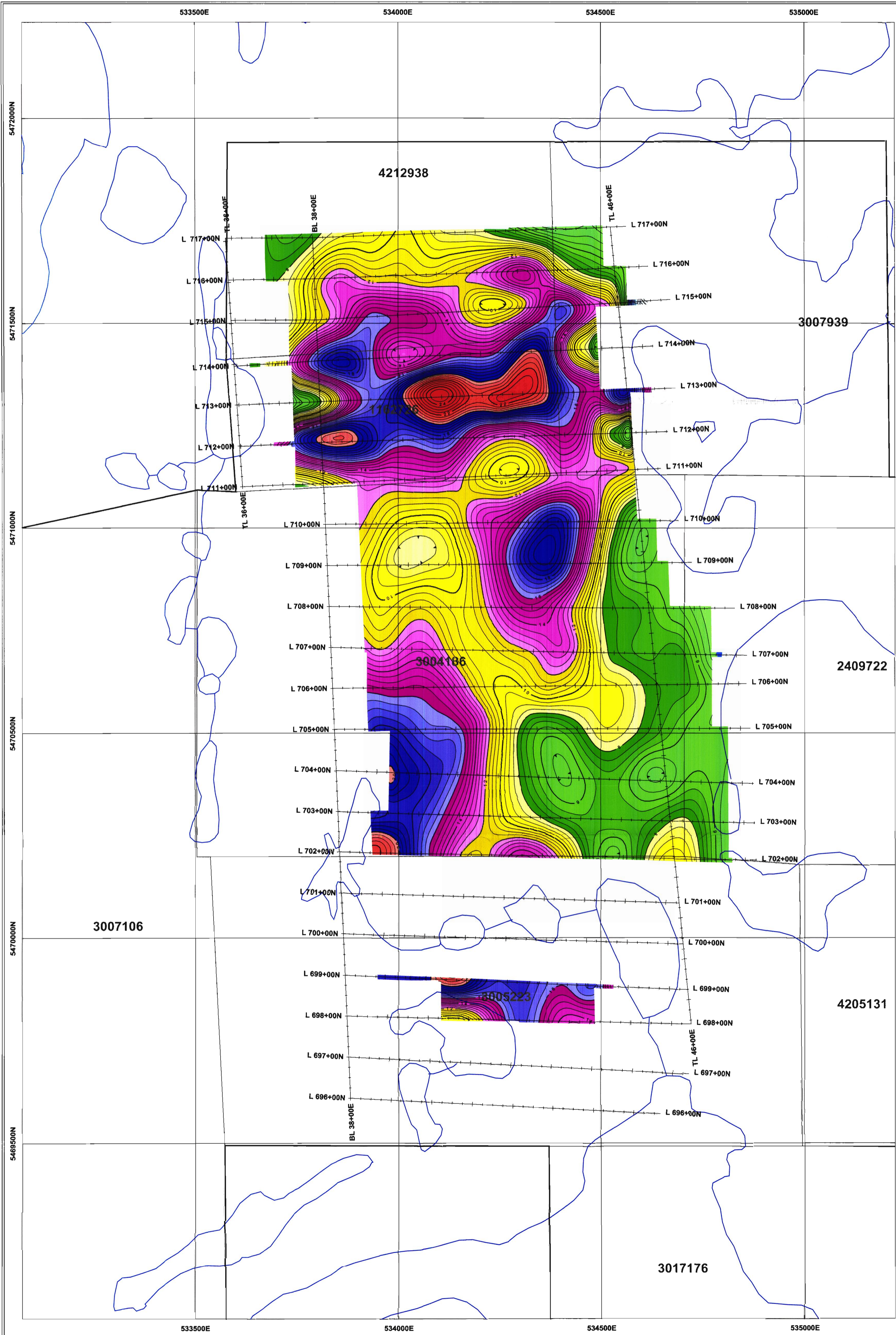

**Teck Cominco Limited Exploration
Thundercloud Project
Kenora District, Ontario**

**Induced Polarization Survey
image2D® Chargeability at a Depth of 60 m
(mV/V)**

Interpreted by: H. Rivest, Geo. 2007/07
 Surveyed by: I. Bacon, Tech. 2007/05
 Approved by: C. Malo Lalande, Eng. 2007/07
 Reference map: 52F/07 Scale 1:5000
 Project no: 07N024 Map no: 8.3

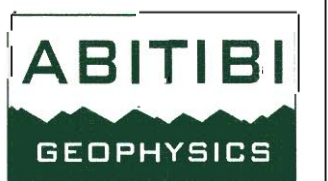

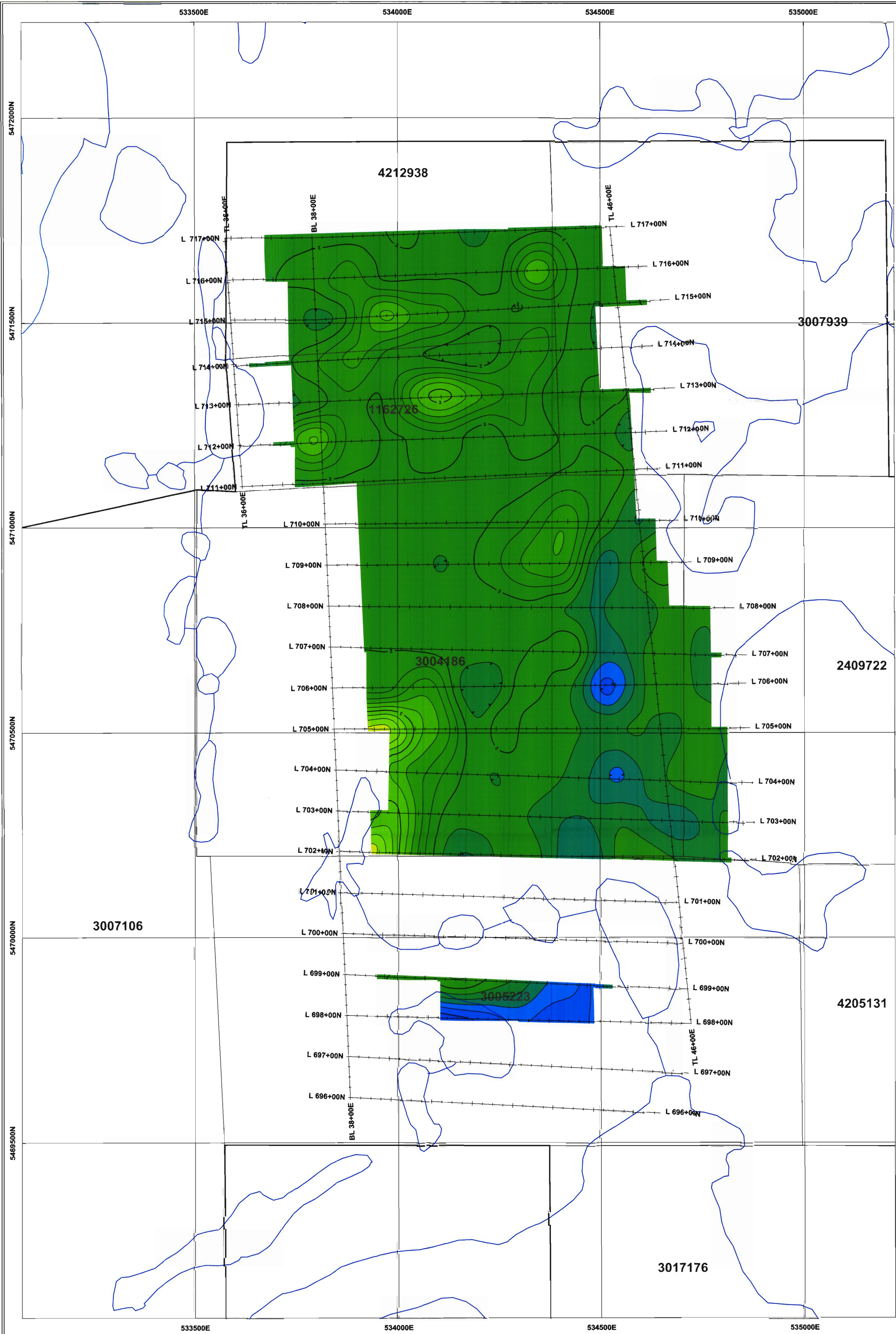

Time Constant Contours

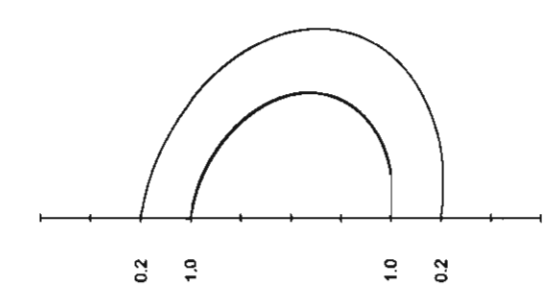

Unit: seconds
 Transmitter: TX-III (GDD), 1.8. Kw

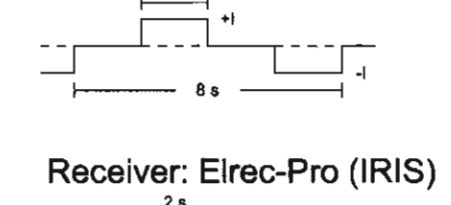

Receiver: Elrec-Pro (IRIS)

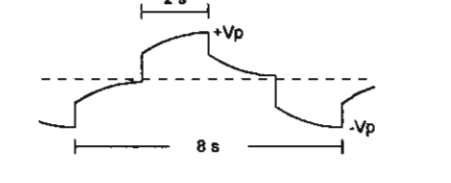

Pole-Dipole Array
 n = 1 to 6
 a = 50 m

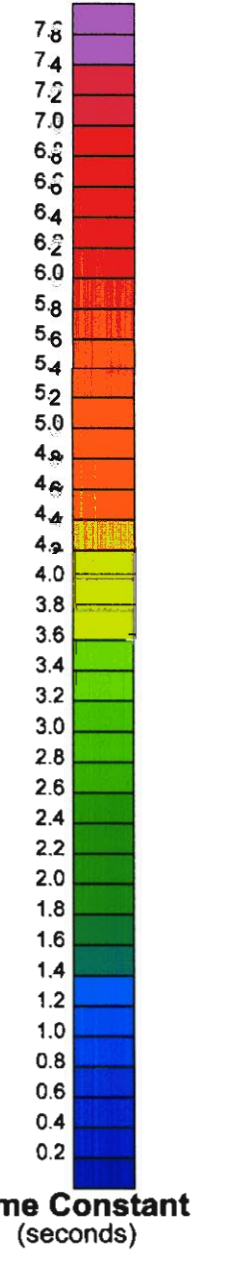

Scale 1:5000

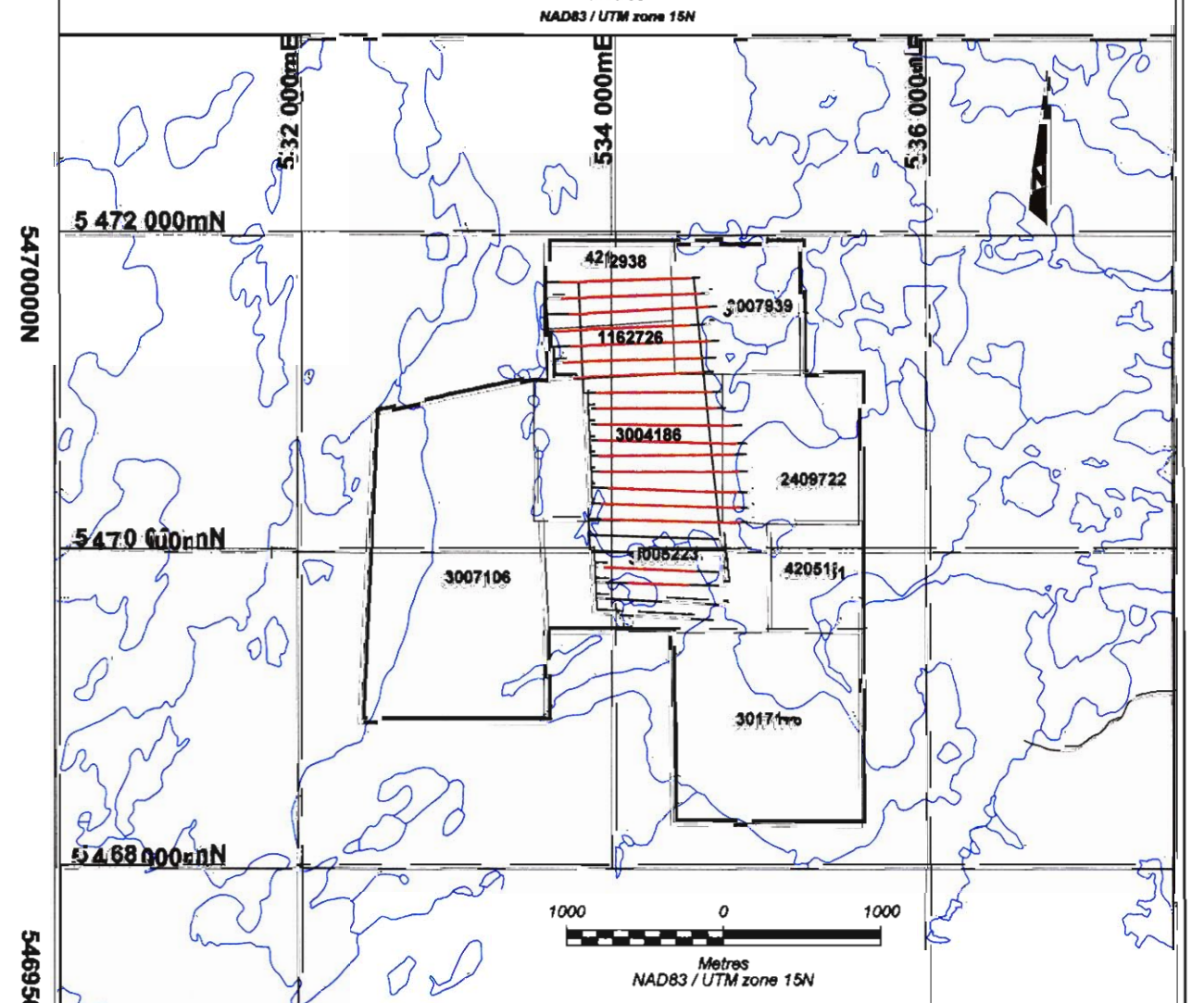
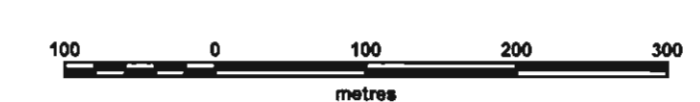

**Teck Cominco Limited Exploration
 Thundercloud Project
 Kenora District, Ontario**

**Induced Polarization Survey
 image2D® Time Constant at a Depth of 60 m
 (seconds)**

Interpreted by: H. Rivest, Geo. 2007/07
 Surveyed by: I. Bacon, Tech. 2007/05
 Approved by: C. Malo Lalande, Eng. 2007/07
 Reference map: 52F/07 Scale 1:5000
 Project no: 07N024 Map no: 8.5

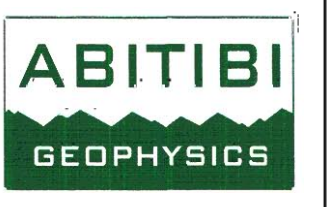

APPARENT RESISTIVITY PSEUDO SECTION
Contours: Logarithmic

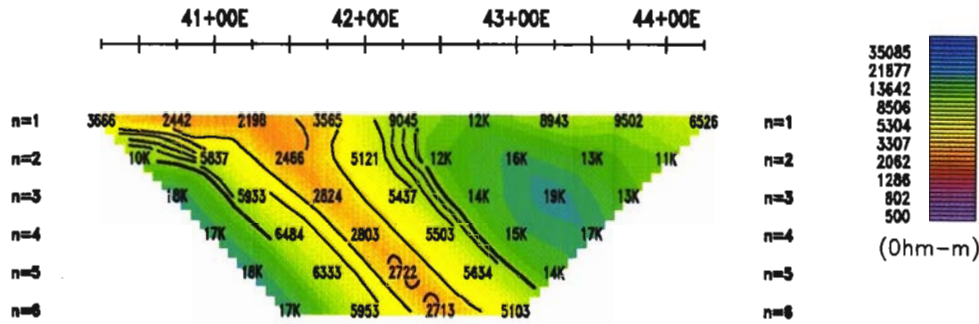

APPARENT CHARGEABILITY PSEUDO SECTION
Contours: 1

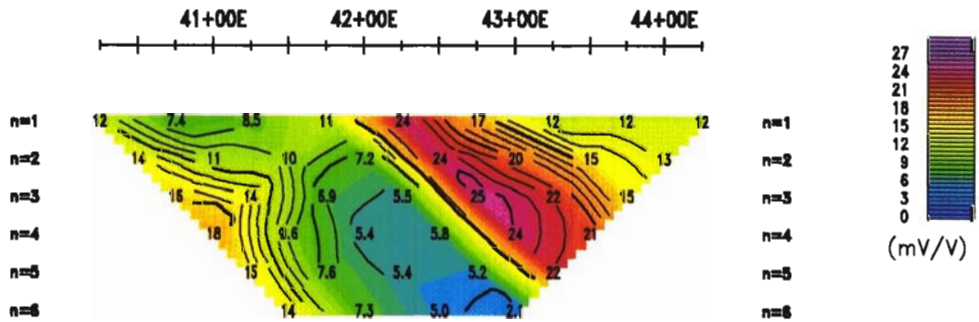

INTERPRETATION

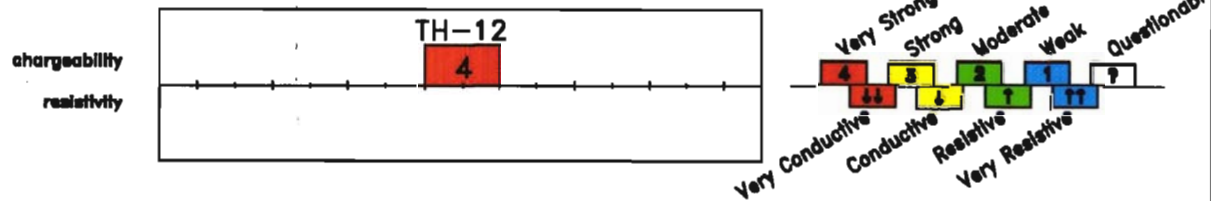

RESISTIVITY TRUE DEPTH SECTION

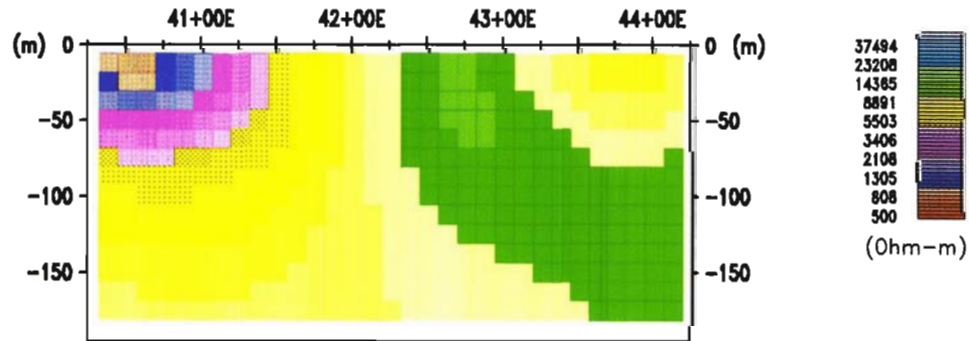

CHARGEABILITY TRUE DEPTH SECTION

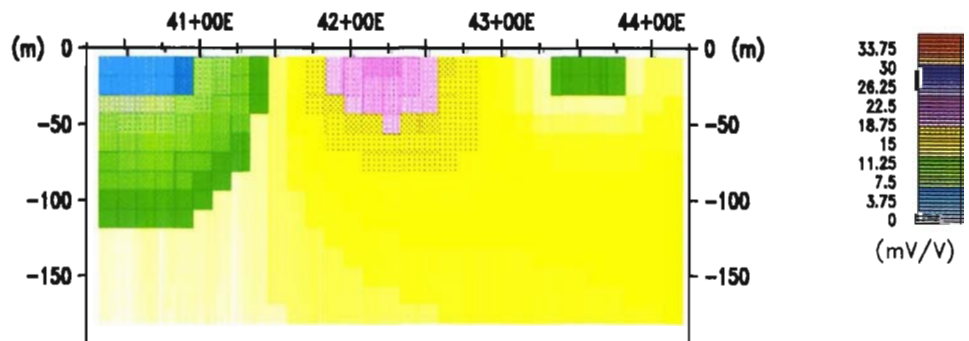

INDUCED POLARIZATION SURVEY

Pole-Dipole Array

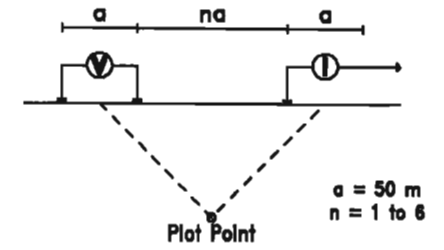

Transmitter: TX-III (GDD), 1.8 kW

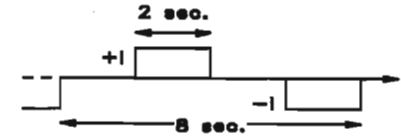

Receiver: Elrec-Pro (IRIS)

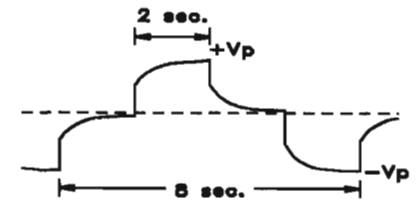

inversion by *image2D*™

Scale 1 : 5000

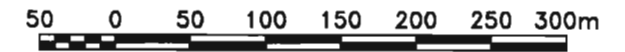

Teck Cominco Limited Exploration

**Thundercloud Project
Kenora District
Ontario, Canada**

Line 698+00N

Interpreted by: H. Rivest, Geo.
Verified by: C. Malo Lalande, Eng.
Date of survey: May 2007
Surveyed by: I. Bacon, Tech.
Reference: 07N024

ABITIBI
GEOPHYSICS

APPARENT RESISTIVITY PSEUDO SECTION

Contours: Logarithmic

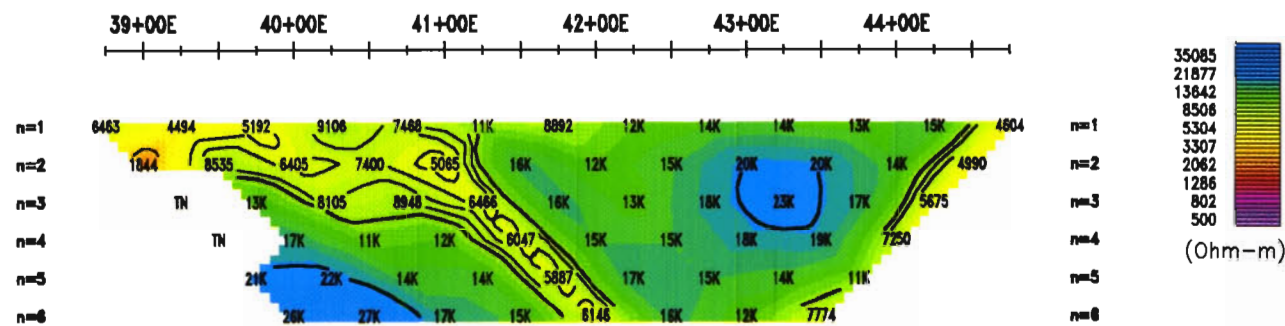

APPARENT CHARGEABILITY PSEUDO SECTION

Contours: 1

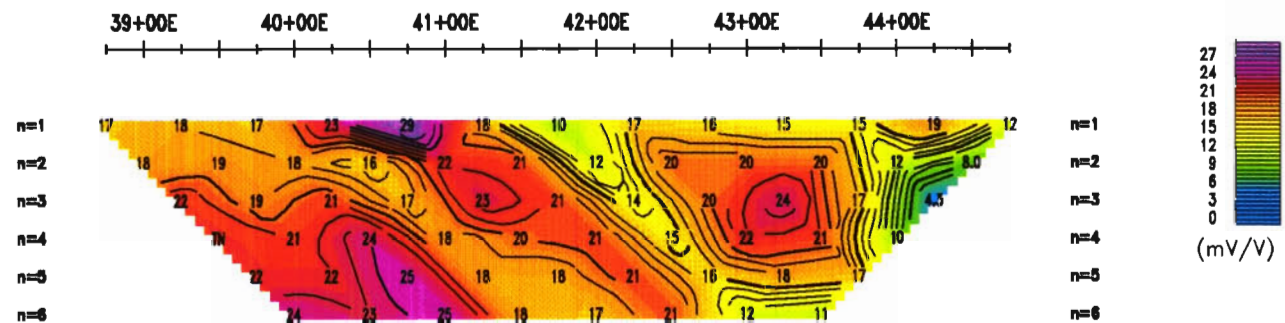

INTERPRETATION

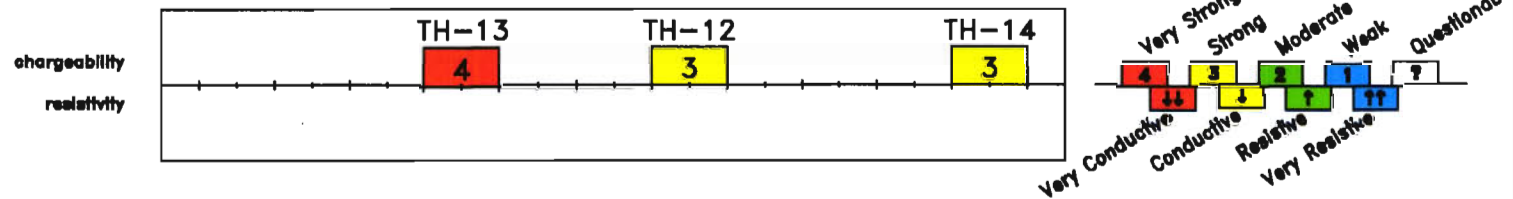

RESISTIVITY TRUE DEPTH SECTION

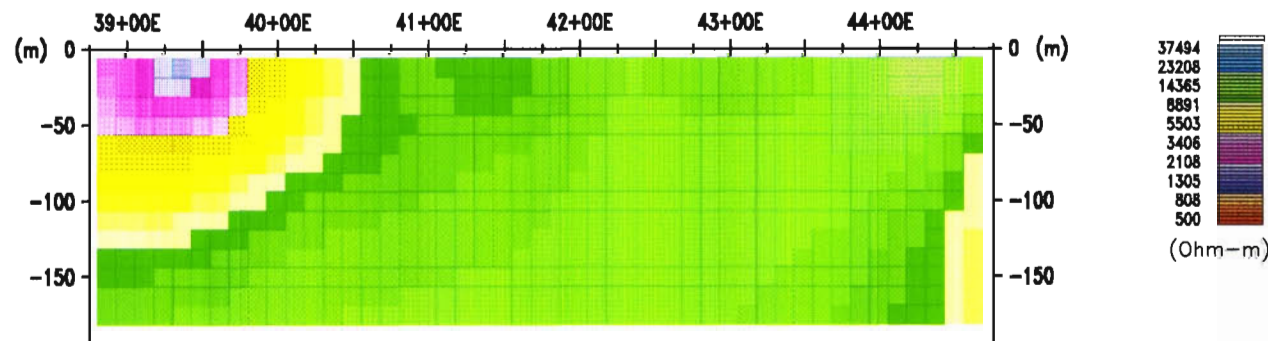

CHARGEABILITY TRUE DEPTH SECTION

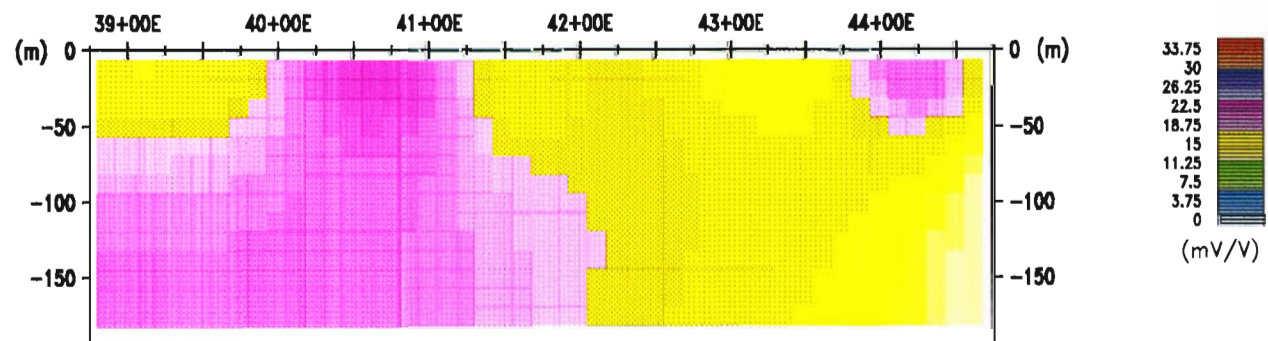

INDUCED POLARIZATION SURVEY

Pole-Dipole Array

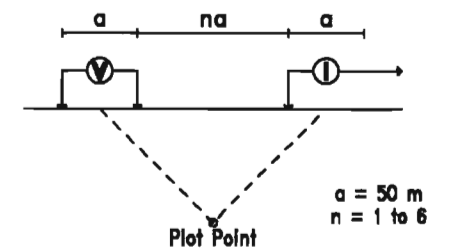

Transmitter: TX-III (GDD), 1.8 kW

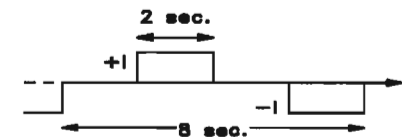

Receiver: Elrec-Pro (IRIS)

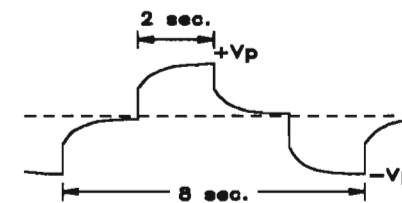

inversion by *image2D*™

Scale 1 : 5000



Teck Cominco Limited Exploration

**Thundercloud Project
Kenora District
Ontario, Canada**

Line 699+00N

Interpreted by: H. Rivest, Geo.
Verified by: C. Malo Lalande, Eng.
Date of survey: May 2007
Surveyed by: I. Bacon, Tech.
Reference: 07N024



APPARENT RESISTIVITY PSEUDO SECTION

Contours: Logarithmic

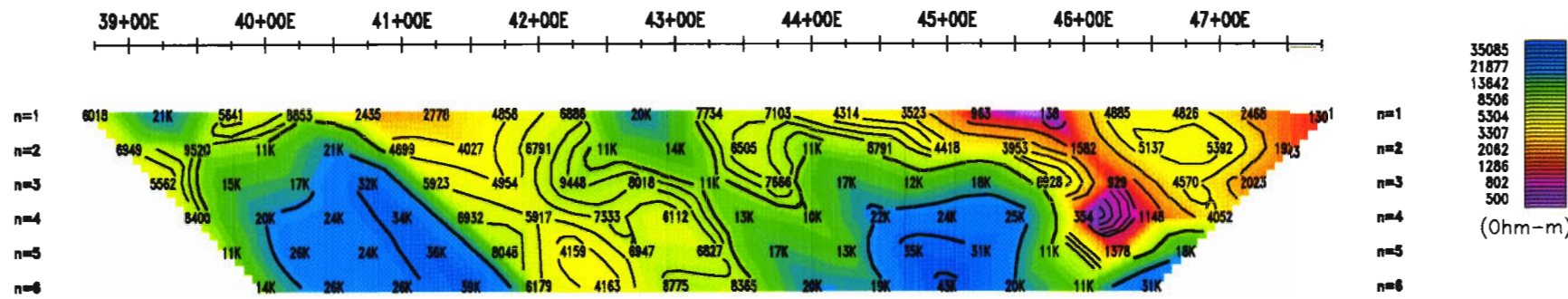

APPARENT CHARGEABILITY PSEUDO SECTION

Contours: 1

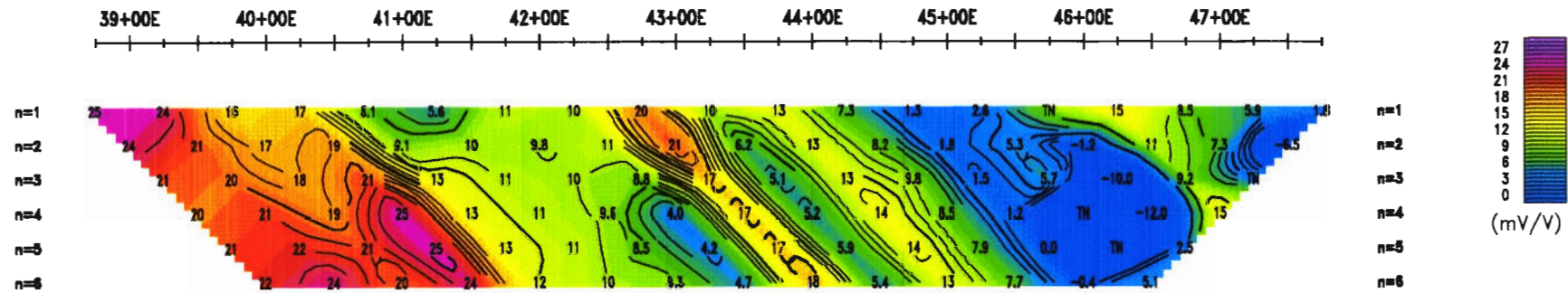

INTERPRETATION

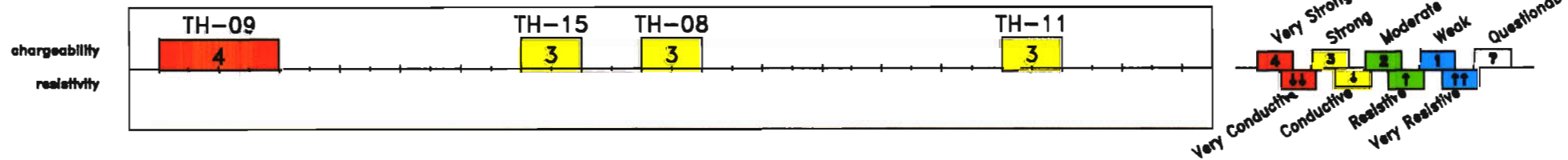

RESISTIVITY TRUE DEPTH SECTION

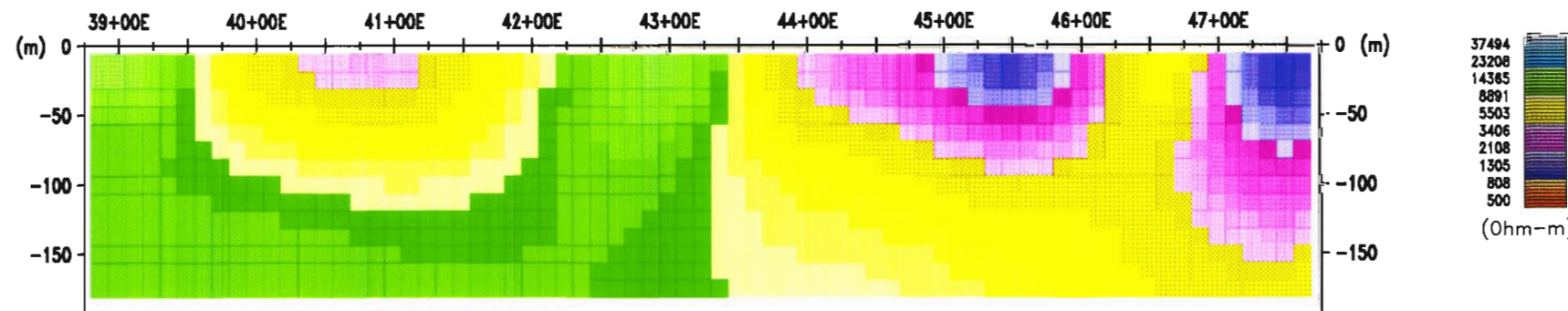

CHARGEABILITY TRUE DEPTH SECTION

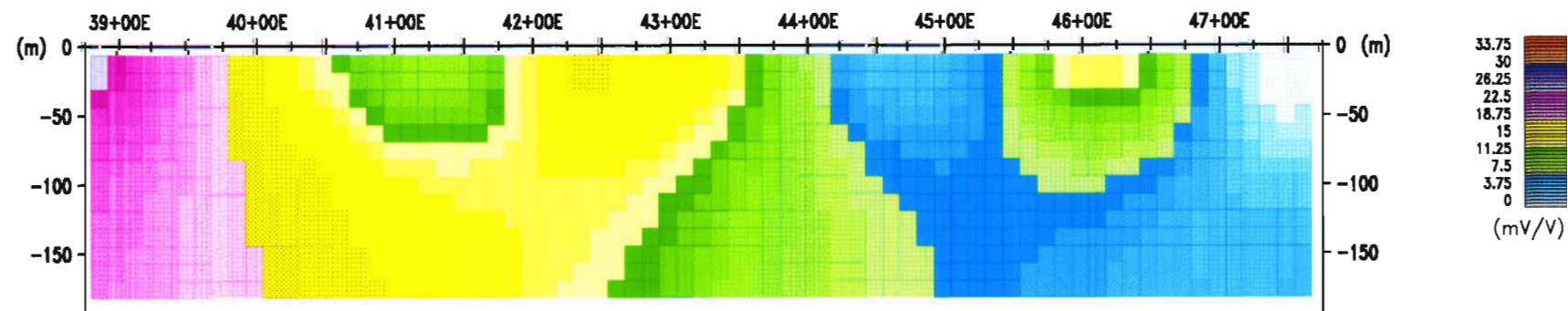

INDUCED POLARIZATION SURVEY

Pole-Dipole Array

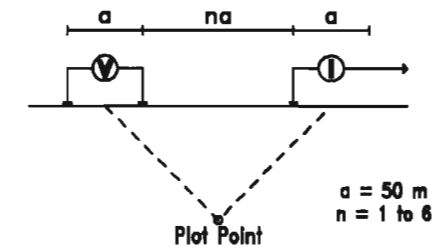

Transmitter: TX-III (GDD), 1.8 kW

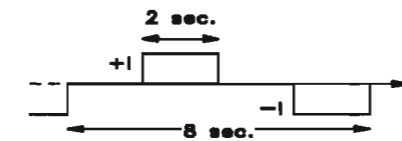

Receiver: Elrec-Pro (IRIS)

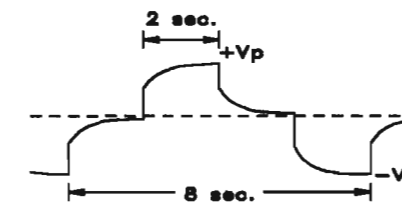

inversion by *image2D*™

Scale 1 : 5000



Teck Cominco Limited Exploration

**Thundercloud Project
Kenora District
Ontario, Canada**

Line 702+00N

Interpreted by: H. Rivest, Geo.
Verified by: C. Malo Lalande, Eng.
Date of survey: May 2007
Surveyed by: I. Bacon, Tech.
Reference: 07N024



APPARENT RESISTIVITY PSEUDO SECTION
Contours: Logarithmic

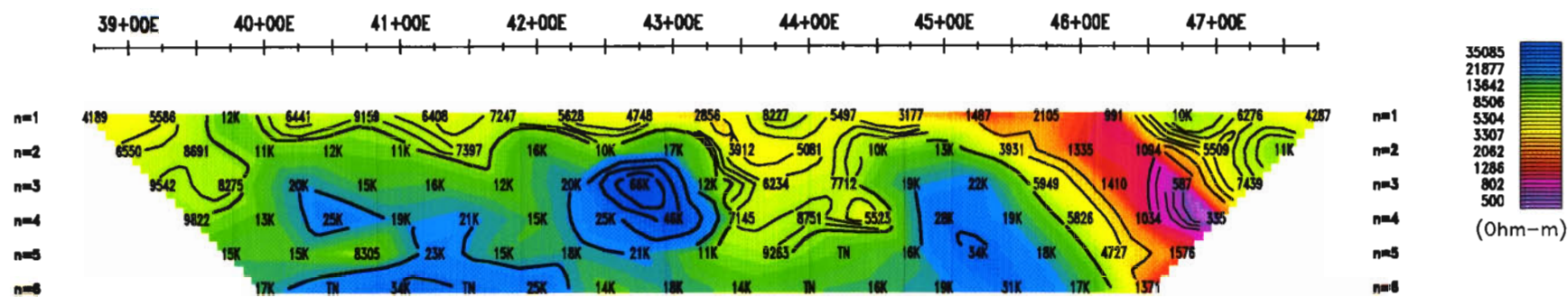

APPARENT CHARGEABILITY PSEUDO SECTION
Contours: 1

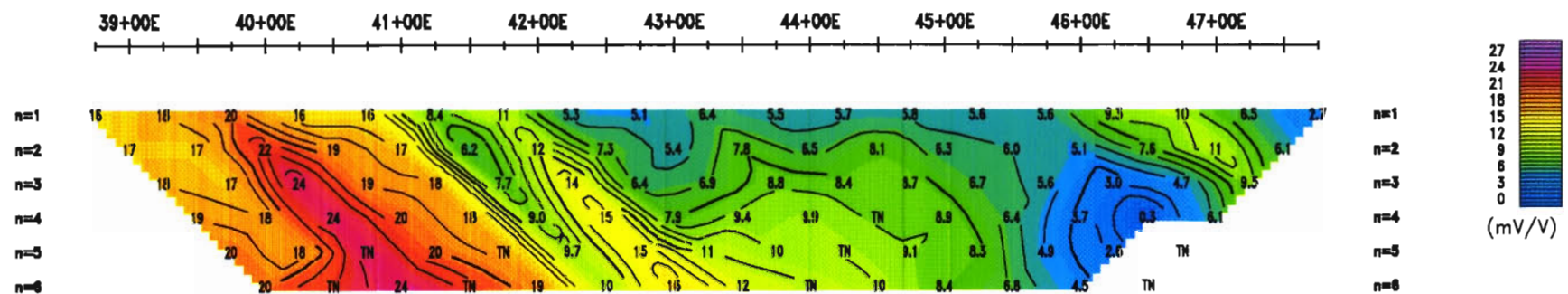

INTERPRETATION

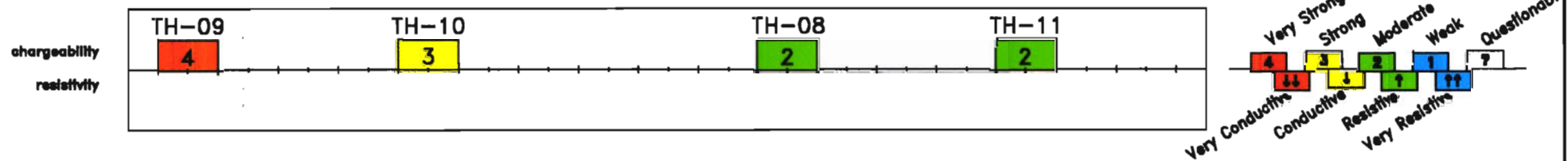

RESISTIVITY TRUE DEPTH SECTION

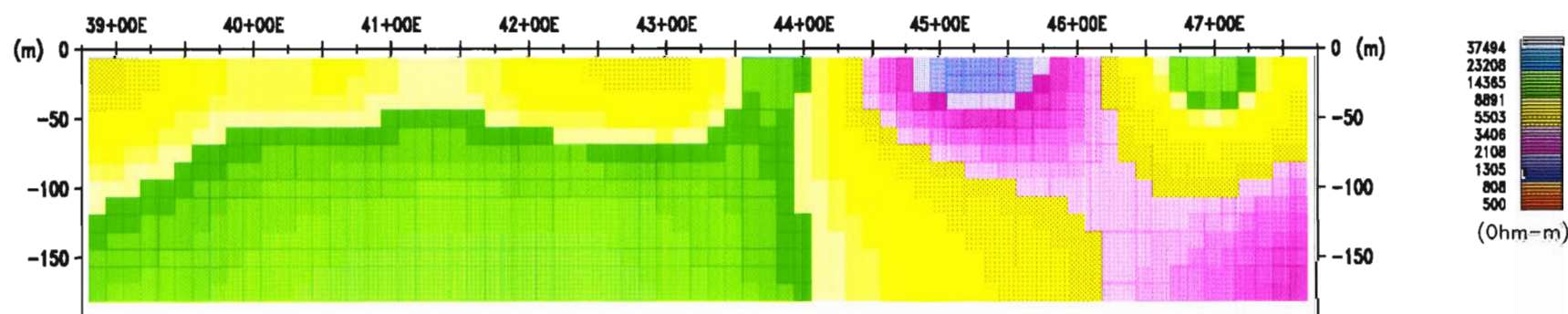

CHARGEABILITY TRUE DEPTH SECTION

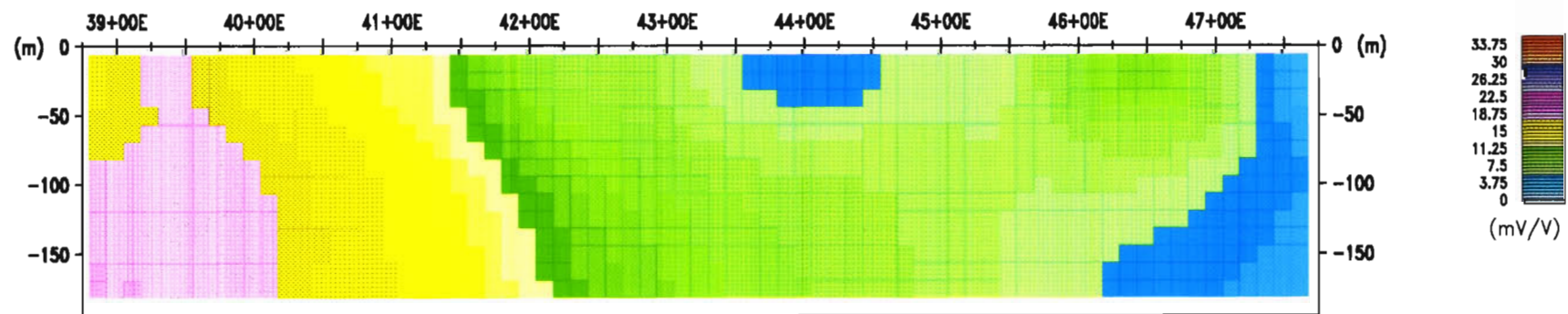

INDUCED POLARIZATION SURVEY
Pole-Dipole Array

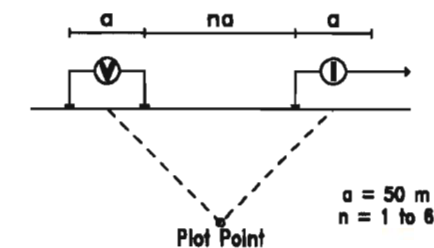

Transmitter: TX-III (GDD), 1.8 kW

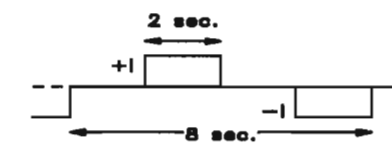

Receiver: Elrec-Pro (IRIS)

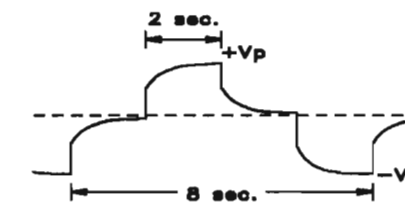

inversion by *image2D*™

Scale 1 : 5000



Teck Cominco Limited Exploration

Thundercloud Project
Kenora District
Ontario, Canada

Line 703+00N

Interpreted by: H. Rivest, Geo.
Verified by: C. Malo Lalande, Eng.
Date of survey: May 2007
Surveyed by: I. Bacon, Tech.
Reference: 07N024

ABITIBI
GEOPHYSICS

APPARENT RESISTIVITY PSEUDO SECTION

Contours: Logarithmics

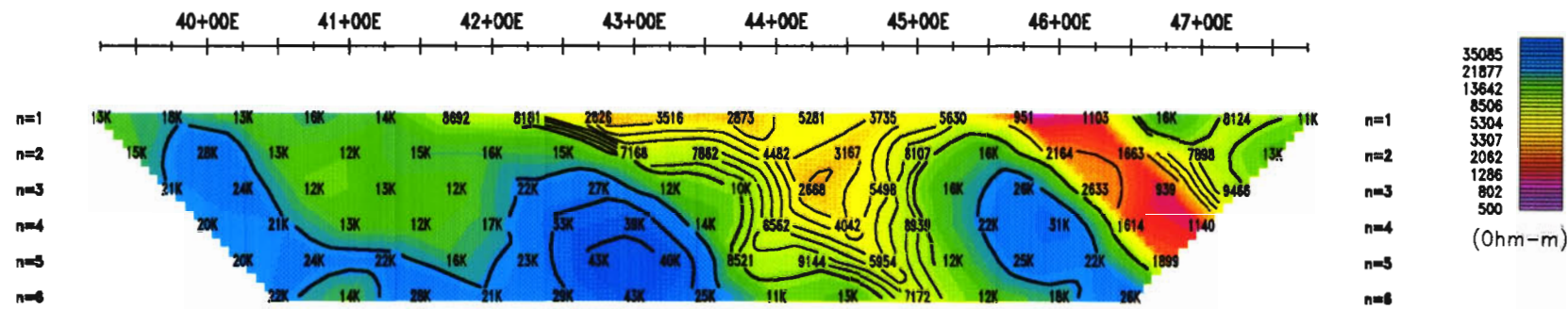

APPARENT CHARGEABILITY PSEUDO SECTION

Contours: 1

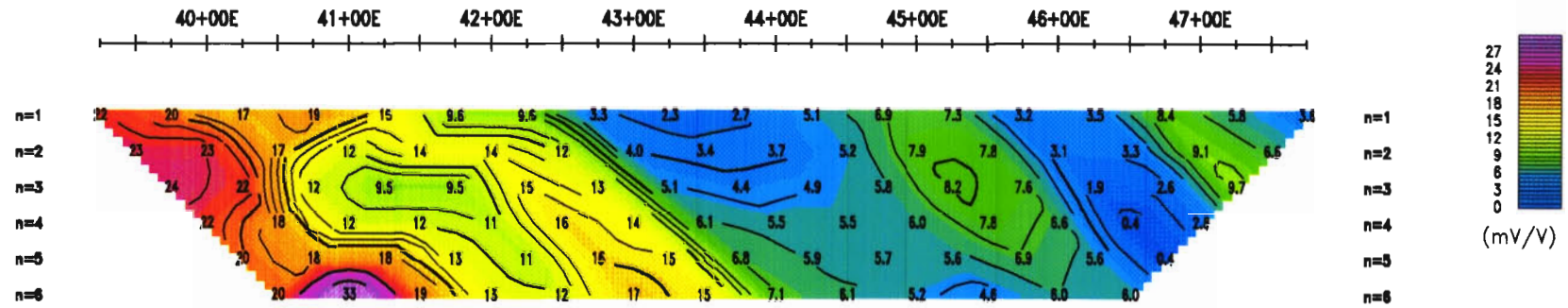

INTERPRETATION

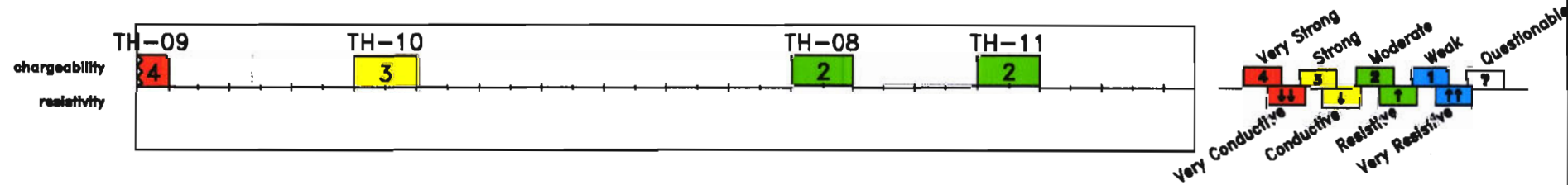

RESISTIVITY TRUE DEPTH SECTION

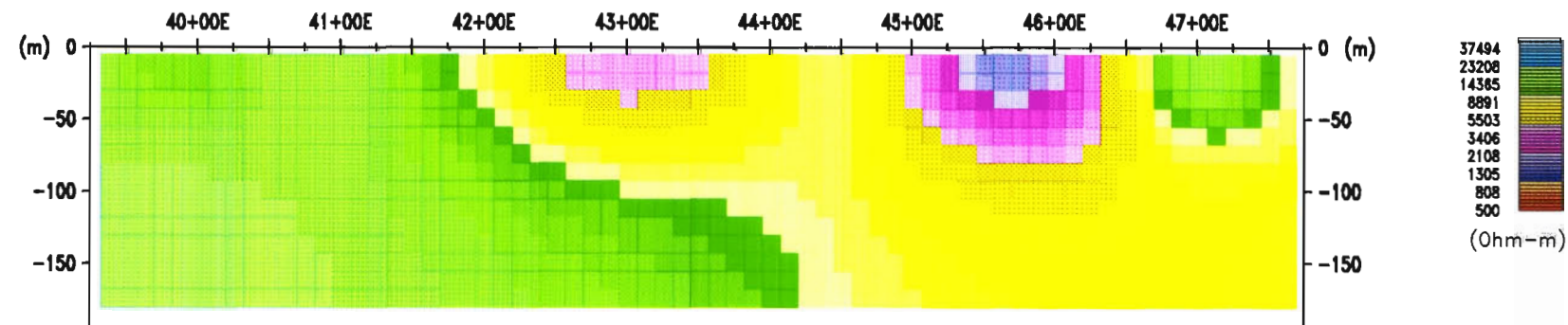

CHARGEABILITY TRUE DEPTH SECTION

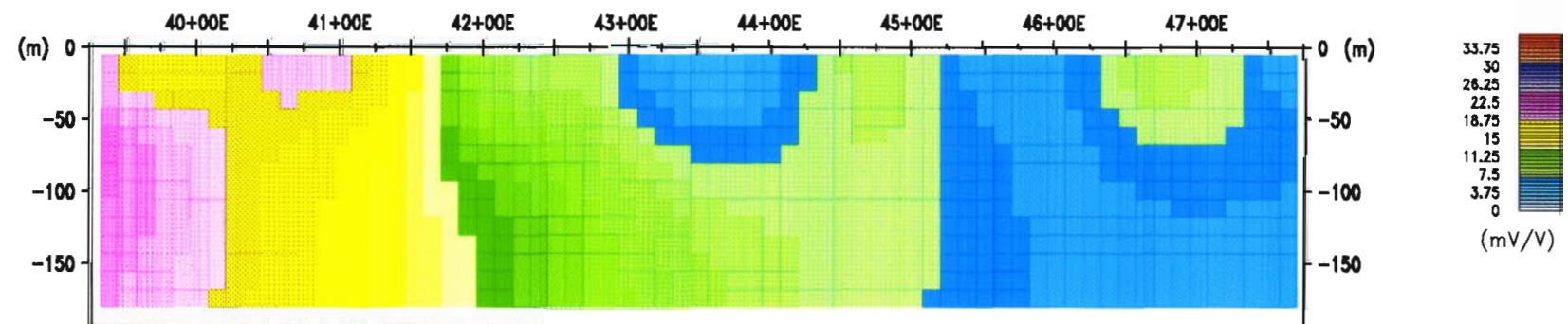

INDUCED POLARIZATION SURVEY

Pole-Dipole Array

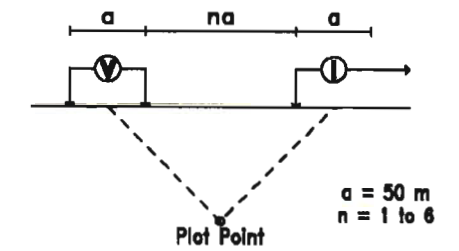

Transmitter: TX-III (GDD), 1.8 kW

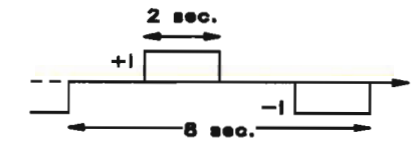

Receiver: Elrec-Pro (IRIS)

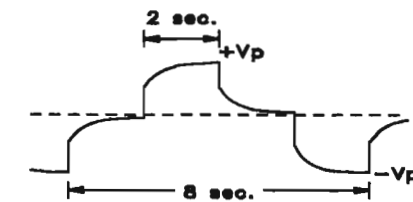

inversion by *image2D*™

Scale 1 : 5000

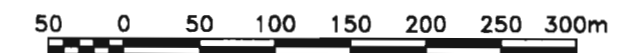

Teck Cominco Limited Exploration

**Thundercloud Project
Kenora District
Ontario, Canada**

Line 704+00N

Interpreted by: H. Rivest, Geo.
Verified by: C. Malo Lalande, Eng.
Date of survey: May 2007
Surveyed by: I. Bacon, Tech.
Reference: 07N024

**ABITIBI
GEOPHYSICS**

APPARENT RESISTIVITY PSEUDO SECTION
Contours: Logarithmic

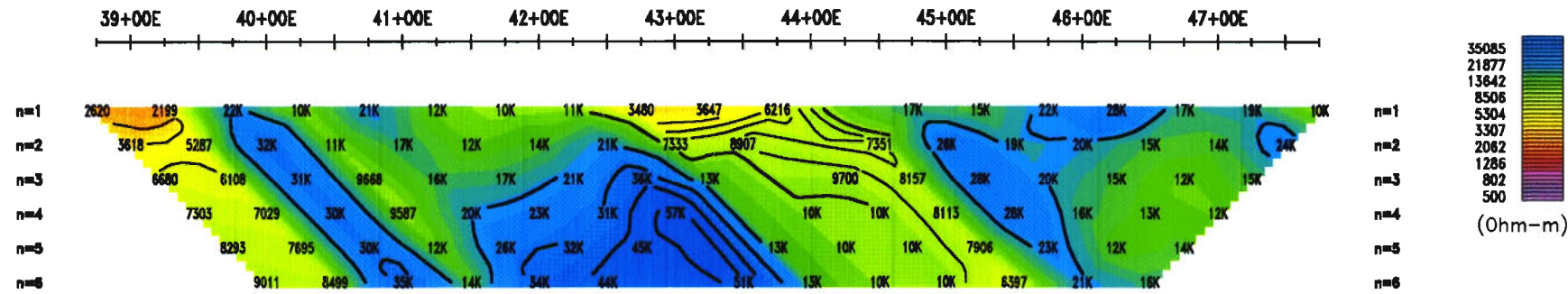

APPARENT CHARGEABILITY PSEUDO SECTION
Contours: 1

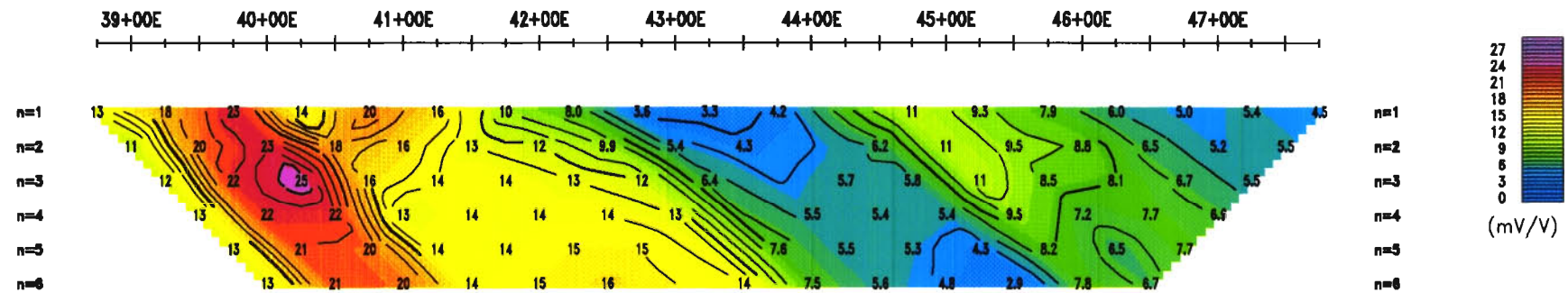

INTERPRETATION

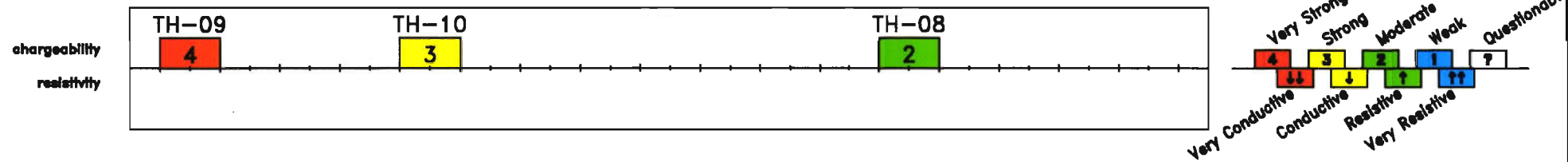

RESISTIVITY TRUE DEPTH SECTION

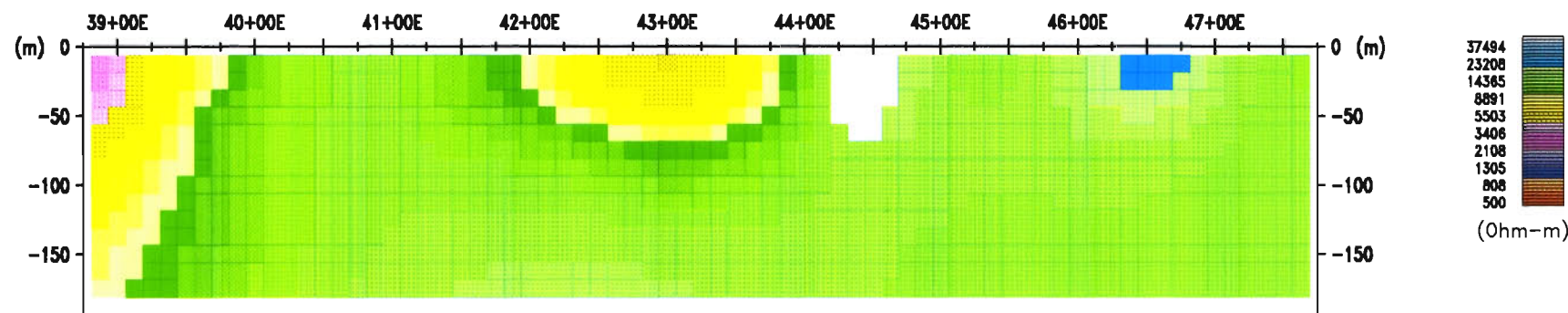

CHARGEABILITY TRUE DEPTH SECTION

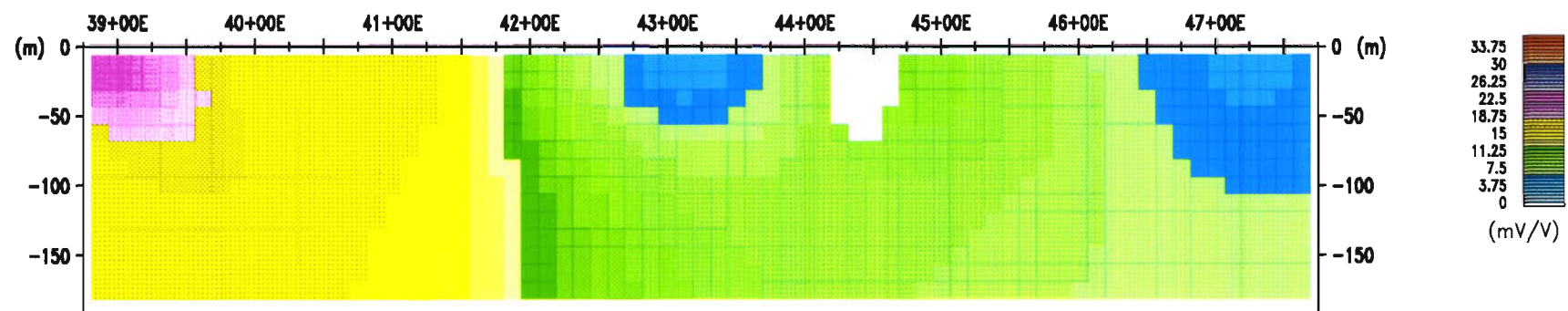

INDUCED POLARIZATION SURVEY

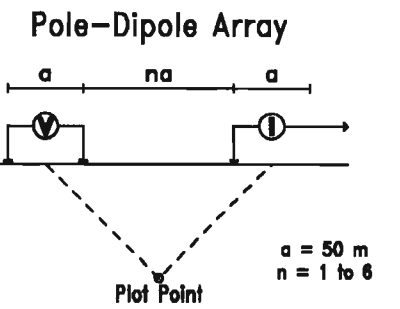

Transmitter: TX-III (GDD), 1.8 kW

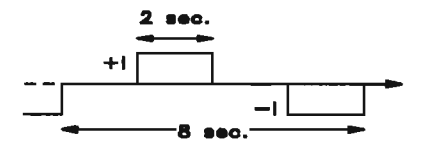

Receiver: Elrec-Pro (IRIS)

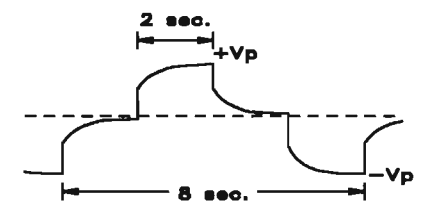

inversion by *image2D*TM

Scale 1 : 5000

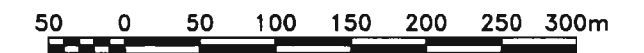

Teck Cominco Limited Exploration

**Thundercloud Project
Kenora District
Ontario, Canada**

Line 705+00N

Interpreted by: H. Rivest, Geo.
Verified by: C. Malo Lalande, Eng.
Date of survey: May 2007
Surveyed by: I. Bacon, Tech.
Reference: 07N024



APPARENT RESISTIVITY PSEUDO SECTION
Contours: Logarithmic

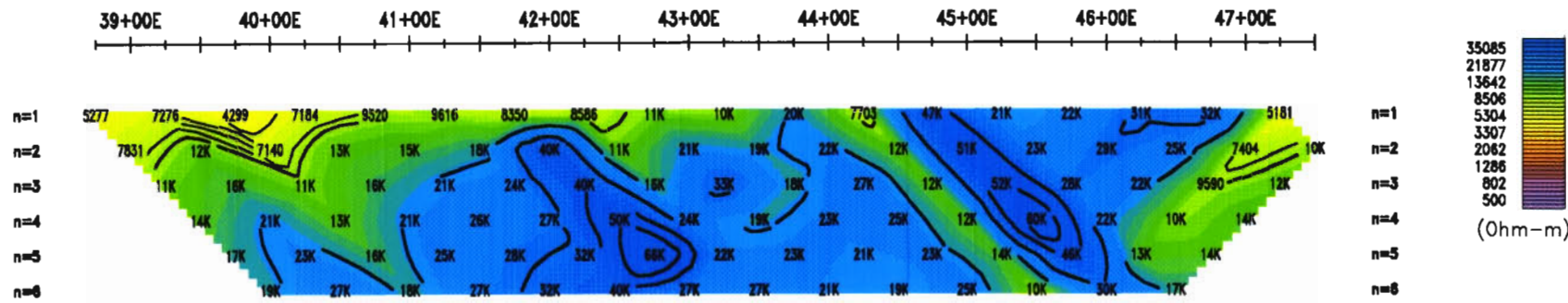

APPARENT CHARGEABILITY PSEUDO SECTION
Contours: 1

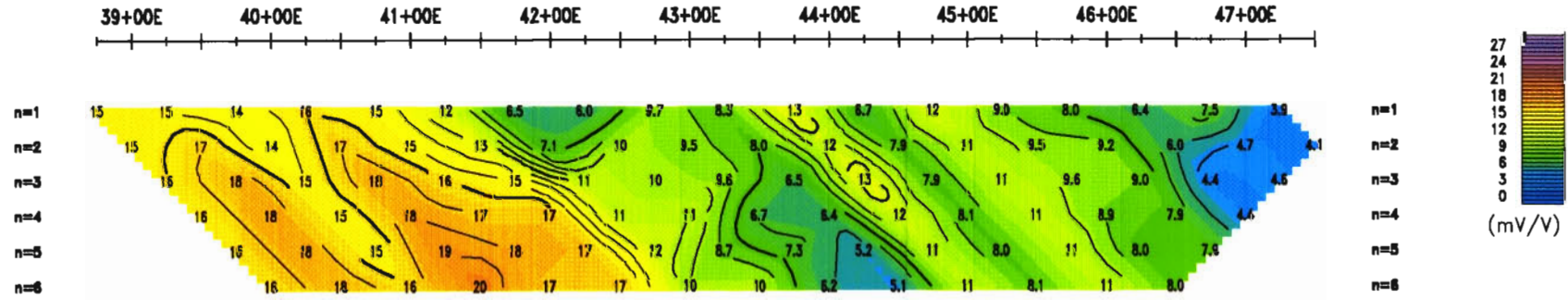

INTERPRETATION

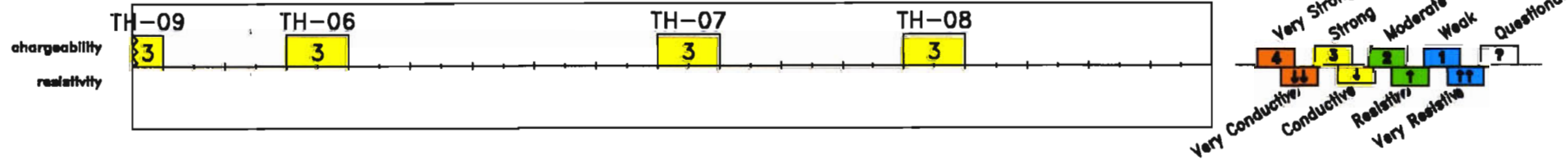

RESISTIVITY TRUE DEPTH SECTION

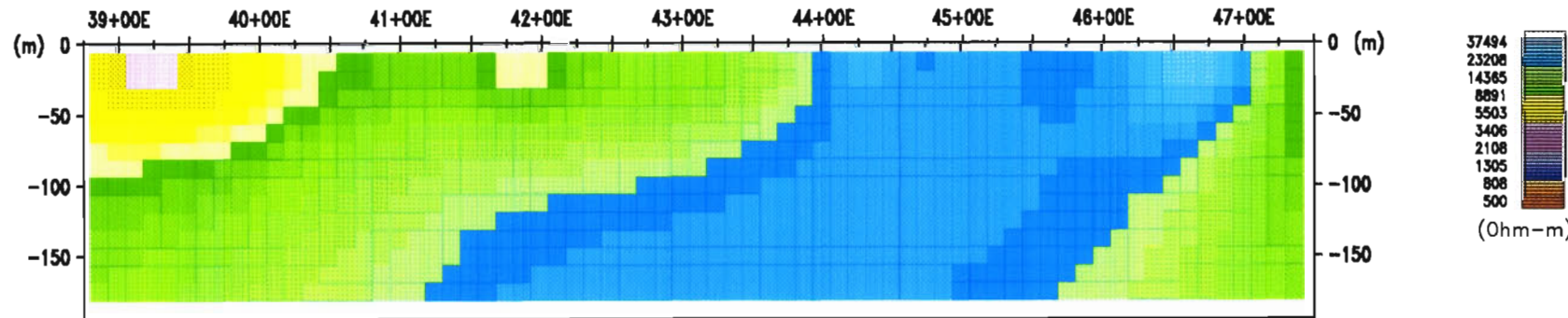

CHARGEABILITY TRUE DEPTH SECTION

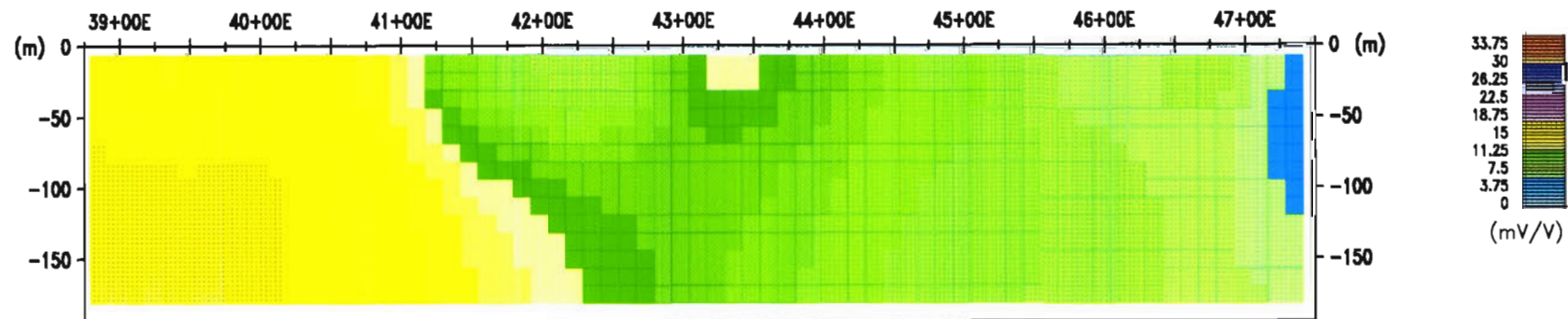

INDUCED POLARIZATION SURVEY Pole-Dipole Array

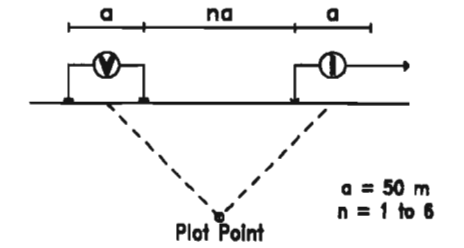

Transmitter: TX-III (GDD), 1.8 kW

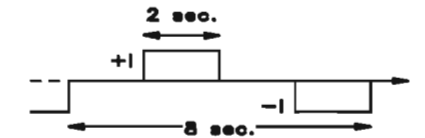

Receiver: Elrec-Pro (IRIS)

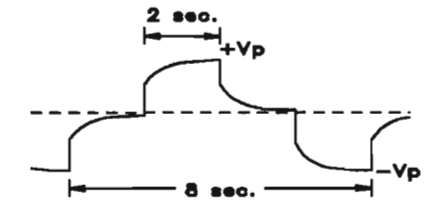

inversion by *image2D*™

Scale 1 : 5000



Teck Cominco Limited Exploration

**Thundercloud Project
Kenora District
Ontario, Canada**

Line 706+00N

Interpreted by: H. Rivest, Geo.
Verified by: C. Malo Lalande, Eng.
Date of survey: May 2007
Surveyed by: I. Bacon, Tech.
Reference: 07N024



APPARENT RESISTIVITY PSEUDO SECTION

Contours: Logarithmic

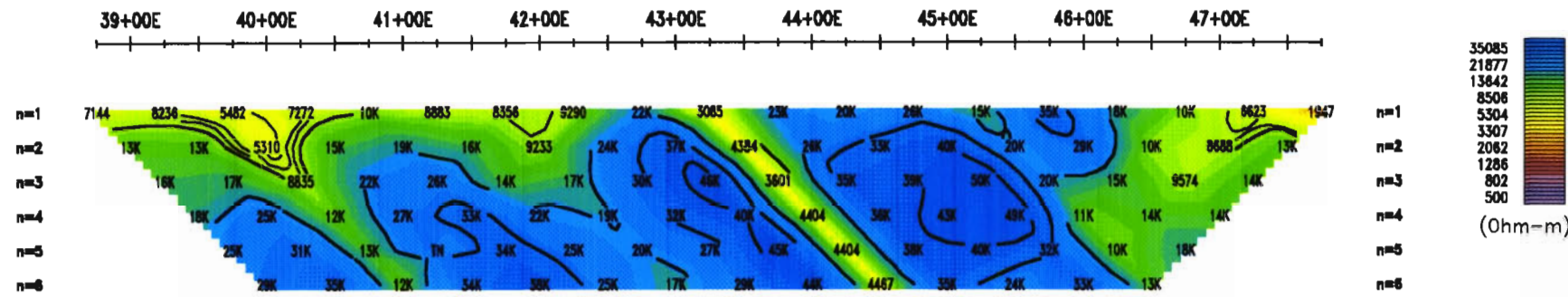

APPARENT CHARGEABILITY PSEUDO SECTION

Contours: 1

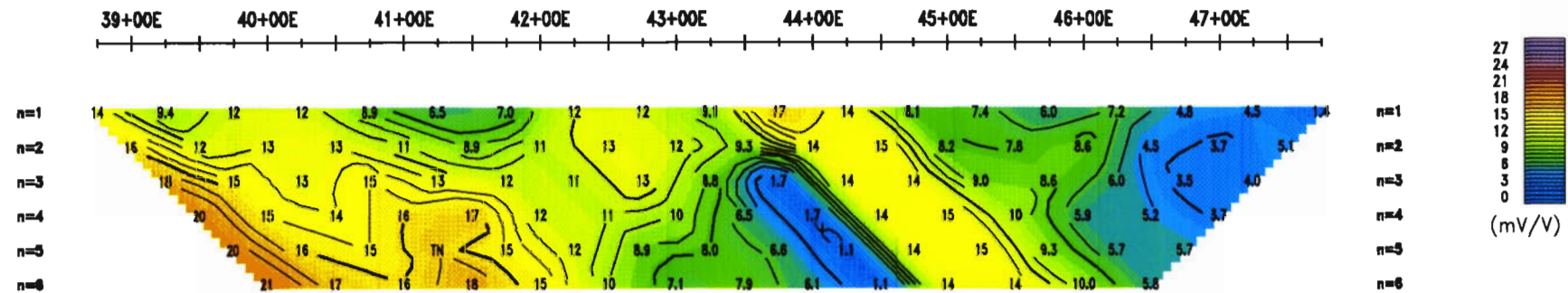

INTERPRETATION

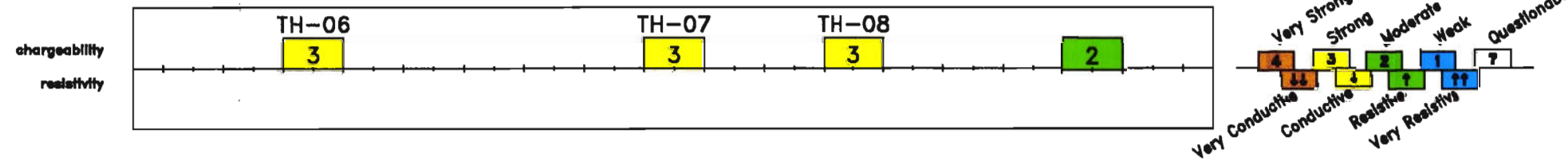

RESISTIVITY TRUE DEPTH SECTION

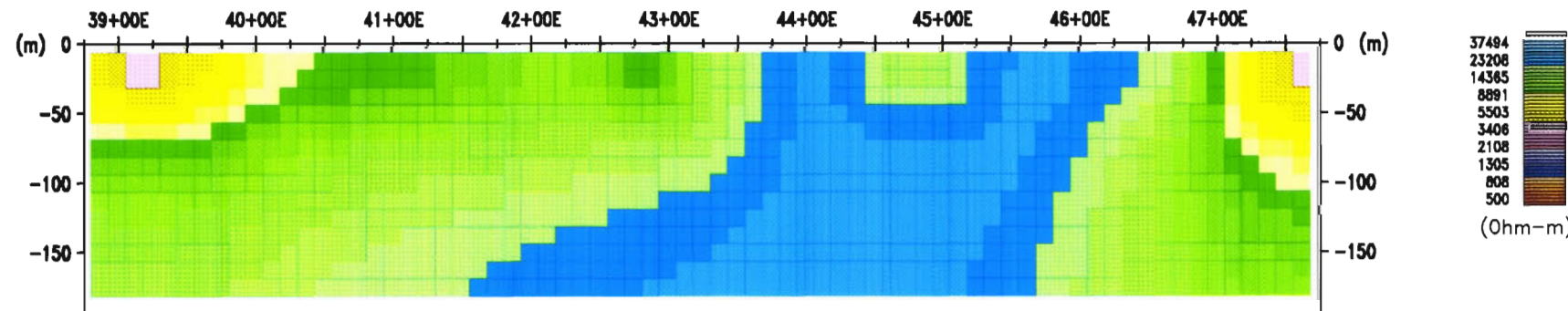

CHARGEABILITY TRUE DEPTH SECTION

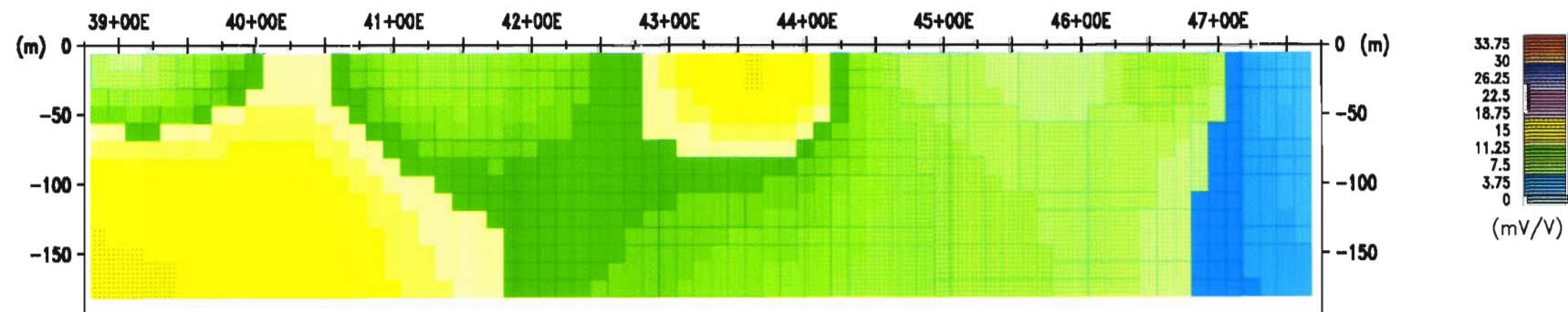

INDUCED POLARIZATION SURVEY

Pole-Dipole Array

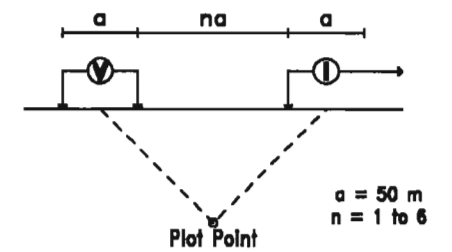

Transmitter: TX-III (GDD), 1.8 kW

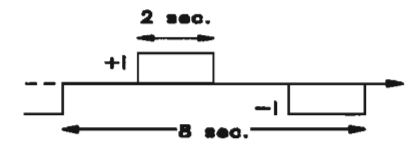

Receiver: Elrec-Pro (IRIS)

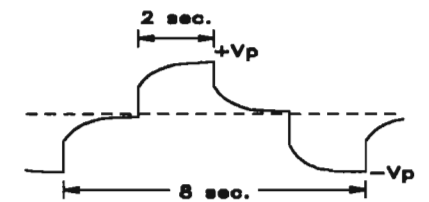

inversion by *image2D*™

Scale 1 : 5000

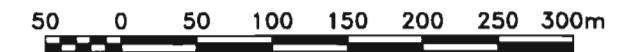

Teck Cominco Limited Exploration

**Thundercloud Project
Kenora District
Ontario, Canada**

Line 707+00N

Interpreted by: H. Rivest, Geo.
Verified by: C. Malo Lalande, Eng.
Date of survey: May 2007
Surveyed by: I. Bacon, Tech.
Reference: 07N024



APPARENT RESISTIVITY PSEUDO SECTION

Contours: Logarithmic

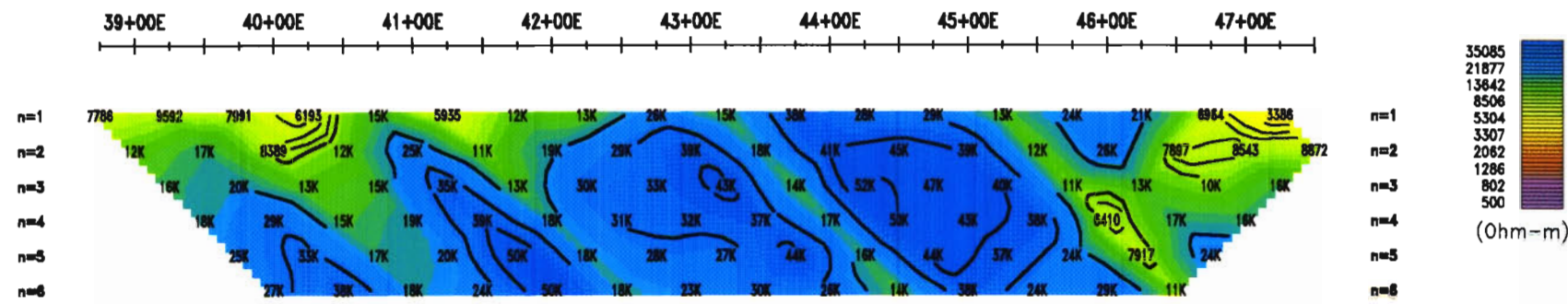

APPARENT CHARGEABILITY PSEUDO SECTION

Contours: 1

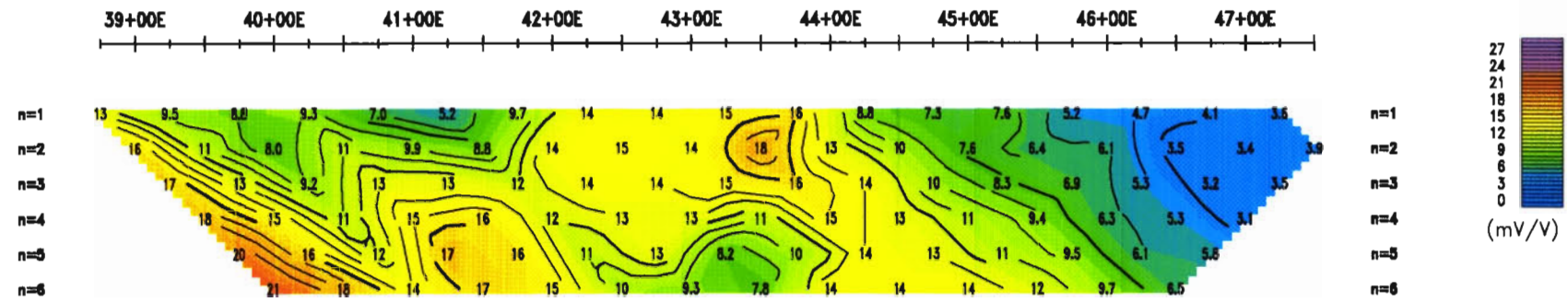

INTERPRETATION

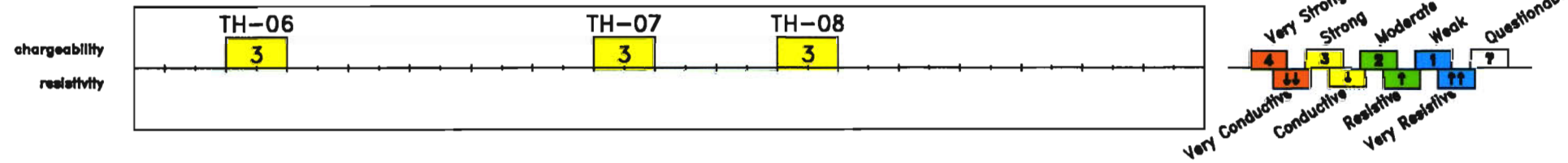

RESISTIVITY TRUE DEPTH SECTION

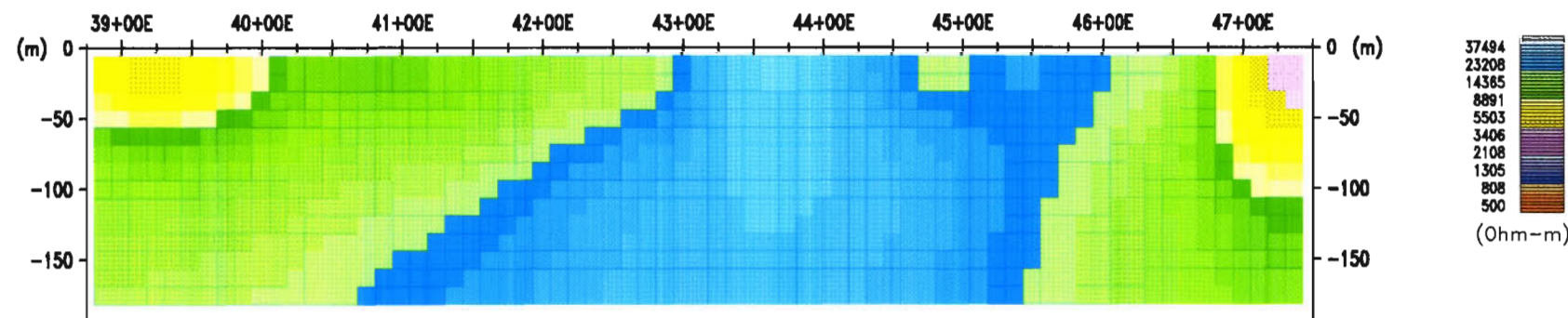

CHARGEABILITY TRUE DEPTH SECTION

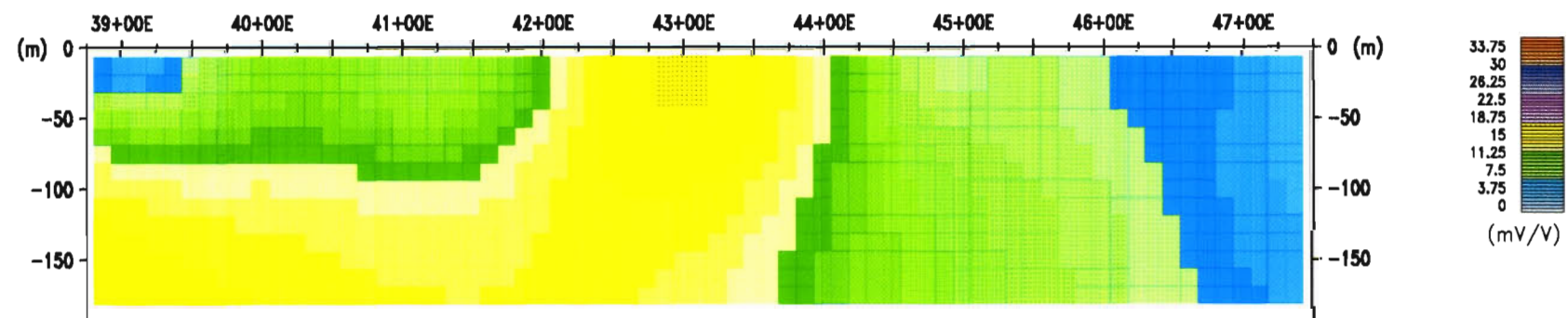

INDUCED POLARIZATION SURVEY

Pole-Dipole Array

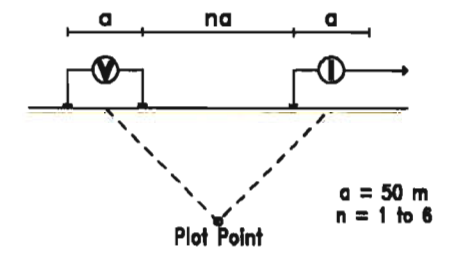

Transmitter: TX-III (GDD), 1.8 kW

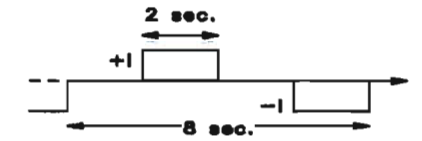

Receiver: Elrec-Pro (IRIS)

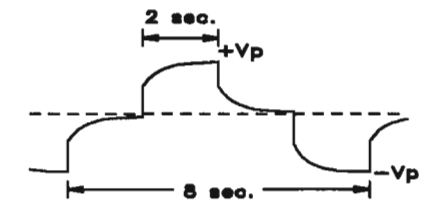

inversion by *image2D*TM

Scale 1 : 5000



Teck Cominco Limited Exploration

**Thundercloud Project
Kenora District
Ontario, Canada**

Line 708+00N

Interpreted by: H. Rivest, Geo.
Verified by: C. Malo Lalande, Eng.
Date of survey: May 2007
Surveyed by: I. Bacon, Tech.
Reference: 07N024

**ABITIBI
GEOPHYSICS**

APPARENT RESISTIVITY PSEUDO SECTION
Contours: Logarithmic

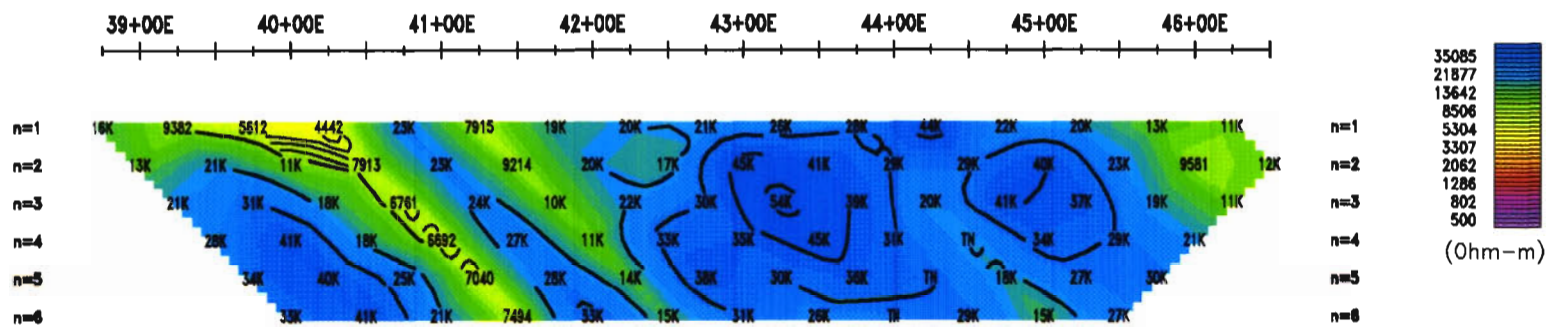

APPARENT CHARGEABILITY PSEUDO SECTION
Contours: 1

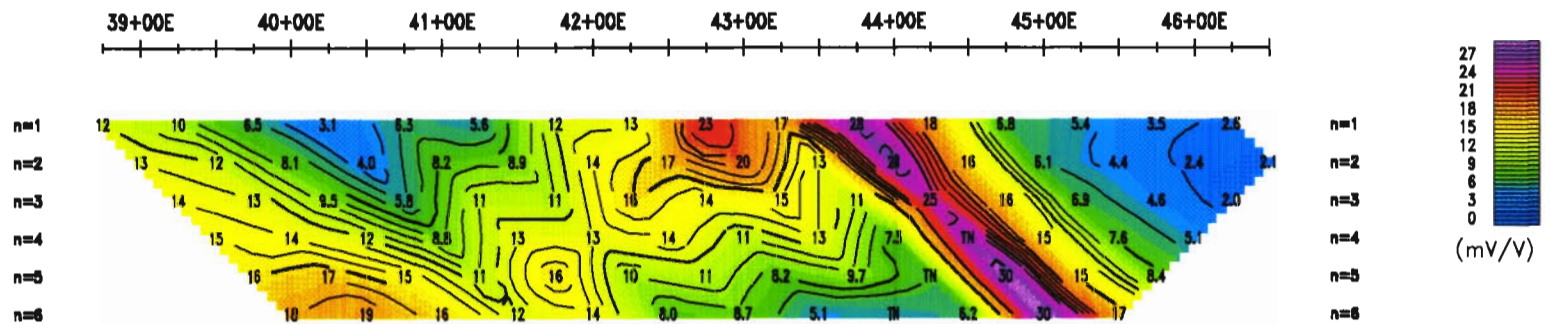

INTERPRETATION

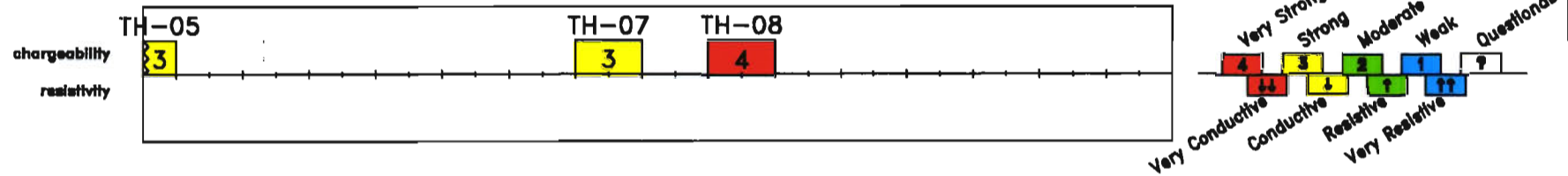

RESISTIVITY TRUE DEPTH SECTION

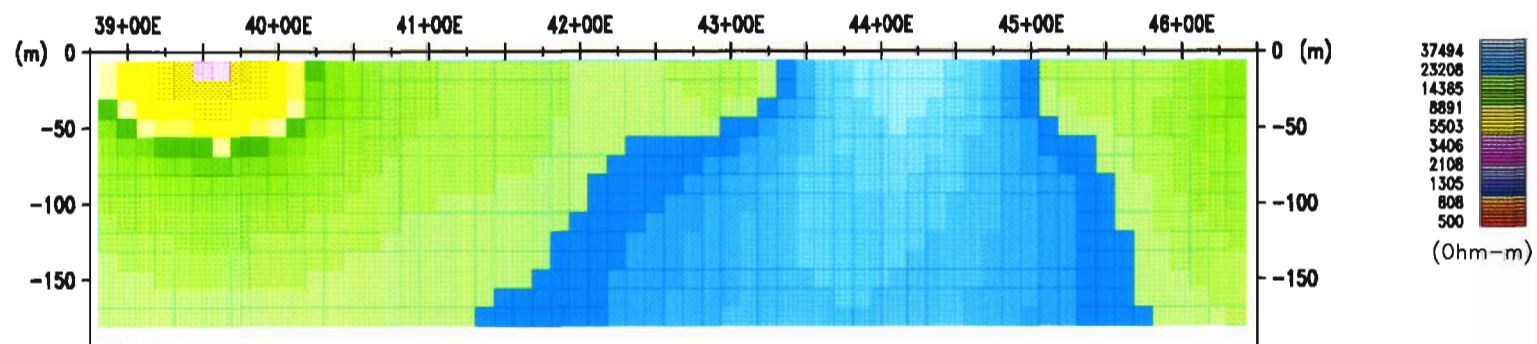

CHARGEABILITY TRUE DEPTH SECTION

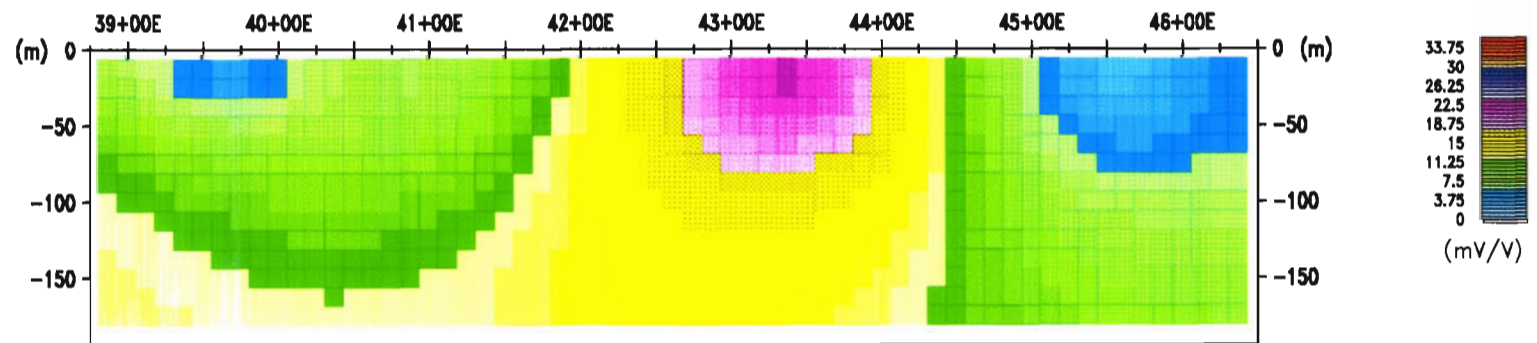

INDUCED POLARIZATION SURVEY Pole-Dipole Array

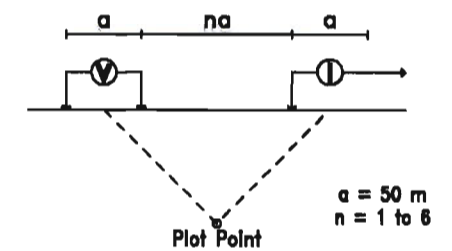

Transmitter: TX-III (GDD), 1.8 kW

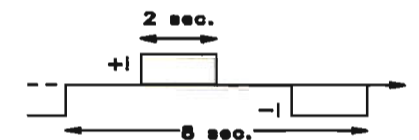

Receiver: Elrec-Pro (IRIS)

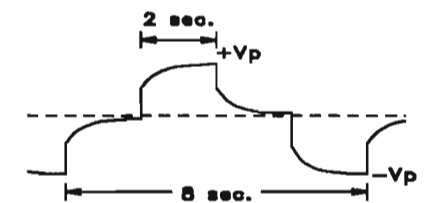

inversion by *image2D*™

Scale 1 : 5000



Teck Cominco Limited Exploration

**Thundercloud Project
Kenora District
Ontario, Canada**

Line 709+00N

Interpreted by: H. Rivest, Geo.
Verified by: C. Malo Lalande, Eng.
Date of survey: May 2007
Surveyed by: I. Bacon, Tech.
Reference: 07N024

**ABITIBI
GEOPHYSICS**

APPARENT RESISTIVITY PSEUDO SECTION
Contours: Logarithmic

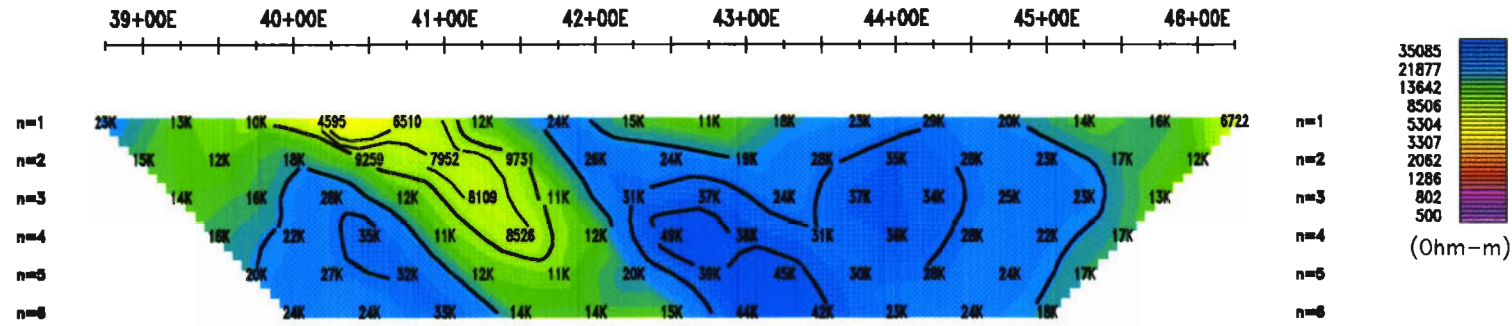

APPARENT CHARGEABILITY PSEUDO SECTION
Contours: 1

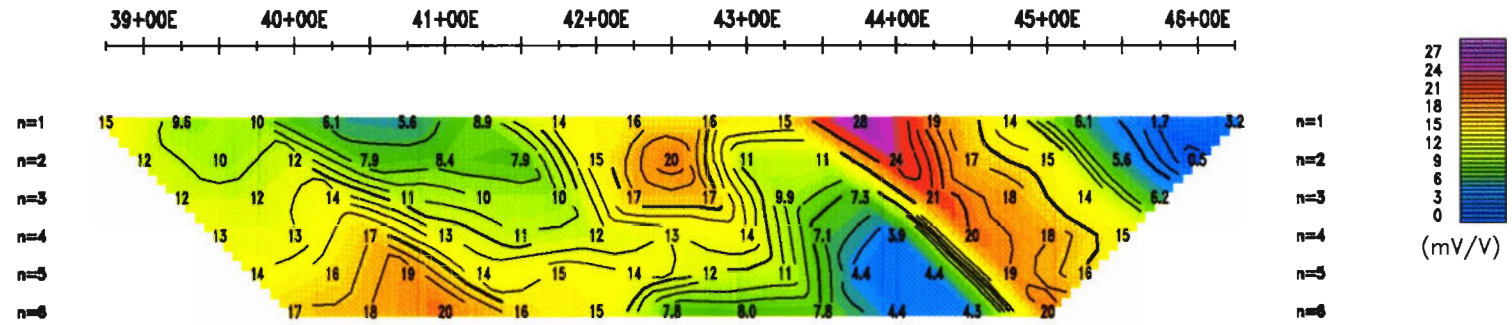

INTERPRETATION

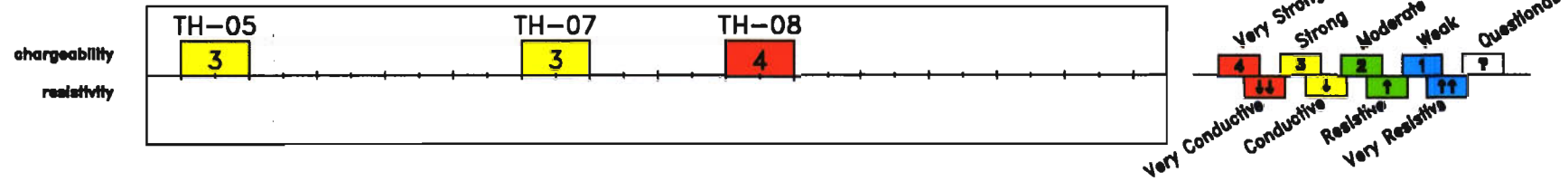

RESISTIVITY TRUE DEPTH SECTION

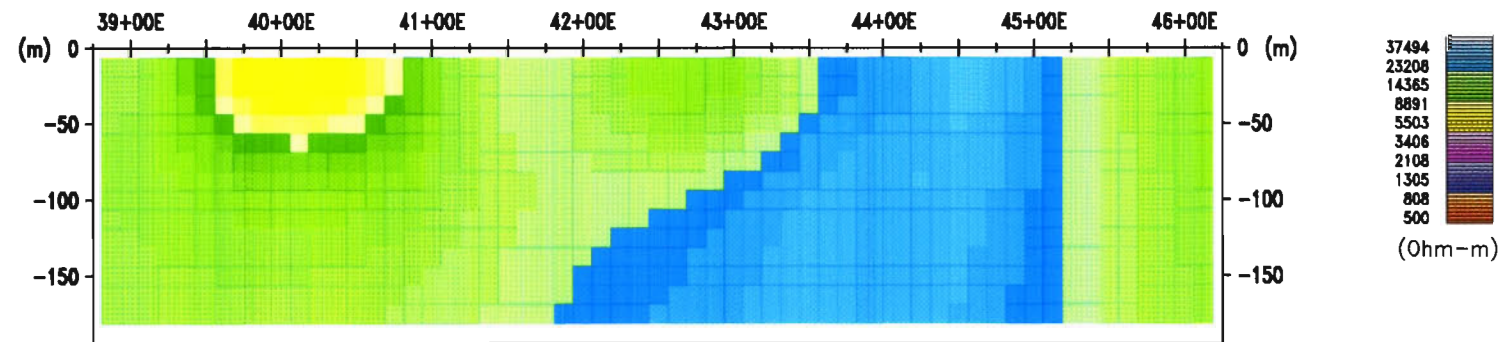

CHARGEABILITY TRUE DEPTH SECTION

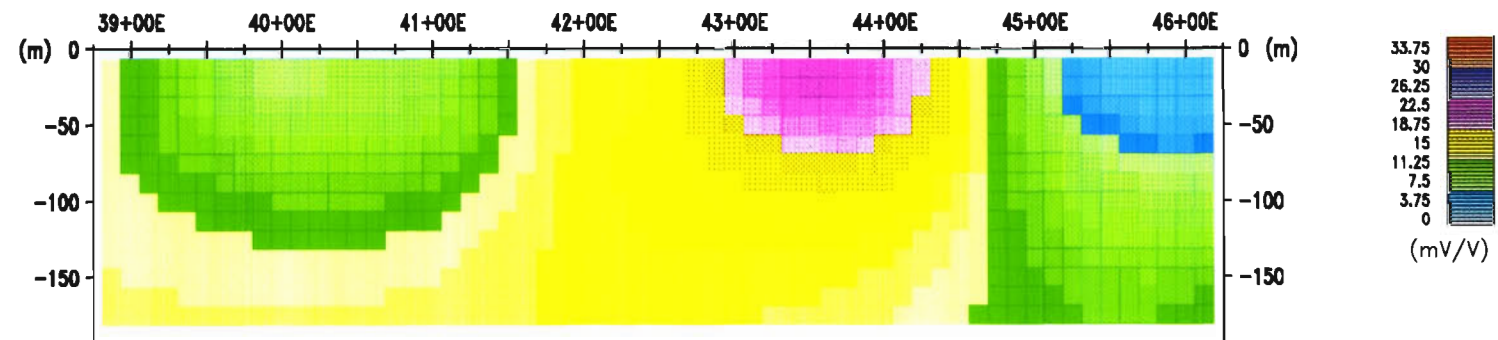

INDUCED POLARIZATION SURVEY

Pole-Dipole Array

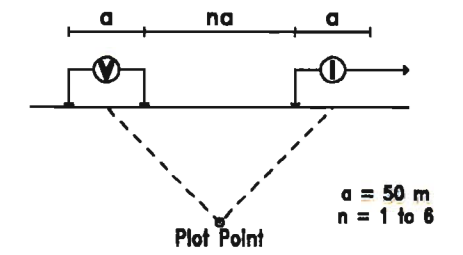

Transmitter: TX-III (GDD), 1.8 kW

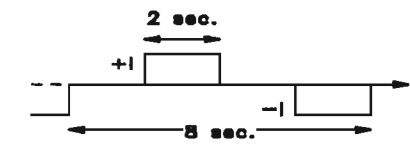

Receiver: Elrec-Pro (IRIS)

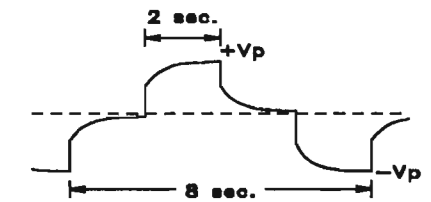

inversion by *image2D*TM

Scale 1 : 5000

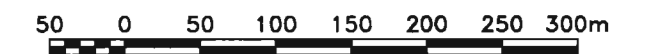

Teck Cominco Limited Exploration

**Thundercloud Project
Kenora District
Ontario, Canada**

Line 710+00N

Interpreted by: H. Rivest, Geo.
Verified by: C. Malo Lalande, Eng.
Date of survey: May 2007
Surveyed by: I. Bacon, Tech.
Reference: 07N024



APPARENT RESISTIVITY PSEUDO SECTION

Contours: Logarithmic

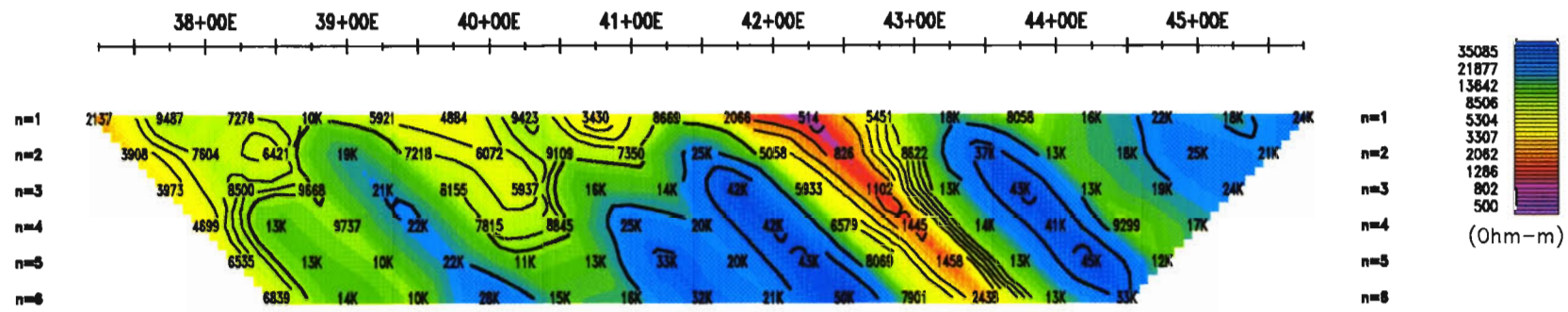

APPARENT CHARGEABILITY PSEUDO SECTION

Contours: 1

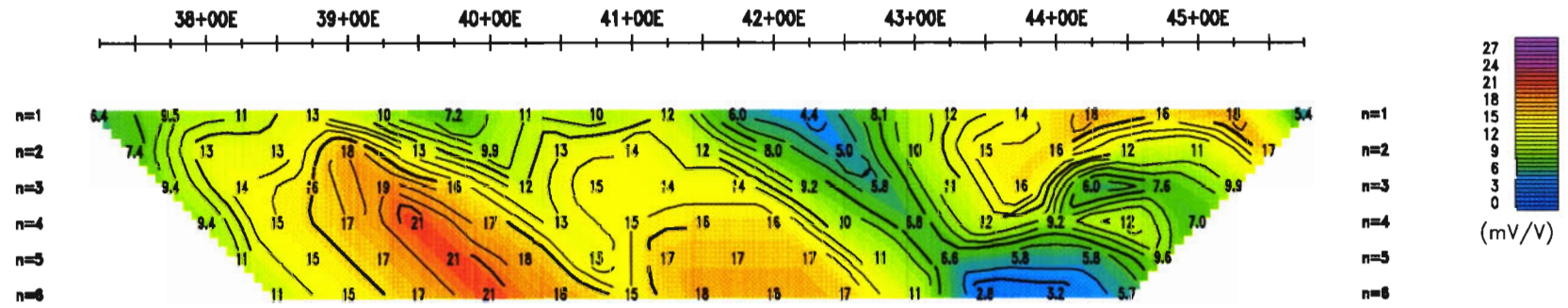

INTERPRETATION

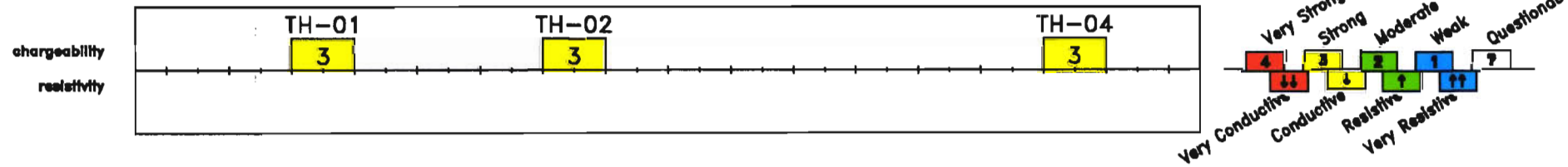

RESISTIVITY TRUE DEPTH SECTION

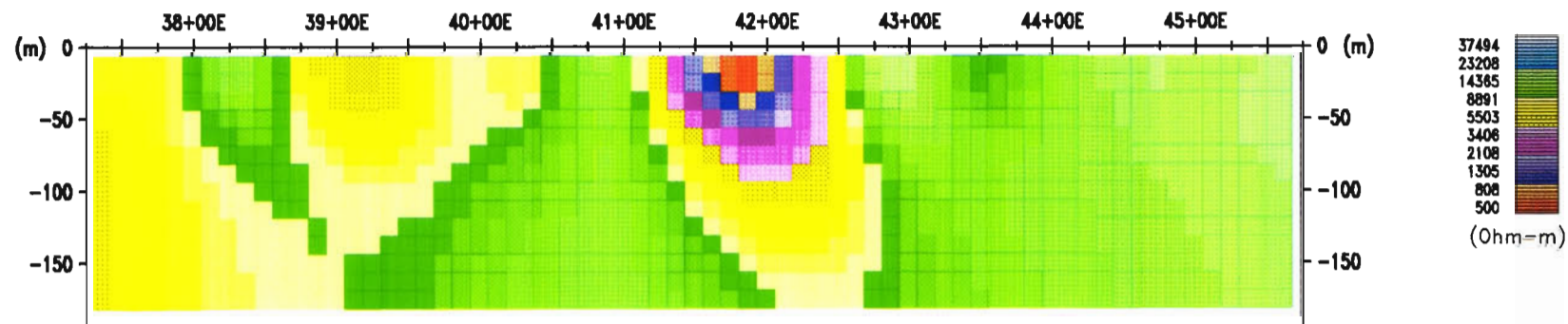

CHARGEABILITY TRUE DEPTH SECTION

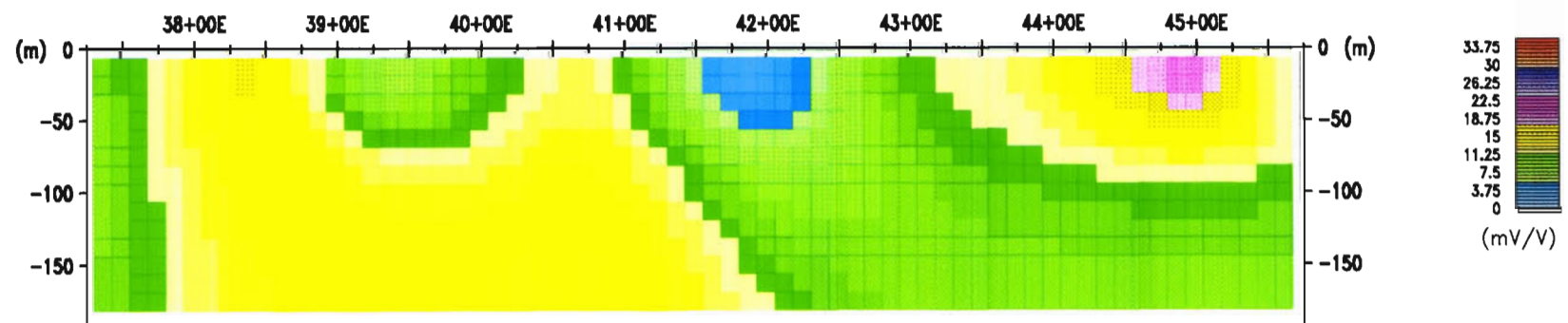

INDUCED POLARIZATION SURVEY

Pole-Dipole Array

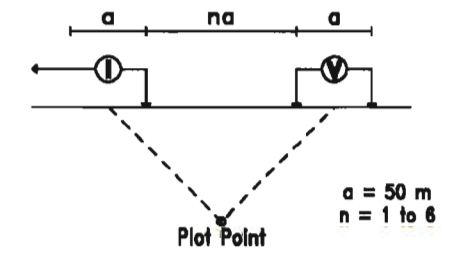

Transmitter: TX-III (GDD), 1.8 kW

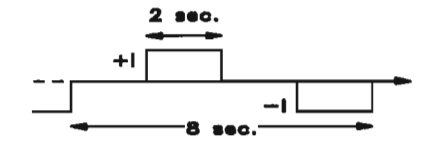

Receiver: Elrec-Pro (IRIS)

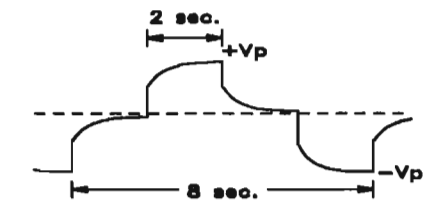

inversion by *image2D*TM

Scale 1 : 5000

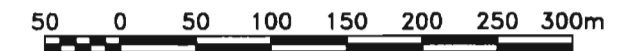

Teck Cominco Limited Exploration

**Thundercloud Project
Kenora District
Ontario, Canada**

Line 711+00N

Interpreted by: H. Rives, Geo.
Verified by: C. Malo Lalande, Eng.
Date of survey: May 2007
Surveyed by: I. Bacon, Tech.
Reference: 07N024



APPARENT RESISTIVITY PSEUDO SECTION

Contours: Logarithmic

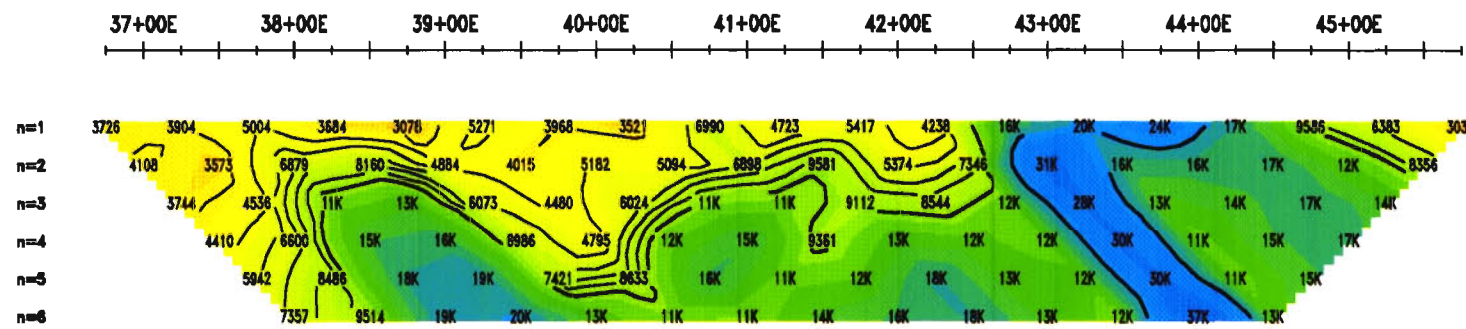

APPARENT CHARGEABILITY PSEUDO SECTION

Contours: 1

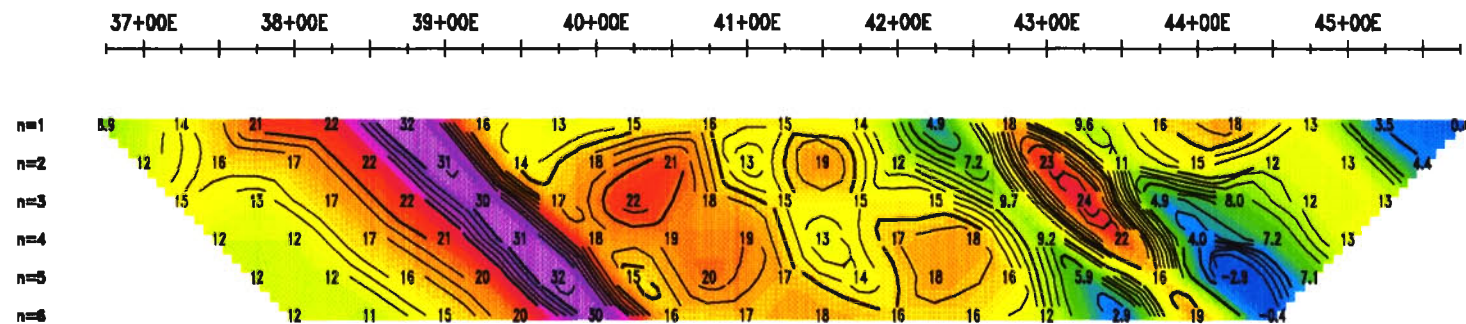

INTERPRETATION

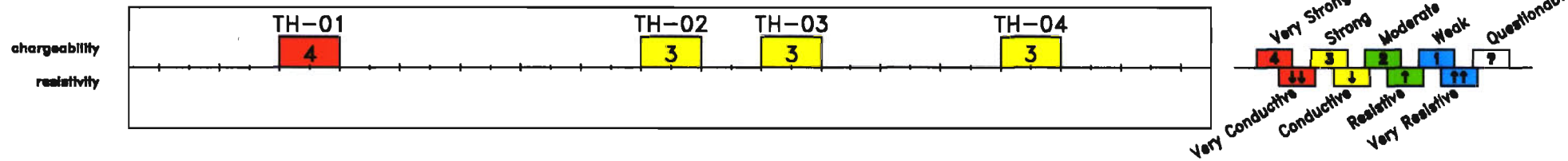

RESISTIVITY TRUE DEPTH SECTION

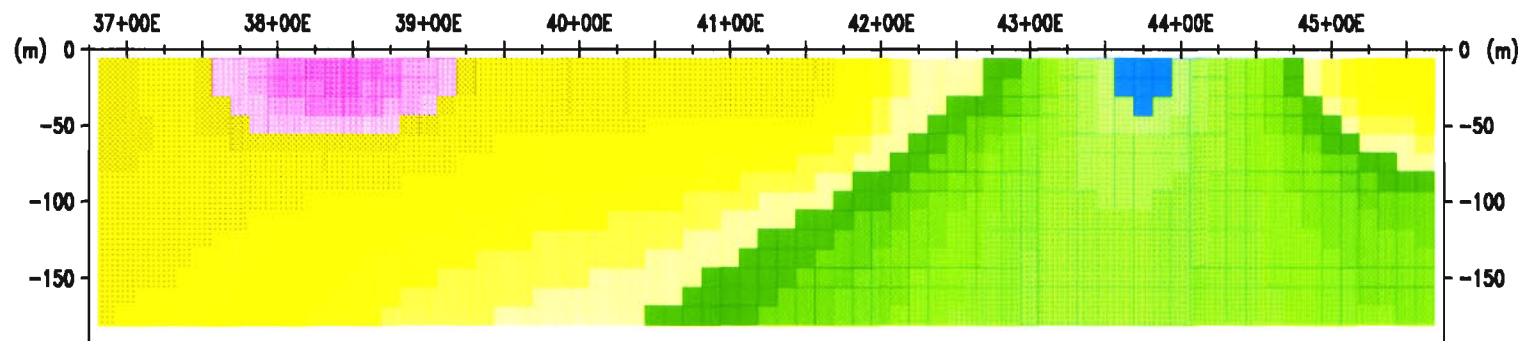

CHARGEABILITY TRUE DEPTH SECTION

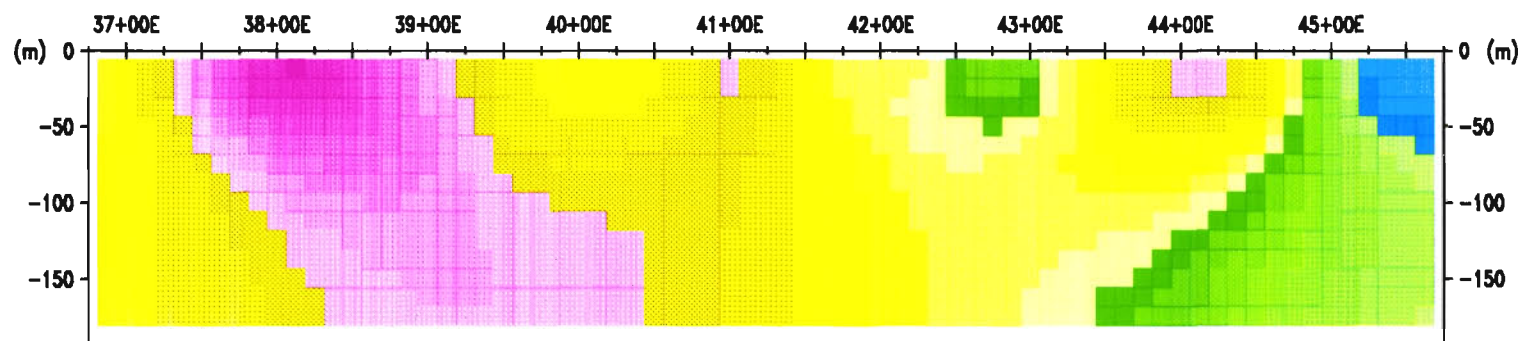

INDUCED POLARIZATION SURVEY

Pole-Dipole Array

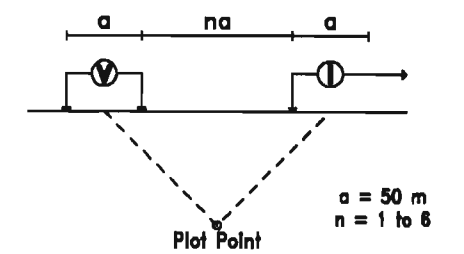

Transmitter: TX-III (GDD), 1.8 kW

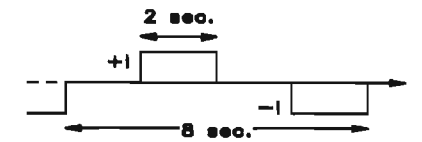

Receiver: Elrec-Pro (IRIS)

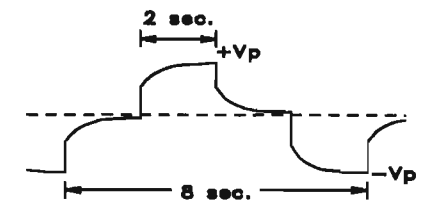

inversion by *image2D*™

Scale 1 : 5000



Teck Cominco Limited Exploration

**Thundercloud Project
Kenora District
Ontario, Canada**

Line 712+00N

Interpreted by: H. Rivest, Geo.
Verified by: C. Malo Lalande, Eng.
Date of survey: May 2007
Surveyed by: I. Bacon, Tech.
Reference: 07N024



APPARENT RESISTIVITY PSEUDO SECTION

Contours: Logarithmic

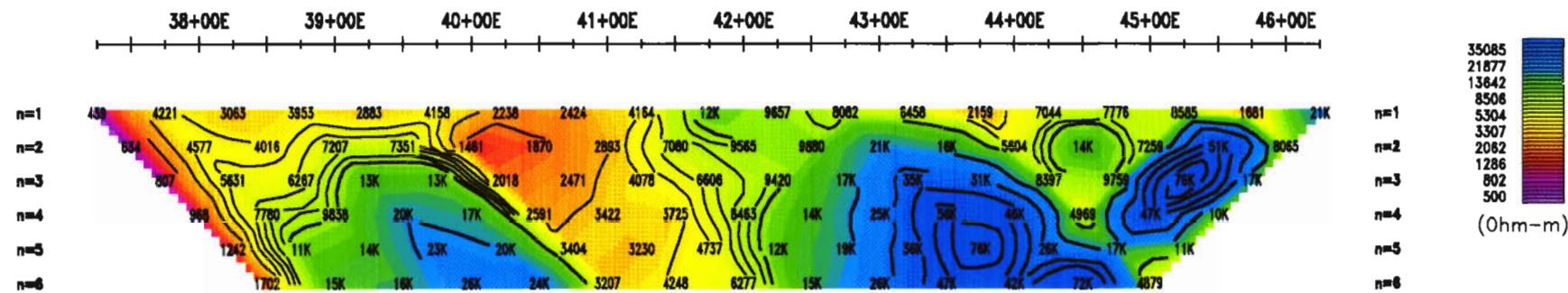

APPARENT CHARGEABILITY PSEUDO SECTION

Contours: 1

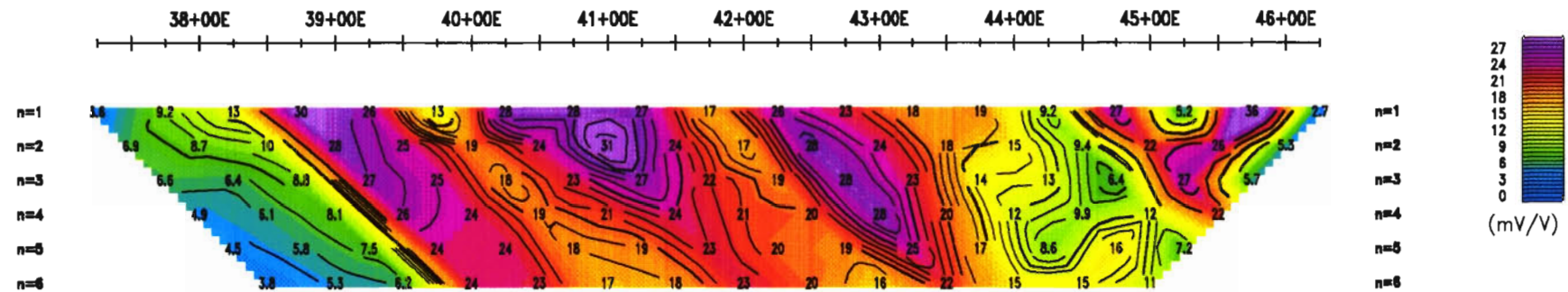

INTERPRETATION

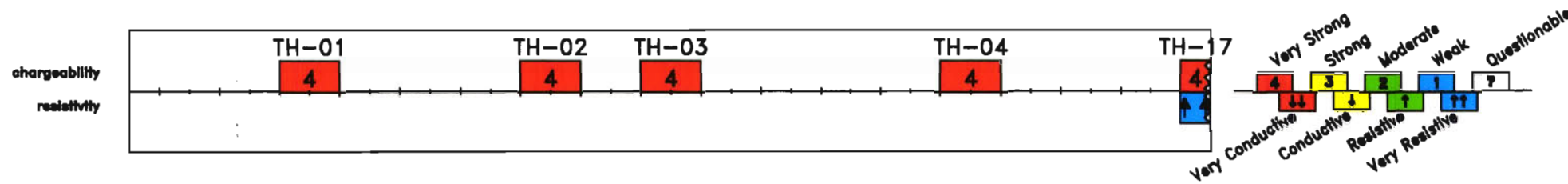

RESISTIVITY TRUE DEPTH SECTION

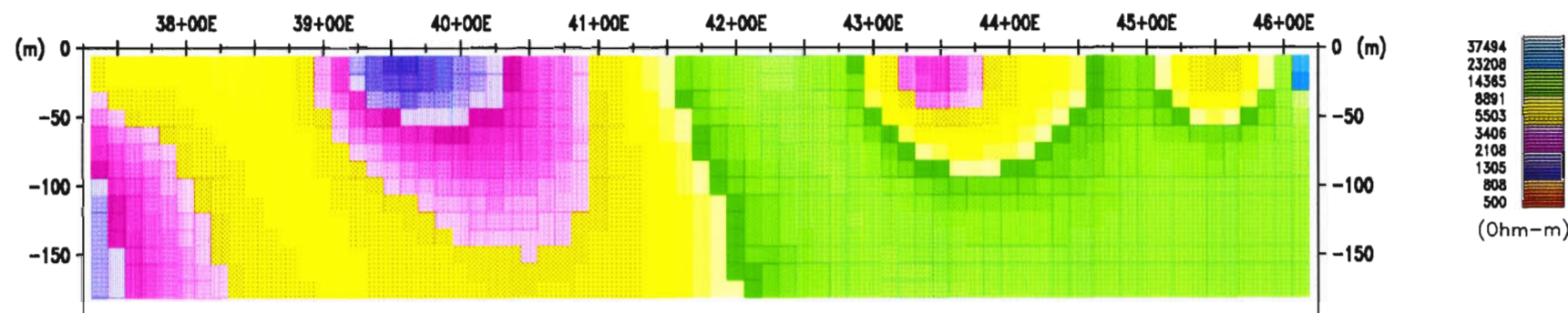

CHARGEABILITY TRUE DEPTH SECTION

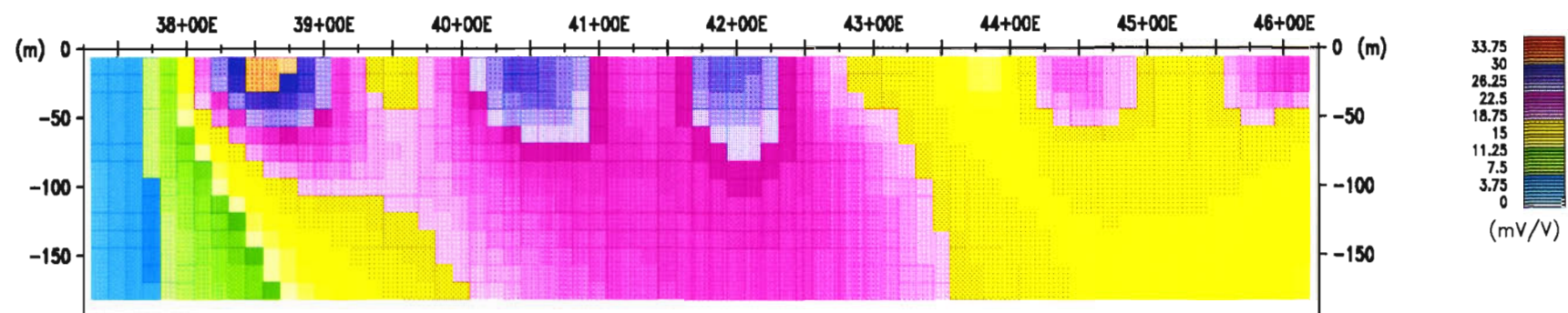

INDUCED POLARIZATION SURVEY

Pole-Dipole Array

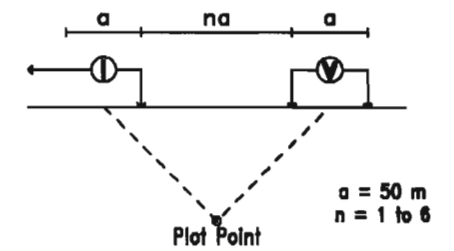

Transmitter: TX-III (GDD), 1.8 kW

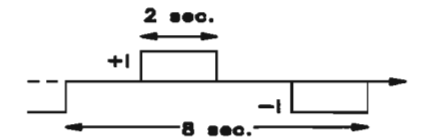

Receiver: Elrec-Pro (IRIS)

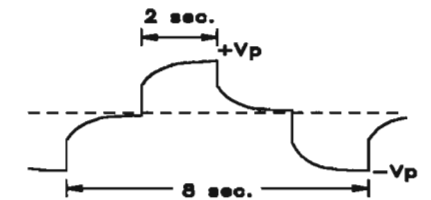

inversion by *image2D*TM

Scale 1 : 5000

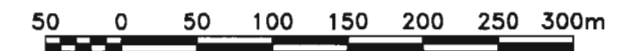

Teck Cominco Limited Exploration

**Thundercloud Project
Kenora District
Ontario, Canada**

Line 713+00N

Interpreted by: H. Rivest, Geo.
Verified by: C. Malo Lalande, Eng.
Date of survey: May 2007
Surveyed by: I. Bacon, Tech.
Reference: 07N024



APPARENT RESISTIVITY PSEUDO SECTION

Contours: Logarithmic

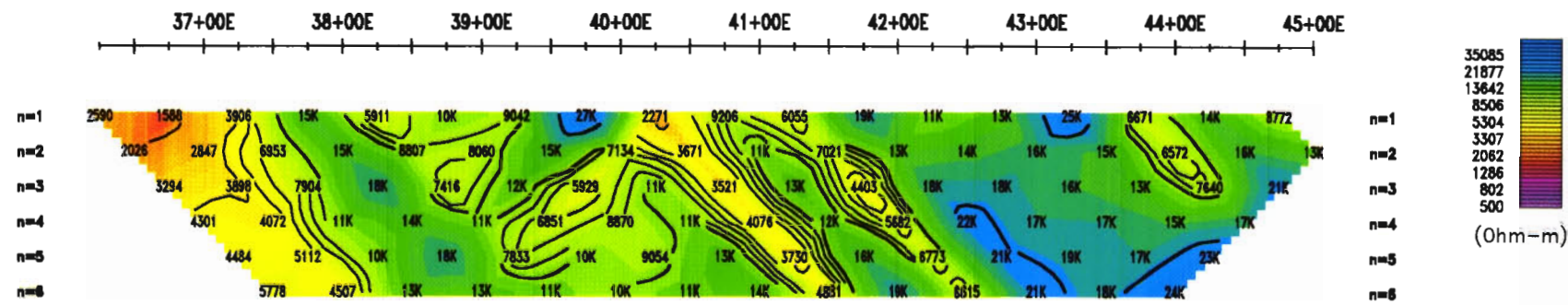

APPARENT CHARGEABILITY PSEUDO SECTION

Contours: 1

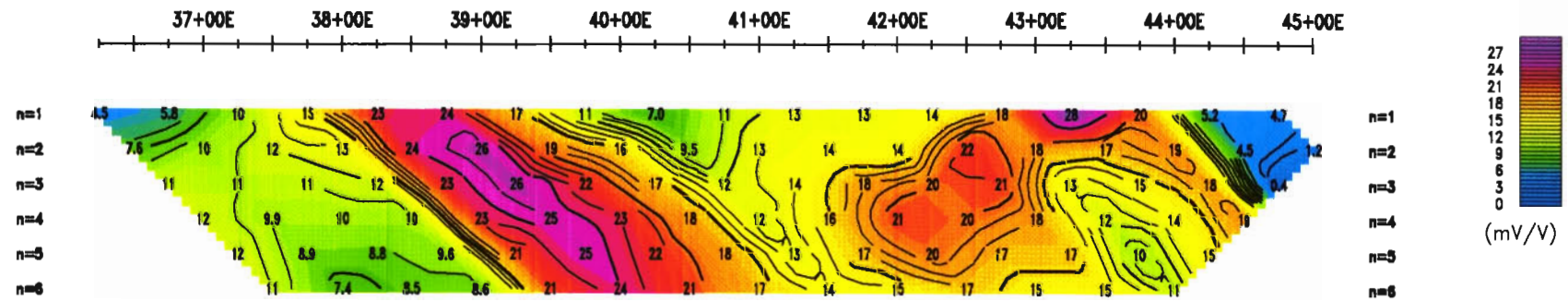

INTERPRETATION

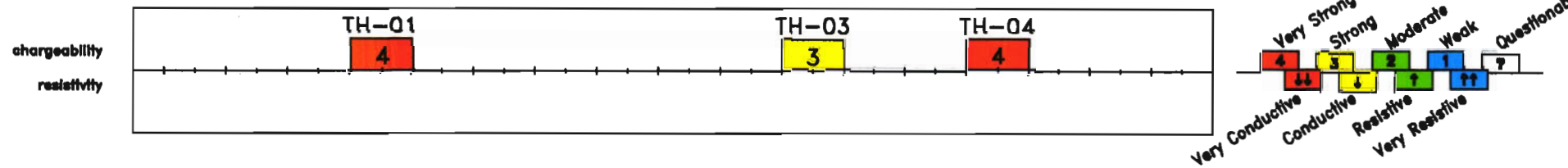

RESISTIVITY TRUE DEPTH SECTION

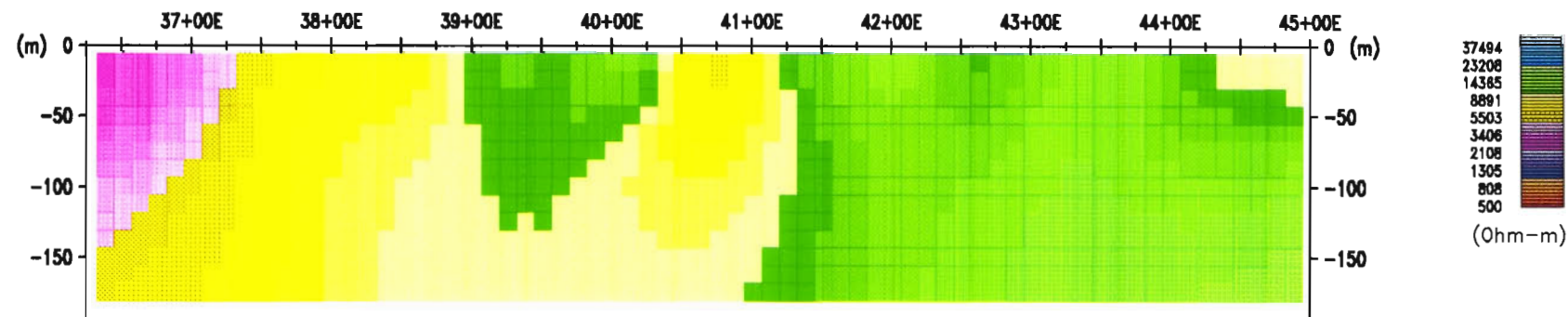

CHARGEABILITY TRUE DEPTH SECTION

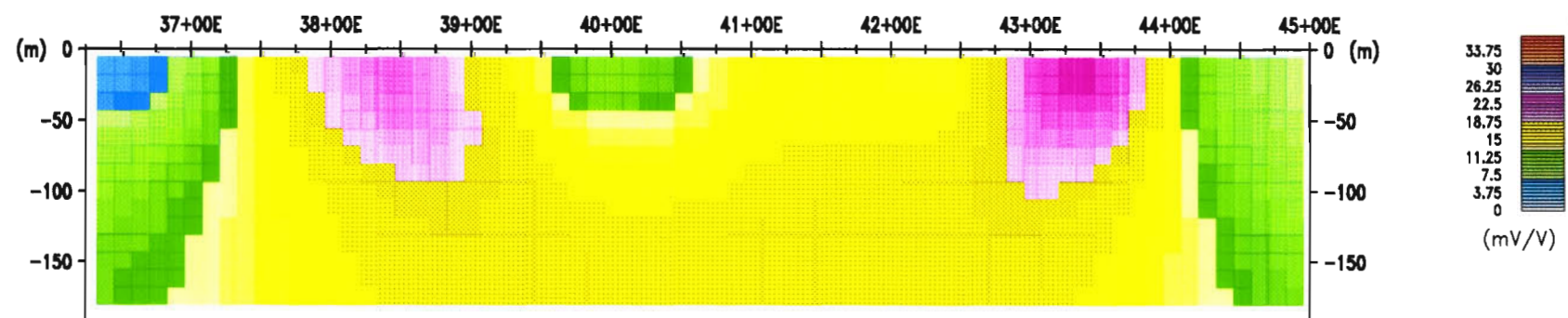

INDUCED POLARIZATION SURVEY

Pole-Dipole Array

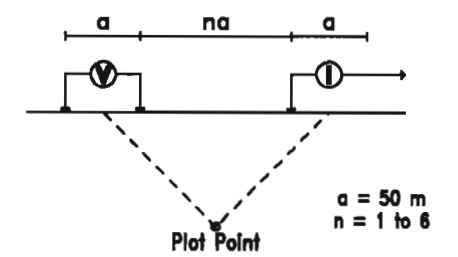

Transmitter: TX-III (GDD), 1.8 kW

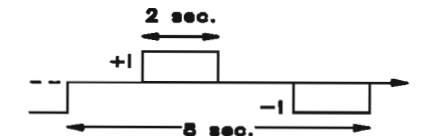

Receiver: Elrec-Pro (IRIS)

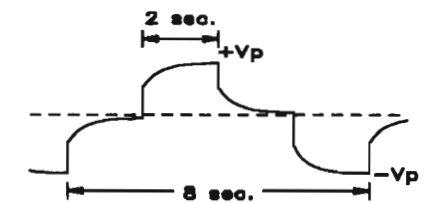

inversion by *image2D*™

Scale 1 : 5000

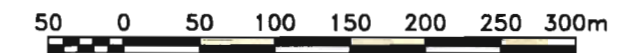

Teck Cominco Limited Exploration

**Thundercloud Project
Kenora District
Ontario, Canada**

Line 714+00N

Interpreted by: H. Rivest, Geo.
Verified by: C. Malo Lalonde, Eng.
Date of survey: May 2007
Surveyed by: I. Bacon, Tech.
Reference: 07N024



APPARENT RESISTIVITY PSEUDO SECTION
Contours: Logarithmic

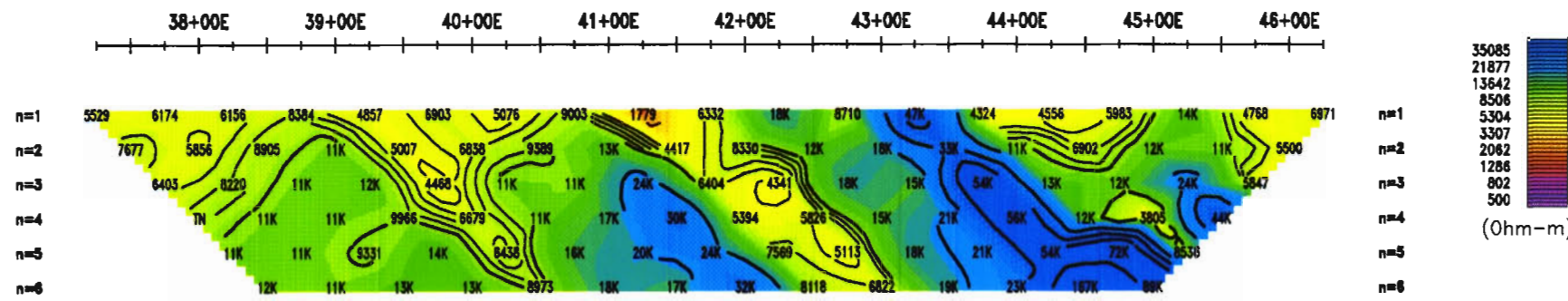

APPARENT CHARGEABILITY PSEUDO SECTION
Contours: 1

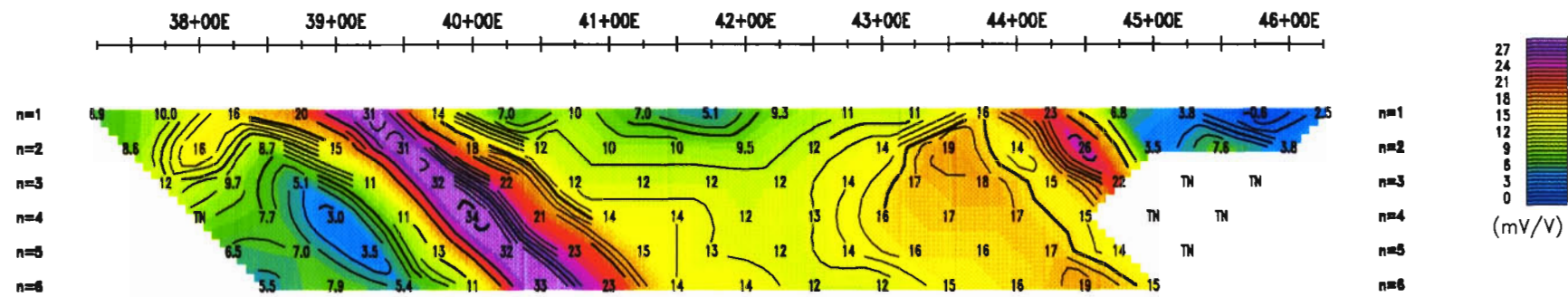

INTERPRETATION

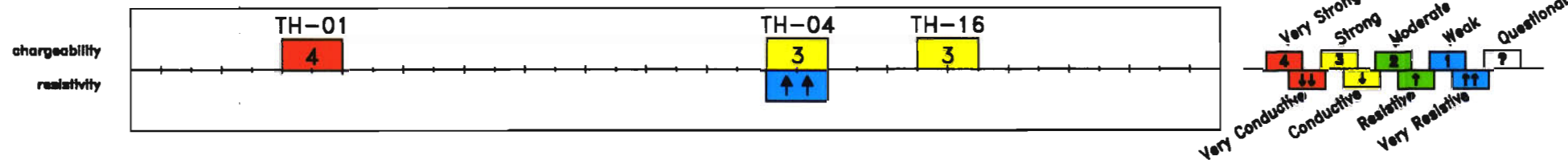

RESISTIVITY TRUE DEPTH SECTION

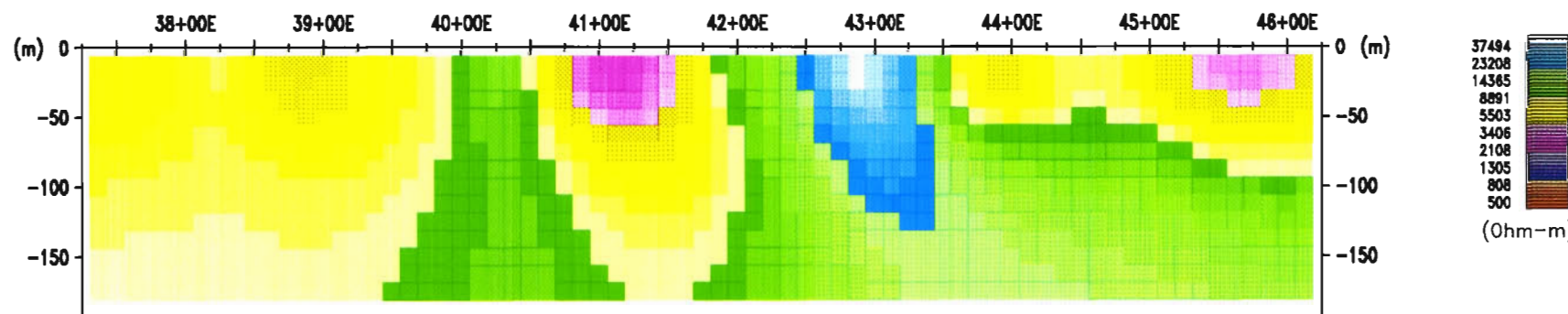

CHARGEABILITY TRUE DEPTH SECTION

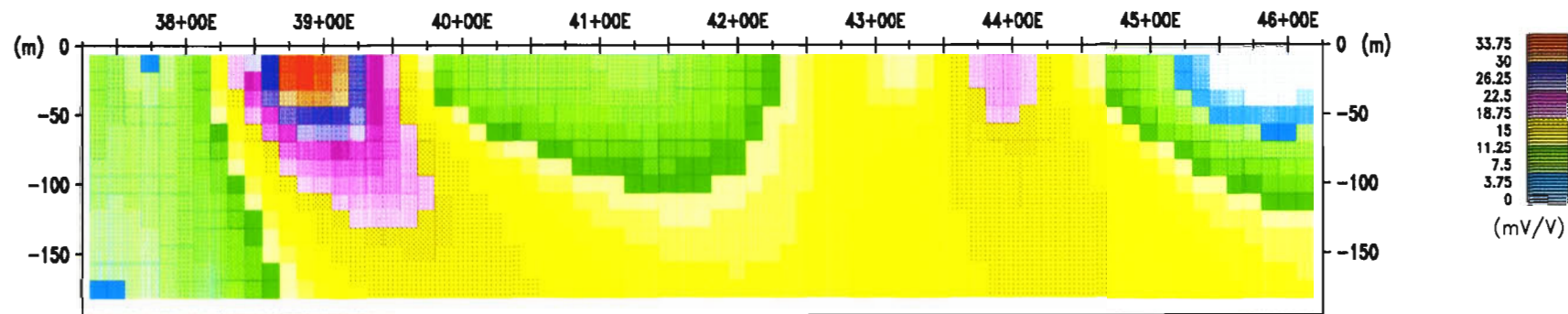

INDUCED POLARIZATION SURVEY

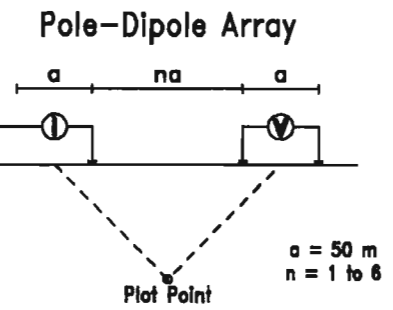

Transmitter: TX-III (GDD), 1.8 kW

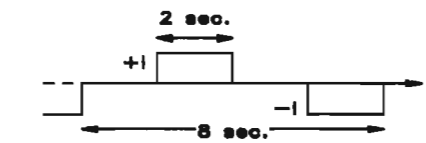

Receiver: Elrec-Pro (IRIS)

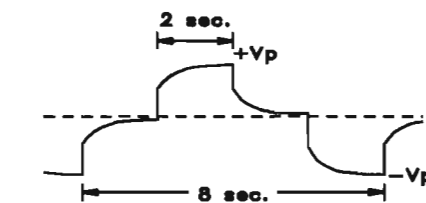

inversion by *image2D*™

Scale 1 : 5000

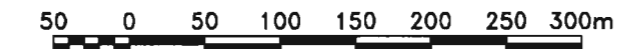

Teck Cominco Limited Exploration

**Thundercloud Project
Kenora District
Ontario, Canada**

Line 715+00N

Interpreted by: H. Rivest, Geo.
Verified by: C. Malo Lalande, Eng.
Date of survey: May 2007
Surveyed by: I. Bacon, Tech.
Reference: 07N024



APPARENT RESISTIVITY PSEUDO SECTION
Contours: Logarithmic

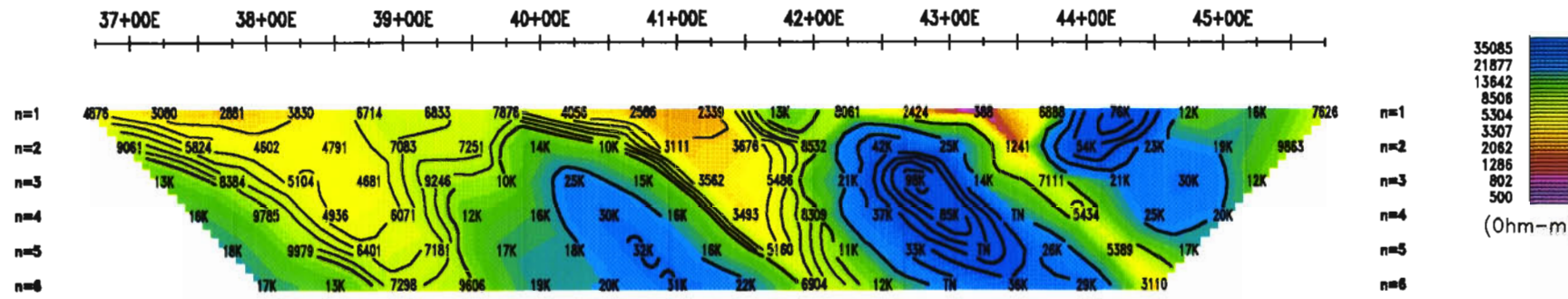

APPARENT CHARGEABILITY PSEUDO SECTION
Contours: 1

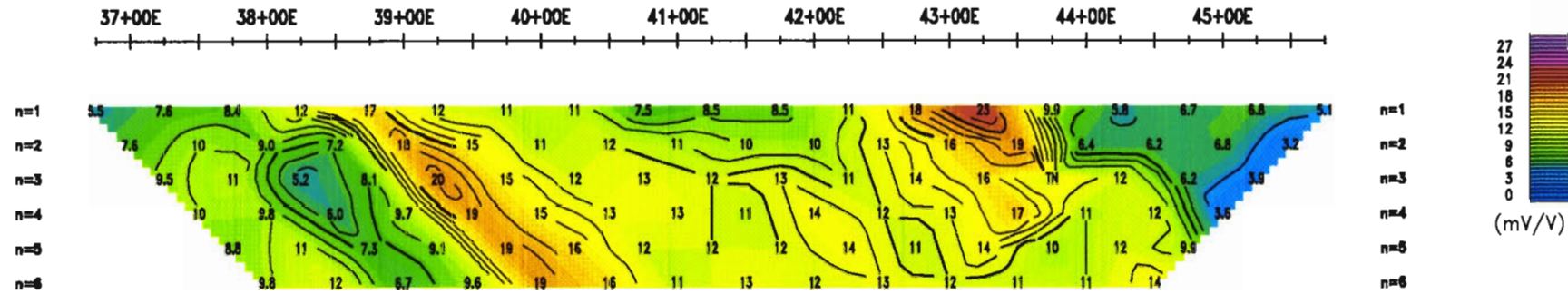

INTERPRETATION

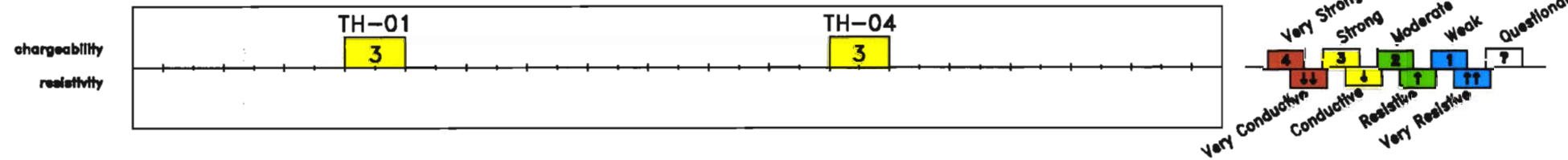

RESISTIVITY TRUE DEPTH SECTION

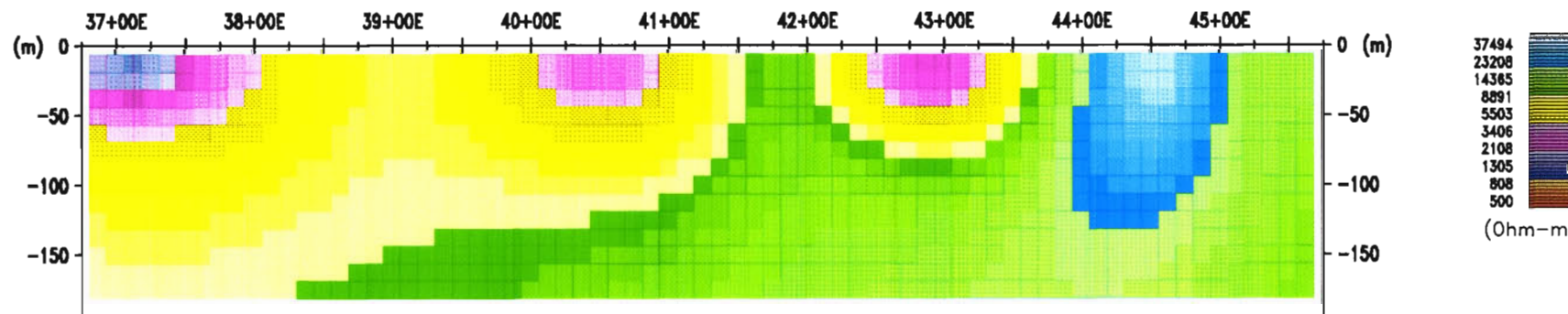

CHARGEABILITY TRUE DEPTH SECTION

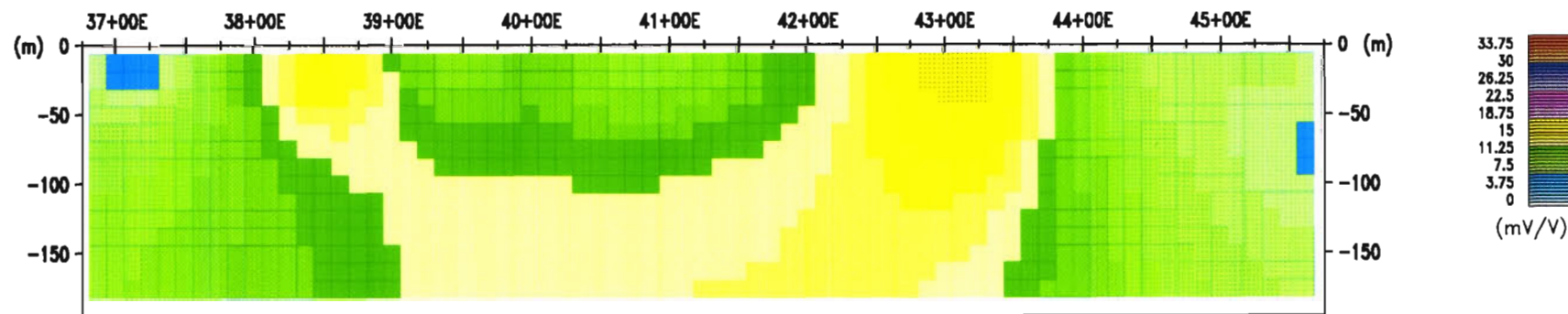

INDUCED POLARIZATION SURVEY Pole-Dipole Array

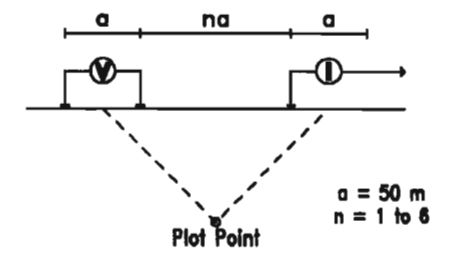

Transmitter: TX-III (GDD), 1.8 kW

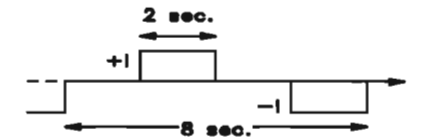

Receiver: Elrec-Pro (IRIS)

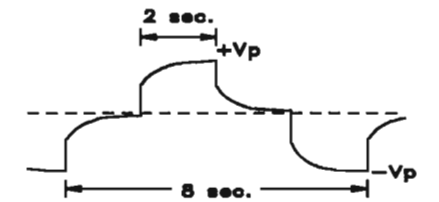

inversion by *image2D*TM

Scale 1 : 5000



Teck Cominco Limited Exploration

**Thundercloud Project
Kenora District
Ontario, Canada**

Line 716+00N

Interpreted by: H. Rivest, Geo.
Verified by: C. Malo Lalande, Eng.
Date of survey: May 2007
Surveyed by: I. Bacon, Tech.
Reference: 07N024



APPARENT RESISTIVITY PSEUDO SECTION

Contours: Logarithmic

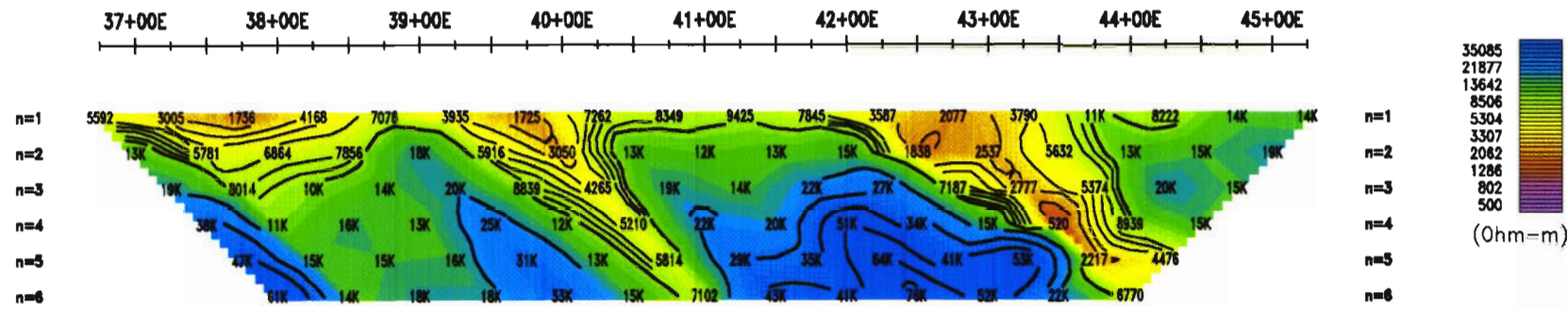

APPARENT CHARGEABILITY PSEUDO SECTION

Contours: 1

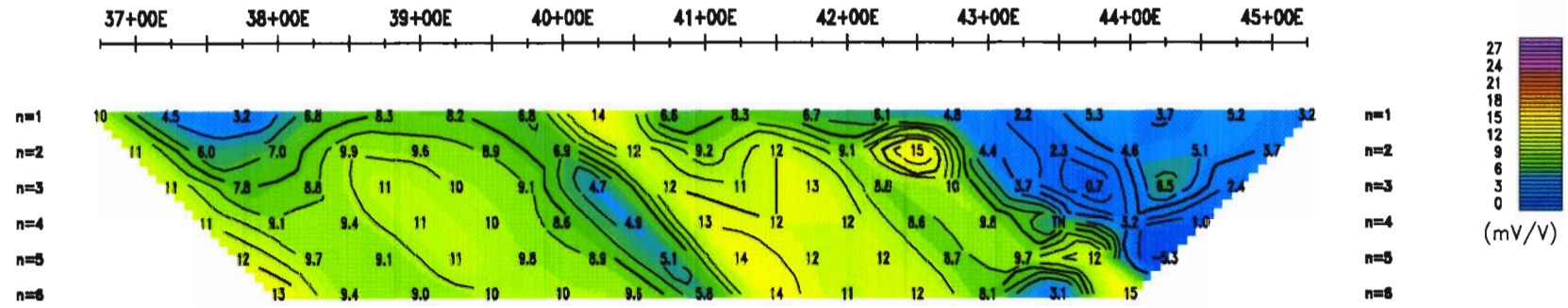

INTERPRETATION

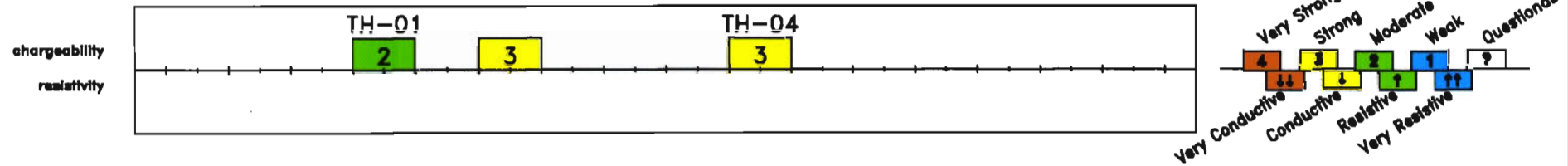

RESISTIVITY TRUE DEPTH SECTION

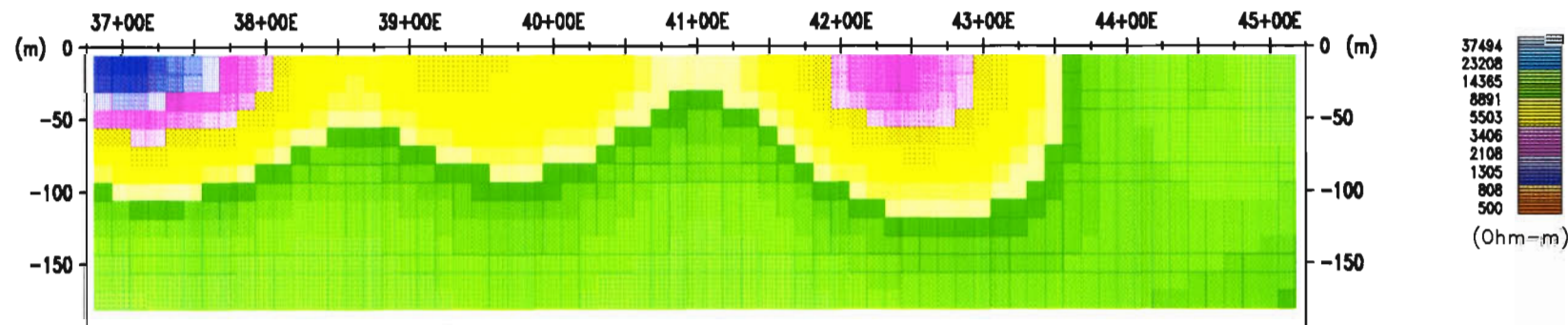

CHARGEABILITY TRUE DEPTH SECTION

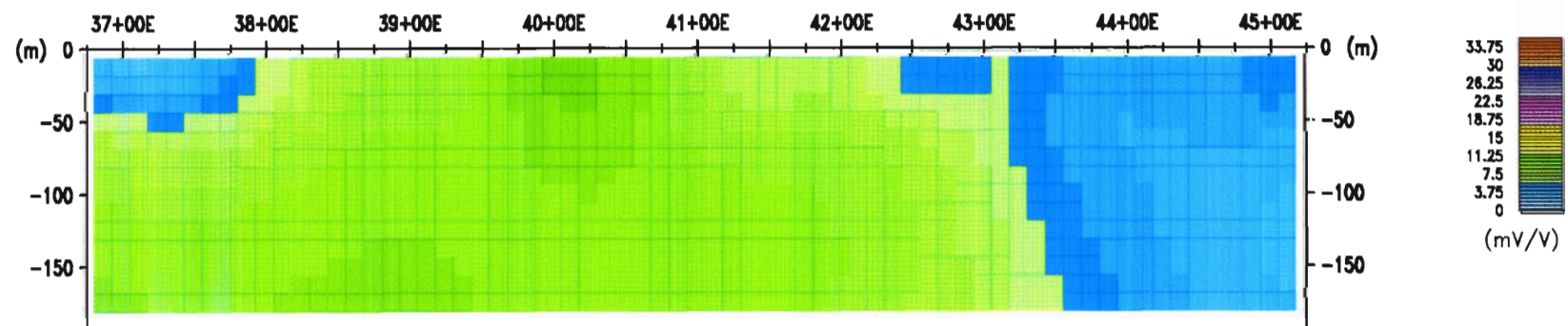

INDUCED POLARIZATION SURVEY

Pole-Dipole Array

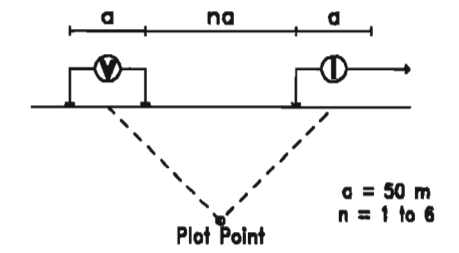

Transmitter: TX-III (GDD), 1.8 kW

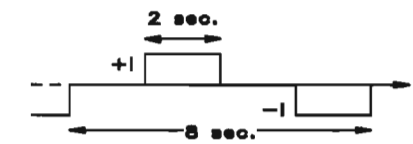

Receiver: Elrec-Pro (IRIS)

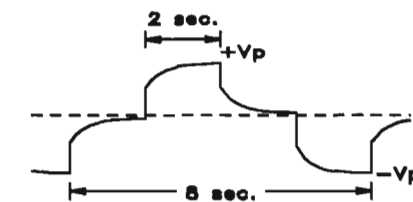

inversion by *image2D*™

Scale 1 : 5000



Teck Cominco Limited Exploration

**Thundercloud Project
Kenora District
Ontario, Canada**

Line 717+00N

Interpreted by: H. Rivest, Geo.
Verified by: C. Malo Lalande, Eng.
Date of survey: May 2007
Surveyed by: I. Bacon, Tech.
Reference: 07N024

ABITIBI
GEOPHYSICS