

2.35787

**A Report  
On The  
Mechanical Stripping  
At the  
Porphyry Ridge Showing  
Mine Centre Property  
For  
Numax Resources Inc.**

**By  
R.A. Bernatchez, P. Eng.  
Consulting Geologist**

**Date  
August 31, 2007**

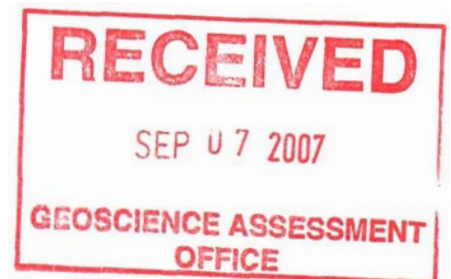

A collection of handwritten signatures in blue and red ink, appearing to be scribbled over or written over the stamp area.

## Summary

A program of mechanical stripping was carried out on Numax's Mine Centre property to uncover a sulphide zone discovered during a reconnaissance program of channel sampling in proximity of airborne electromagnetic anomalies.

A channel sample was obtained from a sulphide zone discovered during this program on claim numbered 4207779. Anomalous values in zinc, platinum and palladium was obtained from this sample.

Part of the 2007 exploration program was carried out on claim numbered 4207779. This work consisted of mechanical stripping, channel sampling and geological mapping of 4 trenches totaling approximately 617 square meters. The four trenches have been established along a 200 meter strike length at an approximate Azimuth of 140 degrees. A total of 92 channel samples were cut and sent for analysis.

The stripping program resulted in uncovering a new sulphide bearing base metal horizons over significant widths. The mineralization is contained within a bi-modal sequence of mafic and felsic volcanic rocks of Achaean age. The sulphide horizon contains variable concentrations of sphalerite, chalcopyrite, pyrrhotite and pyrite along four (4) separate and approximately parallel strata. The stripping and sampling program may have confirmed the presence of a significant base metal horizon which appears to lay on strike with other base metal occurrences to the NE and to the SW. The sulphide zone also coincides with several airborne input anomalies identified in the OGS 1980 airborne survey.

Up to four parallel sulphide zones were exposed by stripping in this area of the property. The first sulphide zone is located about 100 meters east of the Barber road. Significant sphalerite and chalcopyrite mineralization was observed in the channel samples collected from this trench. The second and third trench also uncovered rocks containing chalcopyrite mineralization. The fourth trench exposed a wide zone of sulphide mineralization containing pyrrhotite, chalcopyrite and pyrite.

The sulphide mineralization discovered is inter-bedded with extrusive mafic and felsic volcanic and intrusive rocks. The mineralization is consistent with a massive sulphide environment. The significant platinum value obtained in the 2005 channel in the trenched area, may suggest that a magmatic system may be located nearby.

This discovery may indicate that a Cu-Zn VMS and a Cu-Ni-PGM Magmatic system is present on the Bliss Lake Claim Group.

The new discovery is located approximately 5 kilometers south from Highway 11 on the Barber Lake Road which is located 9 km west from the community of Mine Centre.

## Property Showing Description and Location

The northern boundary of claim 4207779 is located approximately 5 km south along the Barber Road located 9 kilometers west of Mine centre, Ontario. Mine Center is located 80 km west of the town of Atikokan and 280 km west of Thunder Bay, Ontario on Highway 11. The Porphyry Ridge showing, trench #1, is located approximately 100 meters east from the Barber Lake road at about 5 kilometers south on this road from Highway 11, on the slope of a high ridge.

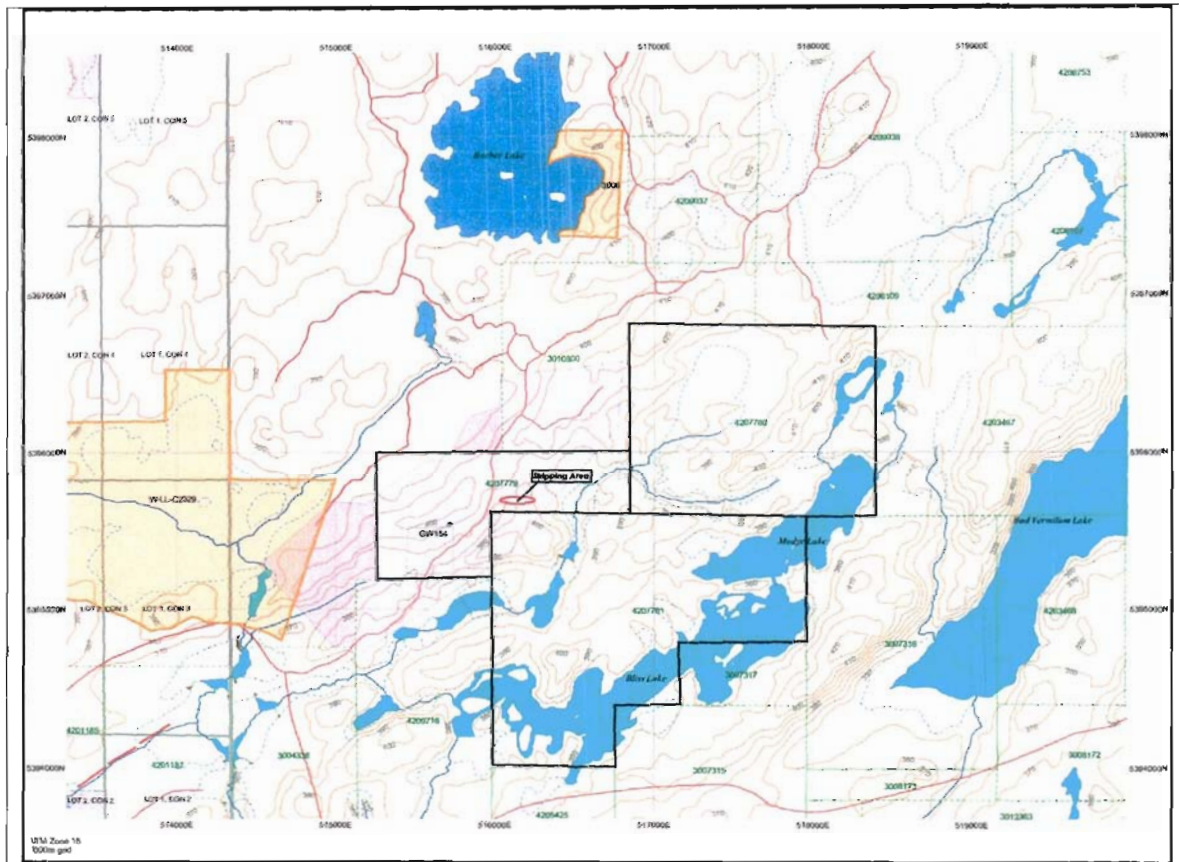

Figure 1 - Claim map Showing location of claims and stripping area.

## Stripping Areas

Four separate areas were stripped of its overburden, resulting in the exposing of about 617 square meters of bedrock along a total strike length of 175 meters. A total of 92 samples were cut averaging 1 meter in length. The channel samples were sent to Accurassay Laboratories in Thunder Bay for gold, platinum, palladium and multi element analysis. Most samples were 1 m long, 2 cm wide and about 5 cm deep.

## Stripping Areas

Stripping area #1 consisted of exposing an area 52 meters long and about 5 meters wide, exposing approximately 250 square meters of bedrock. A total of 53 channel samples were taken from this trench.

Stripping area # 2 is about 8 meters wide and 3 meters long. Only one sample was taken from this trench and sent for analysis. The total area stripped is about 25 square meters.

Stripping area # 3 is 35 meters long and about 6 meters wide. A total of 17 samples were cut and sent for analysis, from this trench.

The stripping area # 4 is 33 meters long and up to 4.5 meters wide. A total of 17 samples were taken from this trench.

Maps of this stripping are enclosed with this report.

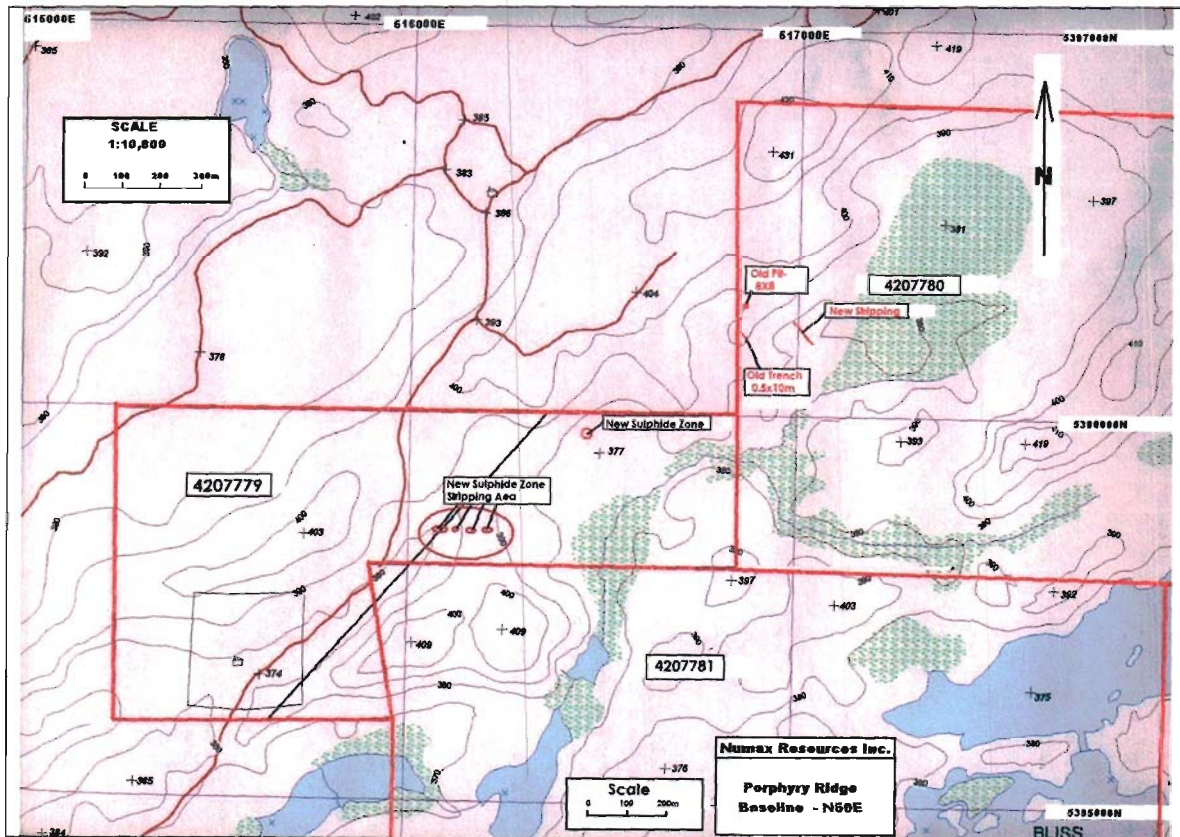

Figure 2 – Map showing area of stripping on Porphyry Ridge on claim numbered 4207779.



## **Regional Geology**

The regional geology of the Mine Centre is composed of Precambrian rocks and is meso-Archean of age. The rocks of the area form part of the southern edge of the Wabigoon Sub-province. The rocks of the Mine Centre area consists of a sequence of inter-bedded mafic and felsic volcanic rocks, clastic and volcanically derived sedimentary rocks intruded by felsic and mafic intrusive rocks.

## **Local Geology**

The rocks found in the vicinity of the showing are varied and complex. They consist mainly of inter-layered mafic to intermediate to felsic volcanic rocks which also contain inter-bedded tuff, lapilli tuff, tuff breccia and chert.

The mafic flows are massive and pillowed. The massive flows show flow-top breccia structure. Both the massive and pillowed flows contain amygdales filled with quartz and/or calcite. The mafic volcanic rocks are generally green to dark green to black in colour and are generally fine to medium grained.

The intermediate to felsic rocks are generally massive and tuffaceous. They are fine grained and vary in colour from light grey to beige. Some of the flows are porphyritic and contain quartz eyes and feldspar 2 to 4 mm in size.

The sediments consist mainly of tuff and chert with variable amounts of sulphides. The main sulphides contained within the tuffaceous beds consists of pyrite, pyrrhotite with variable quantities of visible sphalerite, chalcopyrite. The total content of sulphide present varies from 1 to 60% and averages about 15%. The sulphide zones exposed vary in width from a meter up to 34 met





### Sampling Procedures

After the area was stripped and washed, channel samples were taken at 1 meter interval unless other wise warranted. All cuts and surface area around the channel cuts were washed prior to chipping out the sample section to prevent any contamination.



Figure 4 - Edward Burkholder Cutting Channel Samples.



Figure 5 – Max Reiter collecting channel samples.

**Channel Sampling**

The following sample numbers represent the samples taken at Porphyry Ridge and Bear Patch showing (Old pit 2x2 m). Samples have been sent for analysis at Accurassay Laboratory in Thunder Bay. Samples are being analyzed via fire assay for gold, platinum, palladium and by ICP - 42 multi-element analyses. The samples are numbered 123901 to 124000.

**Work Completed at the Porphyry Ridge stripping area.**

Men – Max Reiter-site supervisor and Excavator operator  
 Edward Burkholder-excavator operator, washing and channel cutting and sampling.  
 Ray Bernatchez – Consultant

Excavator – Cat 320 – 14.5 days or 116 hours @ \$125.00/hour - \$14,500.00

Total number of man-hours –

Max Reiter 21.5 days @ 150/day .....	\$3,225.00
Edward Burkholder – 7 days @ \$150.00 .....	\$1,050.00



Consultation	
Ray Bernatchez 9 days @ \$500.00/day.....	\$ 4,500.00
Accommodations and meals 22 days @ \$100.00/day.....	\$ 2,200.00
Travel expenses 2,100 km @ \$0.50/km.....	\$ 1,050.00
<u>Diamond Cutting Blades 3 @ \$300.00/blade.....</u>	<u>\$ 900.00</u>
<b><u>Total Costs.....</u></b>	<b><u>\$ 27,425.00</u></b>

**Results**

The mechanical stripping on claim # 4207779 resulted in the discovery of a significant new base metal occurrence that is on strike with to the northeast and southwest with other previously discovered base metal (Cu-Zn) occurrences.

The 2005 channel sampling program in the stripping area has also shown that this new occurrence potential for significant values of gold, platinum and palladium and ICP 42 multi-element analysis. Assays are pending.

**Conclusions**

A new base metal zone of mineralization was discovered during this work program.

The zone of mineralization contains potential for gold, silver, copper, zinc, platinum and palladium.

The zone of mineralization may represent a combined magmatic and volcanic massive environment.

**Recommendations**

Further work is definitely recommended.

The following program is proposed:

Line cutting – 50 km @ 650.00/km.....	\$ 32,000.00
Magnetic and Electromagnetic Surveys	
50 km @ \$300.00.....	\$ 15,000.00

Geological Mapping

60 days @ \$ 500.00/day.....\$ 30,000.00

Drilling

2,500 meters @ \$100.00/m.....\$ 250,000.00

**Total.....\$ 327,000.00**



*R. Bernatchez*

REGISTERED PROFESSIONAL ENGINEER  
R. BERNATCHEZ  
3516507  
PROVINCE OF ONTARIO



Location: [Ministry Home](#) > [Mines and Mineral Division](#) > [Mining Lands](#) > [Mining Claims Information](#)

Tuesday, September 4th, 2007

### Mining Claim Abstract

| [Main Menu](#) | [Back](#) |

KENORA - Division 10		Claim No: K 4207791		Status: ACTIVE	
<b>Due Date:</b>	2007-Sep-06	<b>Recorded:</b>	2005-Sep-06		
<b>Work Required:</b>	\$ 6,400	<b>Staked:</b>	2005-Aug-09 15:20		
<b>Total Work:</b>	\$ 0	<b>Township/Area:</b>	BLISS LAKE (G-2668)		
<b>Total Reserve:</b>	\$ 3,035	<b>Lot Description:</b>			
<b>Present Work Assignment:</b>	\$ 1,005	<b>Claim Units:</b>	16		
<b>Claim Bank:</b>	\$ 0				

### Claim Holders

Recorded Holder(s) Percentage	Client Number
NUMAX RESOURCES INC. ( 100.00 %)	402424

### Transaction Listing

Type	Date	Applied	Description	Performed	Number
STAKER	2005-Sep-06		RECORDED BY BJORKMAN, KATARINA EDITH (E34605)		R0510.03598
STAKER	2005-Sep-06		BJORKMAN, KATARINA EDITH (392987) RECORDS 100.00 % IN THE NAME OF REITER, MAXIMILLIAN JOSEPH (186768)		R0510.03599
TRAN	2005-Oct-21		REITER, MAXIMILLIAN JOSEPH (186768) TRANSFERS 100.00 % TO NUMAX RESOURCES INC. (402424)		T0510.00288
OTHER	2007-Jun-07		WORK PERFORMED (GEOL, LC, MAG, VLF) APPROVED: 2007-AUG-14	\$ 4,040	<u>Q0710.01095</u>

### Claim Reservations

- 01 400' surface rights reservation around all lakes and rivers
- 02 Sand and gravel reserved
- 03 Peat reserved
- 04 Other reservations under the Mining Act may apply
- 05 Including land under water

Last Web Design Change: d/m/y 31/05/2006



Daily Log for Porphyry Ridge-July 10 to September 3, 2007

Max Reiter – Supervisor and prospector  
 Edward Burkholder – Machine operator  
 Anthony Burkholder – Helper  
 Ray Bernatchez - Consultant

	Machine hr	Supervision hr	Prospecting hr	Helper (wash, sampling, bag) hr	Consulting hr
July 10	10	10			
July 20	-	-	10		10
21			8 (selecting areas for stripping)		
22	10	10			
23	10	10			
24			8		10
25	8	8			
26					
July 27	10	10			
Aug. 3			10 (selecting areas for stripping)		10
Aug. 4	10	10			
Aug. 5		8		8	
Aug. 6	10	10		10	
Aug. 7	11	8			
Aug. 8	9	8		8	
Aug. 9	9	8		8	
Aug. 10		8		8	
Aug. 11		8		8	
Aug. 12		8		8	
Aug. 13	9	8		8	
Aug. 14	10	8		4	
Aug. 15					8
Aug. 20					8
Aug. 21					8
Aug. 22					8
Aug. 23					8
Aug. 24					8
<b>Total</b>	<b>116 hr</b>	<b>16 days</b>	<b>4 days</b>	<b>8.5 days</b>	<b>9 days</b>

*RAVB*





### Certificate of Analysis

Monday, December 10, 2007

NuMax Resources  
385 Riviera Drive  
Thunder Bay, ON, CAN  
P7B6K2  
Ph#: (651) 430-9446  
Fax#: (651) 251-1242

Date Received: Aug 14, 2007  
Date Completed: Sep 14, 2007

Job #: 200742899

Reference:

Sample #: 46 Core

---

Acc #	Client ID	Au ppb	Pt ppb	Pd ppb	Rh ppb	Ag ppm	Co ppm	Cu ppm	Fe ppm	Ni ppm	Pb ppm	Zn ppm
211971	123923	5	<15	<10								
211972	123924	8	<15	16								
211973	123925	14	<15	17								
211974	123926	7	<15	16								
211975	123927	<5	<15	22								
211976	123928	10	<15	20								
211977	123929	<5	18	14								
211978	123930	29	<15	14								
211979	Dup 123930	30	<15	24								
211980	123931	29	<15	10								
211981	123932	6	<15	19								
211982	123933	39	<15	<10								
211983	123934	19	<15	<10								
211984	123935	10	<15	12								
211985	123936	20	<15	15								
211986	123937	<5	<15	<10								
211987	123938	<5	<15	<10								
211988	123939	<5	<15	<10								
211989	123940	<5	<15	22								
211990	Dup 123940	<5	<15	18								
211991	123941	7	<15	<10								
211992	123942	<5	<15	14								
211993	123943	<5	20	17								
211994	123944	<5	<15	15								





**Certificate of Analysis**

Monday, December 10, 2007

NuMax Resources  
385 Riviera Drive  
Thunder Bay, ON, CAN  
P7B6K2  
Ph#: (651) 430-9446  
Fax#: (651) 251-1242

Date Received: Aug 14, 2007  
Date Completed: Sep 14, 2007

Job #: 200742899

Reference:

Sample #: 46 Core

---

Acc #	Client ID	Au ppb	Pt ppb	Pd ppb	Rh ppb	Ag ppm	Co ppm	Cu ppm	Fe ppm	Ni ppm	Pb ppm	Zn ppm
211995	123945	<5	<15	13								
211996	123946	<5	<15	<10								

PROCEDURE CODES: AL4APP, AL4ICPAR

Certified By:

Derek Demianiuk H.Bsc., Laboratory Manager

The results included on this report relate only to the items tested  
The *Certificate of Analysis* should not be reproduced except in full, without the written approval of the laboratory

AL917-0411-12/10/2007 3:09 PM



### Certificate of Analysis

Monday, December 10, 2007

NuMax Resources  
385 Riviera Drive  
Thunder Bay, ON, CAN  
P7B6K2  
Ph#: (651) 430-9446  
Fax#: (651) 251-1242

Date Received: Aug 17, 2007  
Date Completed: Oct 3, 2007

Job #: 200743054

Reference:

Sample #: 19 Rock

Acc #	Client ID	Au ppb	Pt ppb	Pd ppb	Rh ppb	Ag ppm	Co ppm	Cu ppm	Fe ppm	Ni ppm	Pb ppm	Zn ppm
221636	123947	<5	33	<10								
221637	123948	28	<15	<10								
221638	123949	18	22	<10								
221639	123950	14	<15	<10								
221640	123951	17	<15	<10								
221641	123952	11	16	<10								
221642	123953	23	<15	<10								
221643	123954	27	23	<10								
221644	123955	18	<15	<10								
221645	123956	21	25	12								
221646	Dup 123956	30	<15	<10								
221647	123957	19	<15	<10								
221648	123958	18	23	<10								
221649	123959	29	23	<10								
221650	123960	17	<15	<10								
221651	123961	18	<15	<10								
221652	123962	16	<15	<10								
221653	123963	21	29	13								
221654	123964	28	<15	<10								
254207	123983	20	<15	<10								

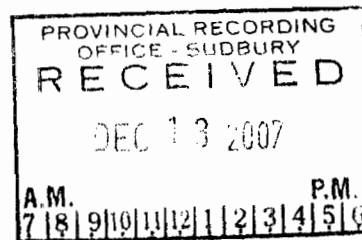



**Certificate of Analysis**

Monday, December 10, 2007

NuMax Resources  
385 Riviera Drive  
Thunder Bay, ON, CAN  
P7B6K2  
Ph#: (651) 430-9446  
Fax#: (651) 251-1242

Date Received: Aug 17, 2007  
Date Completed: Oct 3, 2007

Job #: 200743054

Reference:

Sample #: 19 Rock

---

Acc #	Client ID	Au ppb	Pt ppb	Pd ppb	Rh ppb	Ag ppm	Co ppm	Cu ppm	Fe ppm	Ni ppm	Pb ppm	Zn ppm
-------	-----------	-----------	-----------	-----------	-----------	-----------	-----------	-----------	-----------	-----------	-----------	-----------

PROCEDURE CODES: AL4AU3, AL4ICPAR

Certified By:

Derek Demaniuk H.Bsc. Laboratory Manager

The results included on this report relate only to the items tested  
The Certificate of Analysis should not be reproduced except in full, without the written approval of the laboratory

AL917-0411-12/10/2007 3:10 PM





## Certificate of Analysis

Monday, December 10, 2007

NuMax Resources  
385 Riviera Drive  
Thunder Bay, ON, CAN  
P7B6K2  
Ph#: (651) 430-9446  
Fax#: (651) 251-1242

Date Received: Aug 17, 2007  
Date Completed: Oct 2, 2007

Job #: 200743052

Reference:

Sample #: 19 Rock

---

Acc #	Client ID	Au ppb	Pt ppb	Pd ppb	Rh ppb	Ag ppm	Co ppm	Cu ppm	Fe ppm	Ni ppm	Pb ppm	Zn ppm
221608	258162	<5	<15	<10								
221609	123965	24	<15	14								
221610	123966	25	<15	<10								
221611	123967	<5	<15	<10								
221612	123968	<5	<15	<10								
221613	123969	16	<15	<10								
221614	123970	13	<15	11								
221615	123971	27	<15	<10								
221616	123972	32	<15	<10								
221617	123973	23	<15	<10								
221618	Dup 123973	46	<15	<10								
221619	123974	32	<15	<10								
221620	123975	16	<15	<10								
221621	123976	10	<15	<10								
221622	123977	12	<15	<10								
221623	123978	25	<15	10								
221624	123979	7	<15	<10								
221625	123980	10	<15	<10								
221626	123981	7	<15	<10								
221627	123982	<5	<15	<10								



**Certificate of Analysis**

Monday, December 10, 2007

NuMax Resources  
385 Riviera Drive  
Thunder Bay, ON, CAN  
P7B6K2  
Ph#: (651) 430-9446  
Fax#: (651) 251-1242

Date Received: Aug 17, 2007  
Date Completed: Oct 2, 2007

Job #: 200743052

Reference:

Sample #: 19 Rock

---

Acc #	Client ID	Au ppb	Pt ppb	Pd ppb	Rh ppb	Ag ppm	Co ppm	Cu ppm	Fe ppm	Ni ppm	Pb ppm	Zn ppm
-------	-----------	-----------	-----------	-----------	-----------	-----------	-----------	-----------	-----------	-----------	-----------	-----------

PROCEDURE CODES: AL4APP, AL4ICPAR

Certified By:

Derek Demmaniuk H.Bsc., Laboratory Manager

The results included on this report relate only to the items tested  
The Certificate of Analysis should not be reproduced except in full, without the written approval of the laboratory

AL917-0411-12/10/2007 3:09 PM



1046 Gorham Street  
Thunder Bay, ON  
Canada P7B 5X5

Tel: (807) 626-1630  
Fax: (807) 622-7571

www accurassay.com  
assay@accurassay.com

NuMax Resources

Date Created: 07-09-14 04:38:24 PM

Job Number: 200742899

Date Received: Aug 14, 2007

Number of Samples: 46

Type of Sample: Core

Date Completed:

Project ID:

\* The results included on this report relate only to the items tested

\* This Certificate of Analysis should not be reproduced except in full, without the written approval of the laboratory.

\*The methods used for these analysis are not accredited under ISO/IEC 17025

Accur. #	Client Tag	Ag ppm	Al %	As ppm	B ppm	Ba ppm	Be ppm	Bi ppm	Ca %	Cd ppm	Co ppm	Cr ppm	Cu ppm	Fe %	K %	Li ppm	Mg %	Mn ppm	Mo ppm	Na %	Ni ppm	P ppm	Pb ppm	Sb ppm	Se ppm	Si %	Sn ppm	Sr ppm	Ti ppm	Tl ppm	V ppm	W ppm	Y ppm	Zn ppm
211947	123901	3	3.83	12	47	37	3	15	0.15	29	58	726	269	>10.00	0.36	12	2.37	910	29	0.01	249	338	745	9	<5	0.16	<10	6	995	<1	99	42	7	4207
211948	123902	<1	1.32	<2	46	233	<1	<1	0.63	<4	12	177	75	2.45	0.53	11	0.77	300	6	0.09	43	689	91	<5	<5	0.13	<10	41	1202	<1	17	<10	27	101
211949	123903	2	2.10	<2	47	149	<1	<1	1.28	<4	17	574	34	3.75	0.65	15	1.48	553	6	0.04	195	694	135	<5	<5	0.12	<10	53	1467	<1	61	<10	18	210
211950	123904	2	3.83	4	47	146	2	14	0.15	19	38	475	422	>10.00	0.62	11	2.01	934	18	0.03	138	403	437	<5	<5	0.22	<10	9	1340	<1	80	49	10	4872
211951	123905	<1	2.89	<2	51	106	1	6	0.11	7	13	122	222	8.13	0.61	13	1.50	794	13	0.02	45	237	290	<5	<5	0.11	<10	9	1234	<1	26	11	37	974
211952	123906	<1	2.14	3	49	40	2	13	0.06	7	26	223	494	>10.00	0.36	9	1.33	454	18	0.02	135	118	436	<5	<5	0.20	<10	5	615	<1	20	<10	25	253
211953	123907	2	2.19	3	43	33	2	8	0.05	7	33	68	407	>10.00	0.19	8	1.42	438	17	0.01	111	190	421	5	<5	0.09	<10	4	281	3	9	<10	21	240
211954	123908	1	2.16	3	46	46	3	15	0.05	10	25	117	618	>10.00	0.26	8	1.31	470	23	0.02	167	223	545	<5	<5	0.13	<10	6	250	3	11	<10	18	210
211955	123909	1	2.26	2	43	42	1	6	0.20	5	19	37	124	8.56	0.19	8	1.46	538	15	0.01	66	212	306	<5	<5	0.08	<10	8	320	2	7	<10	23	206
211956	123910	<1	1.93	<2	43	71	1	10	0.13	5	14	232	134	7.85	0.27	7	1.14	462	13	0.02	56	219	278	<5	<5	0.15	<10	9	302	2	15	<10	17	125
211957	123910	<1	1.89	<2	44	71	1	<1	0.13	5	13	232	135	7.68	0.27	7	1.12	455	14	0.02	55	212	279	<5	<5	0.14	<10	8	309	<1	15	<10	16	122
211958	123911	1	1.49	<2	46	298	<1	2	0.84	<4	10	415	23	2.28	0.88	11	0.79	308	5	0.11	34	744	93	<5	<5	0.11	<10	78	1307	<1	31	<10	9	90
211959	123912	<1	1.29	<2	44	152	<1	4	0.75	<4	8	134	26	2.48	0.57	8	0.74	344	8	0.05	29	522	95	<5	<5	0.10	<10	42	787	<1	12	<10	14	90
211960	123913	<1	1.01	<2	47	56	<1	3	0.31	<4	7	153	45	2.84	0.18	6	0.64	339	14	0.02	26	299	103	<5	<5	0.08	<10	14	213	<1	3	<10	10	71
211961	123914	1	1.29	3	53	238	<1	5	0.35	<4	9	210	37	2.67	0.71	12	0.77	375	11	0.06	27	691	109	<5	<5	0.10	<10	50	1202	<1	22	<10	13	95
211962	123915	<1	1.02	<2	62	185	<1	3	0.46	<4	11	122	27	2.39	0.73	10	0.70	371	6	0.04	24	734	100	<5	<5	0.07	<10	40	1221	<1	21	<10	17	96
211963	123916	<1	1.12	<2	43	119	<1	4	0.33	<4	6	208	40	2.86	0.63	8	0.64	431	7	0.06	19	348	109	<5	<5	0.11	<10	27	1120	<1	8	<10	27	107
211964	123917	<1	0.81	<2	48	81	<1	4	0.32	<4	6	156	38	2.28	0.42	7	0.50	372	6	0.03	17	287	81	<5	<5	0.06	<10	17	741	<1	5	<10	27	106
211965	123918	<1	0.71	<2	43	48	<1	3	0.25	<4	3	121	28	2.05	0.28	6	0.45	455	6	0.02	11	236	72	7	<5	0.06	<10	11	489	<1	2	<10	14	92
211966	123919	<1	2.51	<2	48	1013	1	6	1.46	<4	28	368	16	3.44	2.03	31	2.48	590	6	0.13	141	2181	135	<5	<5	0.37	<10	183	3068	<1	91	<10	12	84
211967	123920	<1	0.83	<2	46	51	<1	<1	0.48	<4	12	257	66	3.21	0.19	5	0.40	697	7	0.02	31	242	112	<5	<5	0.07	<10	21	309	<1	11	<10	24	290
211968	123920	1	0.85	<2	44	52	<1	3	0.48	<4	13	258	67	3.32	0.20	5	0.40	713	7	0.02	33	241	125	<5	<5	0.07	<10	21	324	<1	12	<10	25	293

Certified By:   
Derek Demianiuk, H.Bsc.



1046 Gorham Street  
Thunder Bay, ON  
Canada P7B 5X5

Tel: (807) 626-1630  
Fax: (807) 622-7571

www accurassay.com  
assay@accurassay.com

NuMax Resources

Date Created: 07-09-14 04:38:24 PM

Job Number: 200742899

Date Received: Aug 14, 2007

Number of Samples: 46

Type of Sample: Core

Date Completed:

Project ID:

- \* The results included on this report relate only to the items tested
- \* This Certificate of Analysis should not be reproduced except in full, without the written approval of the laboratory.
- \*The methods used for these analysis are not accredited under ISO/IEC 17025

Accur. #	Client Tag	Ag ppm	Al %	As ppm	B ppm	Ba ppm	Be ppm	Bi ppm	Ca %	Cd ppm	Co ppm	Cr ppm	Cu ppm	Fe %	K %	Li ppm	Mg %	Mn ppm	Mo ppm	Na %	Ni ppm	P ppm	Pb ppm	Sb ppm	Se ppm	Si %	Sn ppm	Sr ppm	Ti ppm	Tl ppm	V ppm	W ppm	Y ppm	Zn ppm
211969	123921	<1	0.96	<2	43	67	<1	1	0.09	<4	13	197	111	4.77	0.58	5	0.34	460	14	0.02	44	283	141	<5	<5	0.06	<10	10	656	2	4	<10	5	170
211970	123922	1	1.08	<2	38	78	<1	<1	0.11	<4	6	551	65	3.25	0.45	5	0.32	1036	7	0.03	23	255	116	<5	<5	0.10	<10	11	461	<1	3	<10	7	70
211971	123923	<1	0.81	<2	39	65	<1	1	0.13	<4	9	163	71	3.43	0.37	4	0.27	636	7	0.02	17	299	125	<5	<5	0.07	<10	13	372	<1	2	<10	5	72
211972	123924	<1	0.93	<2	50	51	<1	4	0.15	<4	15	116	236	5.43	0.35	5	0.31	1112	12	0.02	32	337	178	<5	<5	0.06	<10	10	602	2	3	<10	5	100
211973	123925	<1	1.66	2	48	57	2	5	0.13	5	13	163	304	8.07	0.37	6	0.77	1077	15	0.01	39	219	267	<5	<5	0.12	<10	5	650	<1	4	<10	6	171
211974	123926	<1	1.23	<2	49	37	<1	9	0.15	<4	4	195	60	3.41	0.22	7	0.51	768	13	0.02	19	271	120	<5	<5	0.06	<10	5	344	<1	2	<10	5	80
211975	123927	<1	1.14	<2	45	60	<1	<1	0.36	<4	5	179	43	2.66	0.49	7	0.45	911	16	0.02	16	307	90	<5	<5	0.06	<10	14	600	<1	2	<10	6	63
211976	123928	<1	0.74	<2	49	102	<1	3	0.70	<4	6	126	27	1.52	0.48	7	0.41	456	4	0.03	18	607	49	<5	<5	0.05	<10	66	656	<1	9	<10	10	50
211977	123929	<1	2.05	<2	48	258	<1	5	1.89	<4	22	179	27	3.71	1.17	12	1.69	951	7	0.05	58	933	159	<5	<5	0.13	<10	172	1734	<1	91	<10	10	132
211978	123930	<1	0.59	3	48	86	<1	2	0.55	<4	6	93	60	5.26	0.31	5	0.52	648	13	0.02	23	315	197	<5	<5	0.05	<10	43	443	<1	8	<10	4	82
211979	123930	1	0.52	<2	45	74	<1	5	0.51	<4	6	85	55	4.70	0.27	5	0.48	599	12	0.02	21	283	173	<5	<5	0.05	<10	39	391	<1	7	<10	3	98
211980	123931	<1	1.66	<2	44	65	<1	7	0.14	<4	8	153	202	5.19	0.38	10	0.78	584	10	0.02	16	310	167	<5	<5	0.13	<10	10	462	272	4	<10	7	490
211981	123932	<1	1.25	<2	48	39	<1	2	0.60	<4	10	98	76	3.45	0.28	8	0.78	717	6	0.02	12	304	118	<5	<5	0.08	<10	31	463	<1	3	<10	9	206
211982	123933	<1	0.95	<2	47	61	<1	<1	0.59	<4	5	151	37	2.40	0.37	6	0.51	707	6	0.04	11	290	82	<5	<5	0.10	<10	26	518	<1	2	<10	7	76
211983	123934	<1	0.89	<2	51	49	<1	3	1.09	<4	5	119	30	2.40	0.41	7	0.74	624	5	0.02	11	314	85	<5	<5	0.07	<10	55	644	<1	3	<10	7	83
211984	123935	<1	1.50	<2	51	87	<1	<1	0.71	<4	5	133	24	3.37	0.49	9	1.11	504	7	0.04	9	399	120	<5	<5	0.14	<10	47	722	2	5	<10	8	109
211985	123936	<1	0.75	<2	43	129	<1	1	2.05	<4	17	120	28	2.93	0.43	7	1.07	814	6	0.04	39	1255	113	<5	<5	0.07	<10	185	534	<1	24	<10	9	45
211986	123937	<1	1.27	<2	44	66	<1	2	0.53	<4	5	139	27	2.84	0.30	10	0.85	498	6	0.03	10	293	99	<5	<5	0.11	<10	14	407	<1	4	<10	8	59
211987	123938	<1	1.42	3	39	43	<1	4	0.50	<4	4	103	18	2.91	0.43	10	0.98	451	6	0.02	7	256	98	<5	<5	0.08	<10	18	771	<1	2	<10	15	74
211988	123939	<1	2.00	<2	39	65	<1	<1	0.49	<4	5	141	24	3.31	0.62	12	1.35	509	7	0.03	14	341	121	<5	<5	0.17	<10	17	981	<1	3	<10	27	90
211989	123940	<1	1.94	<2	47	55	<1	2	0.46	<4	7	92	27	3.54	0.68	13	1.43	514	7	0.02	9	290	127	<5	<5	0.07	<10	14	1312	<1	3	<10	34	95
211990	123940	<1	2.25	<2	50	64	1	3	0.52	<4	7	106	32	4.01	0.78	15	1.63	588	10	0.02	9	334	152	<5	<5	0.08	<10	16	1545	<1	4	<10	41	107

Certified By:   
Derek Demianiuk, H.Bsc.



1046 Gorham Street  
Thunder Bay, ON  
Canada P7B 5X5

Tel: (807) 626-1630  
Fax: (807) 622-7571

www accurassay.com  
assay@accurassay.com

NuMax Resources

Date Created: 07-09-14 04:38:24 PM

Job Number: 200742899

Date Received: Aug 14, 2007

Number of Samples: 46

Type of Sample: Core

Date Completed:

Project ID:

- \* The results included on this report relate only to the items tested
- \* This Certificate of Analysis should not be reproduced except in full, without the written approval of the laboratory.
- \*The methods used for these analysis are not accredited under ISO/IEC 17025

Accur. #	Client Tag	Ag ppm	Al %	As ppm	B ppm	Ba ppm	Be ppm	Bi ppm	Ca %	Cd ppm	Co ppm	Cr ppm	Cu ppm	Fe %	K %	Li ppm	Mg %	Mn ppm	Mo ppm	Na %	Ni ppm	P ppm	Pb ppm	Sb ppm	Se ppm	Si %	Sn ppm	Sr ppm	Ti ppm	Tl ppm	V ppm	W ppm	Y ppm	Zn ppm
211991	123941	<1	2.45	<2	51	176	<1	<1	0.51	<4	10	160	26	4.15	1.29	16	1.69	663	8	0.05	26	376	139	<5	<5	0.16	<10	22	2253	<1	13	<10	53	94
211992	123942	<1	1.69	<2	44	88	<1	1	0.29	<4	6	147	18	2.92	0.98	12	1.05	475	6	0.02	8	274	110	<5	<5	0.07	<10	14	1783	<1	3	<10	45	71
211993	123943	<1	1.66	<2	52	94	<1	<1	0.37	<4	5	128	20	2.85	1.07	12	0.93	388	6	0.04	8	288	105	<5	<5	0.10	<10	15	1693	<1	3	<10	43	73
211994	123944	<1	1.82	<2	57	81	<1	1	0.38	<4	6	97	22	3.33	1.10	13	1.10	467	6	0.02	9	342	118	<5	<5	0.06	<10	11	1863	<1	4	<10	47	85
211995	123945	<1	1.72	<2	49	63	<1	2	0.39	<4	5	133	28	3.63	0.65	11	0.96	727	6	0.04	8	313	139	<5	<5	0.13	<10	9	1244	<1	4	<10	28	78
211996	123946	<1	1.48	<2	49	45	<1	<1	0.46	<4	5	63	47	4.19	0.53	10	0.85	879	6	0.02	7	285	159	<5	<5	0.06	<10	8	979	2	4	<10	14	72

Certified By:   
Derek Demianiuk, H.Bsc.





1046 Gorham Street  
Thunder Bay, ON  
Canada P7B 5X5

Tel: (807) 626-1630  
Fax: (807) 622-7571

www accurassay.com  
assay@accurassay.com

NuMax Resources

Date Created: 07-10-05 12:34:18 PM

Job Number: 200743054

Date Received: Aug 17, 2007

Number of Samples: 19

Type of Sample: Rock

Date Completed: Oct 3, 2007

Project ID:

\* The results included on this report relate only to the items tested

\* This Certificate of Analysis should not be reproduced except in full, without the written approval of the laboratory.

\*The methods used for these analysis are not accredited under ISO/IEC 17025

Accur. #	Client Tag	Ag ppm	Al %	As ppm	B ppm	Ba ppm	Be ppm	Bi ppm	Ca %	Cd ppm	Co ppm	Cr ppm	Cu ppm	Fe %	K %	Li ppm	Mg %	Mn ppm	Mo ppm	Na %	Ni ppm	P ppm	Pb ppm	Sb ppm	Se ppm	Si %	Sn ppm	Sr ppm	Ti ppm	Tl ppm	V ppm	W ppm	Y ppm	Zn ppm
221636	123947	2	2.50	3	45	141	3	8	0.58	<4	9	252	36	4.32	1.97	14	1.16	1295	9	0.06	14	456	135	<5	<5	0.08	<10	22	2314	<1	8	<10	46	125
221637	123948	<1	1.73	8	41	165	3	7	0.22	<4	9	185	45	6.16	1.56	11	0.56	851	13	0.04	15	226	161	<5	<5	0.08	<10	13	1823	<1	6	<10	43	378
221638	123949	<1	1.99	5	44	207	3	10	0.47	5	8	238	49	8.84	1.86	12	0.69	1177	15	0.03	13	228	257	6	<5	0.11	<10	16	1779	<1	5	<10	40	297
221639	123950	1	2.51	6	43	234	4	14	0.30	6	11	205	80	>10.00	2.05	15	0.72	1485	18	0.03	16	233	328	6	<5	0.25	<10	24	1839	5	8	<10	26	277
221640	123951	<1	2.92	5	46	263	4	9	1.15	6	11	226	67	9.75	2.57	20	0.70	1826	17	0.03	17	255	278	<5	<5	0.10	<10	29	2006	1	7	<10	49	600
221641	123952	<1	1.19	3	41	191	3	6	0.33	<4	5	168	24	3.05	1.10	8	0.16	571	8	0.03	13	172	101	<5	<5	0.03	<10	12	1445	<1	2	<10	30	109
221642	123953	<1	0.77	<2	33	123	3	1	0.26	<4	5	245	26	1.86	0.65	5	0.10	402	5	0.02	12	174	56	<5	<5	0.03	<10	10	896	<1	<2	<10	36	66
221643	123954	<1	1.39	3	44	196	3	7	1.03	<4	6	159	27	3.45	1.19	7	0.20	863	7	0.03	12	292	105	<5	<5	0.03	<10	37	1505	<1	2	<10	81	162
221644	123955	2	2.14	3	43	145	3	5	0.49	<4	8	122	52	5.91	1.80	13	0.39	980	10	0.02	10	288	152	<5	<5	0.04	<10	14	2321	<1	4	<10	84	280
221645	123956	<1	1.64	2	46	110	3	5	0.45	<4	7	155	28	4.00	1.25	10	0.26	680	8	0.03	12	239	123	<5	<5	0.06	<10	14	1874	<1	6	<10	62	163
221646	123956	<1	1.59	4	42	107	3	4	0.43	<4	7	151	28	3.93	1.22	10	0.26	660	8	0.02	12	234	118	<5	<5	0.05	<10	13	1815	<1	7	<10	59	162
221647	123957	<1	0.93	<2	40	89	3	<1	0.61	<4	4	103	20	1.88	0.61	5	0.13	440	5	0.02	10	223	52	<5	<5	0.05	<10	15	1022	<1	<2	<10	60	92
221648	123958	<1	2.00	<2	39	168	3	7	0.40	<4	7	225	29	5.46	1.54	13	0.31	997	10	0.02	12	209	134	<5	<5	0.05	<10	18	1953	2	3	<10	57	163
221649	123959	<1	2.38	3	42	211	3	9	0.42	<4	8	81	37	6.64	1.85	15	0.42	1267	13	0.05	11	220	173	<5	<5	0.09	<10	18	2095	<1	5	<10	54	187
221650	123960	<1	2.59	5	45	227	3	8	0.63	<4	8	195	64	8.54	1.92	15	0.44	1414	15	0.06	12	231	231	<5	<5	0.20	<10	16	1908	2	6	<10	53	203
221651	123961	<1	2.26	2	38	180	4	12	0.55	<4	7	78	63	7.24	1.70	14	0.40	1240	12	0.04	9	199	201	<5	<5	0.10	<10	11	1720	<1	3	<10	47	438
221652	123962	<1	1.41	3	47	120	3	6	0.40	<4	6	88	35	3.81	1.06	9	0.26	652	7	0.03	10	243	112	<5	<5	0.06	<10	15	1533	<1	3	<10	46	352
221653	123963	1	1.10	3	42	123	3	4	0.20	<4	6	240	23	2.73	0.87	7	0.14	505	7	0.03	14	233	85	<5	<5	0.04	<10	7	1246	<1	2	<10	49	81
221654	123964	<1	0.55	2	39	91	3	4	0.07	<4	4	93	35	1.39	0.46	4	0.06	232	4	0.02	11	186	45	<5	<5	0.02	<10	3	639	<1	<2	<10	38	46
254207	123983	4	3.39	5	41	186	3	18	1.06	6	27	150	169	>10.00	1.85	13	1.50	1626	18	0.12	26	1503	370	5	<5	0.29	<10	12	3178	3	32	<10	21	116

Certified By:   
Derek Demianiuk, H.Bsc.



1046 Gorham Street  
Thunder Bay, ON  
Canada P7B 5X5

Tel: (807) 626-1630  
Fax: (807) 622-7571

www accurassay.com  
assay@accurassay.com

NuMax Resources

Date Created: 07-10-05 12:29:48 PM

Job Number: 200743052

Date Received: Aug 17, 2007

Number of Samples: 19

Type of Sample: Rock

Date Completed: Oct 2, 2007

Project ID:

- \* The results included on this report relate only to the items tested
- \* This Certificate of Analysis should not be reproduced except in full, without the written approval of the laboratory.
- \*The methods used for these analysis are not accredited under ISO/IEC 17025

Accur. #	Client Tag	Ag ppm	Al %	As ppm	B ppm	Ba ppm	Be ppm	Bi ppm	Ca %	Cd ppm	Co ppm	Cr ppm	Cu ppm	Fe %	K %	Li ppm	Mg %	Mn ppm	Mo ppm	Na %	Ni ppm	P ppm	Pb ppm	Sb ppm	Se ppm	Si %	Sn ppm	Sr ppm	Ti ppm	Tl ppm	V ppm	W ppm	Y ppm	Zn ppm
221608	258162	<1	0.90	15	40	35	3	5	0.72	<4	16	190	65	2.51	0.21	5	0.32	423	5	0.08	16	1244	65	<5	<5	0.07	<10	12	1350	<1	14	<10	26	248
221609	123965	1	1.75	4	41	75	3	4	0.15	<4	6	328	34	4.73	1.49	8	0.59	738	10	0.03	13	408	168	<5	<5	0.04	<10	9	1645	<1	4	<10	30	120
221610	123966	<1	0.87	6	39	45	3	4	0.06	<4	8	189	144	3.65	0.64	4	0.27	310	11	0.05	13	129	427	<5	<5	0.03	<10	7	625	<1	4	<10	26	796
221611	123967	2	0.90	4	38	99	3	4	0.08	<4	6	354	47	3.03	0.85	5	0.35	310	8	0.07	15	249	113	<5	<5	0.11	<10	22	1130	<1	11	<10	13	89
221612	123968	<1	0.93	3	36	111	3	2	0.42	<4	5	109	22	1.93	0.42	5	0.40	421	4	0.06	14	519	107	<5	<5	0.04	<10	19	680	<1	13	<10	19	102
221613	123969	2	1.52	4	41	84	3	8	0.05	<4	11	481	123	5.96	0.97	7	0.51	529	12	0.04	23	292	137	<5	<5	0.04	<10	7	1437	<1	20	<10	42	614
221614	123970	<1	1.39	3	37	65	3	2	0.07	<4	6	110	42	3.95	1.11	8	0.47	527	8	0.03	12	172	91	<5	<5	0.03	<10	6	1227	<1	6	<10	63	209
221615	123971	1	0.95	3	43	83	3	<1	0.09	<4	7	366	74	3.29	0.75	6	0.34	331	8	0.04	19	229	167	<5	<5	0.03	<10	7	721	<1	7	<10	30	329
221616	123972	1	0.98	16	46	37	3	5	0.07	5	9	159	78	3.22	0.54	5	0.37	331	7	0.03	15	284	209	<5	<5	0.04	<10	4	695	<1	8	30	33	2543
221617	123973	<1	2.08	16	41	80	3	12	0.22	7	25	343	117	6.56	1.17	10	0.84	682	13	0.03	25	989	195	<5	<5	0.05	<10	5	1937	<1	59	45	38	3728
221618	123973	1	2.05	19	40	79	3	12	0.21	7	25	339	114	6.50	1.16	10	0.83	676	13	0.03	24	982	186	<5	<5	0.04	<10	5	1921	<1	58	42	38	3676
221619	123974	1	1.30	8	38	49	3	8	0.13	6	22	120	120	5.51	0.93	6	0.52	387	11	0.03	21	744	373	<5	<5	0.04	<10	4	1463	<1	34	31	26	2625
221620	123975	2	3.06	11	43	104	3	7	0.35	5	36	155	187	>10.00	2.45	14	1.23	787	16	0.03	32	2020	233	5	<5	0.08	<10	6	3488	3	108	<10	38	743
221621	123976	3	2.93	6	36	102	3	12	0.42	4	33	95	225	9.30	1.96	12	1.21	871	16	0.02	35	2170	209	<5	<5	0.04	<10	6	2921	3	92	<10	37	524
221622	123977	2	3.72	9	35	124	3	9	0.56	5	38	176	145	>10.00	2.12	15	1.60	1695	17	0.02	49	1269	249	<5	<5	0.10	<10	8	3210	<1	95	11	18	850
221623	123978	1	2.31	6	36	87	3	7	0.53	5	35	96	231	6.22	1.24	10	1.01	1009	11	0.02	44	606	158	<5	<5	0.05	<10	8	1712	<1	30	14	10	1178
221624	123979	3	3.44	6	43	171	3	9	0.82	<4	22	121	142	>10.00	2.24	14	1.25	1377	15	0.06	13	1715	228	5	<5	0.18	<10	7	3222	3	9	<10	21	229
221625	123980	3	2.79	2	35	143	3	19	1.68	4	18	73	115	>10.00	1.54	9	0.92	1978	17	0.13	12	1528	255	<5	<5	0.19	<10	9	2525	2	11	<10	22	112
221626	123981	3	3.57	3	42	137	3	22	1.51	<4	23	159	70	9.25	1.43	11	1.29	1852	15	0.10	17	1915	220	<5	<5	0.21	<10	15	2746	<1	57	<10	21	143
221627	123982	3	3.55	7	38	190	3	16	1.23	<4	19	43	67	9.49	2.03	14	1.27	1711	14	0.09	11	1716	219	<5	<5	0.16	<10	10	3094	3	17	<10	20	144

Certified By:   
Derek Demianiuk, H.Bsc.

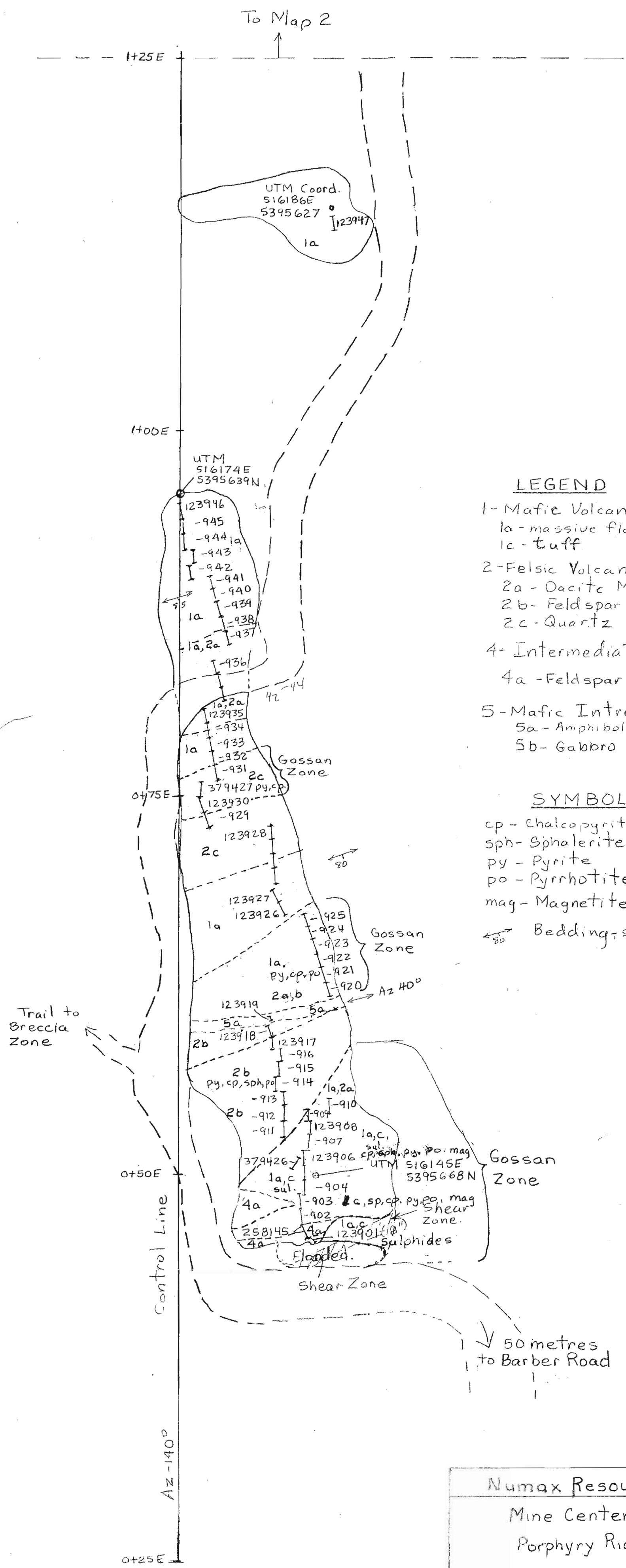
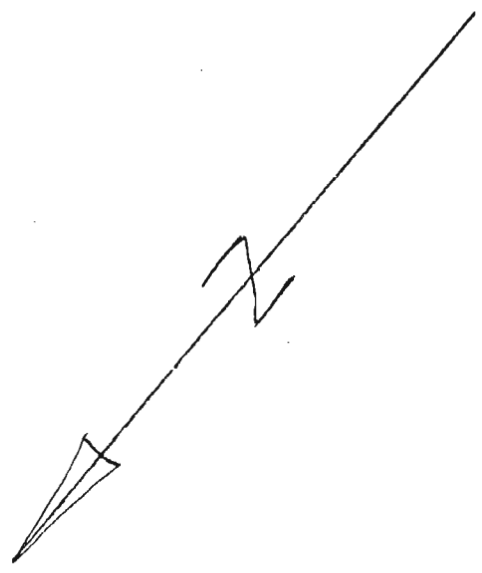

**LEGEND**

- 1- Mafic Volcanic
  - 1a - massive flow
  - 1c - tuff
- 2- Felsic Volcanic
  - 2a - Dacite Massive Flow
  - 2b - Feldspar Porphyry
  - 2c - Quartz Porphyry
- 4- Intermediate Intrusive
  - 4a - Feldspar Porphyry
- 5- Mafic Intrusive
  - 5a - Amphibolite dike
  - 5b - Gabbro

**SYMBOLS**

- cp - Chalcopyrite
- sph - Sphalerite
- py - Pyrite
- po - Pyrrhotite
- mag - Magnetite
- ↗ ↘ Bedding, strike, dip.

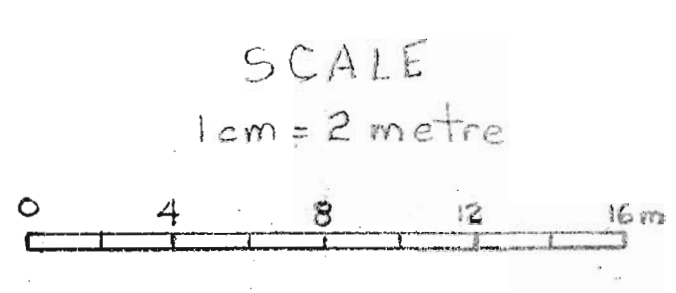

Numax Resources Inc.  
 Mine Center Prop.  
 Porphyry Ridge Showing  
 By R.A. Bernatchez P. Eng.  
 Date Sept 2, 2007  
 Map A - Trench 1 and 2

R.A. Bernatchez P. Eng. 2. 35787

Scale

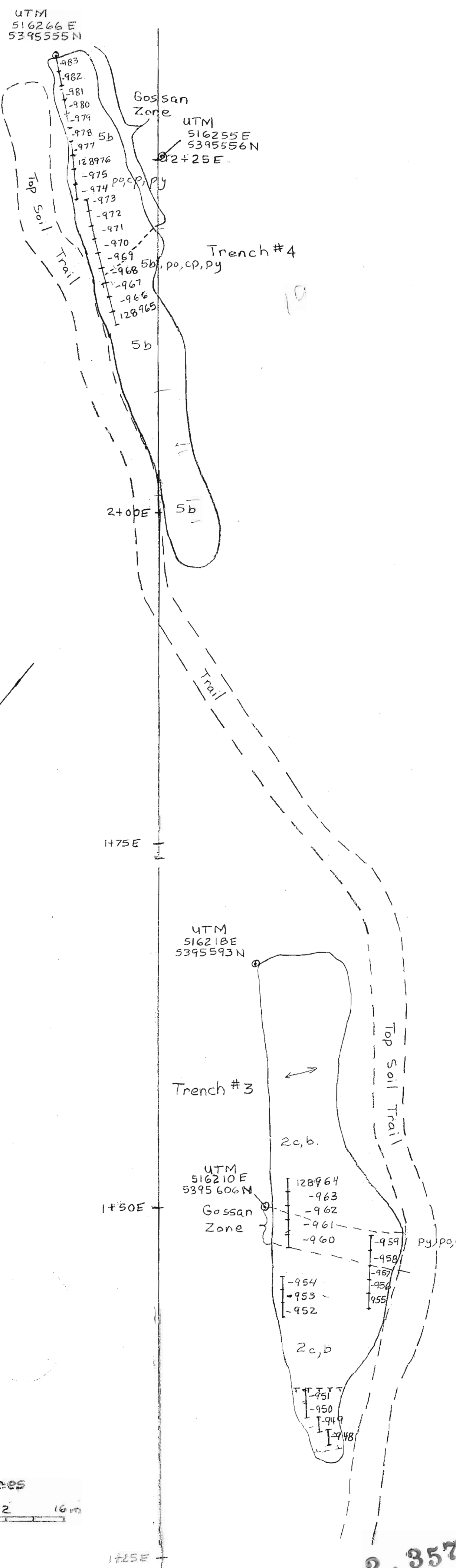

**LEGEND**

- 1- Mafic Volcanics
  - 1a- Massive Flows
  - 1b- Tuff
- 2- Intermediate Volcanics
  - 2a- Dacite-massive flows
  - 2b- Feldspar Porphyry
  - 2c- Quartz Porphyry
- 4- Felsic Intrusive
  - 4a- Feldspar Porphyry
- 5- Mafic Intrusive
  - 5a- Amphibolite Dyke
  - 5b- Gabbro

**Symbols**

- cp- Chalcopyrite
- sph- Sphalerite
- py- Pyrite
- po- Pyrrhotite
- mag- Magnetite
- Bedding- Strike, dip.

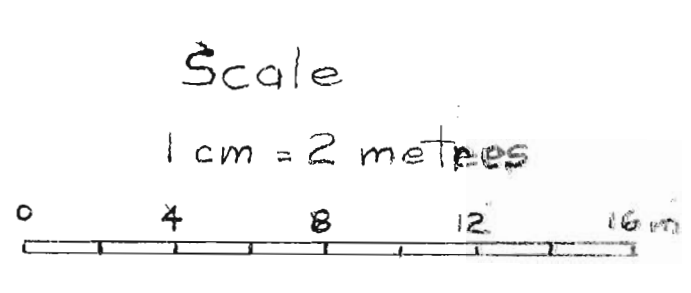

Numax Resources Inc.
Mine Center Property
Porphyry Ridge Showing
By: R.A. Bernatchez P.Eng.
Date: Sept 2, 2007
Map B-Trench 3 and 4

2.35787

