

Red Ridge Deposit
Claims: # 3015296, 3019504, 3017343
Fallon Township
Porcupine Mining Division
Prepared By: Victor W.A. Warford

May 14 2008



2 • 37981

Red Ridge Deposit
Claims #: 3015296, 3019504, 3017343
Fallon Township
Porcupine Mining Division
Prepared By: Victor W.A. Warford
May 14 2008

Property Location and Access.

The property is located in the north-west portion of Fallon twp.. Access to the property is by way of the Langmir logging road beginning in South Porcupine and proceeding south 34 km to Carman road, and another 3.5 km east down Carman Road to post #1 of claim #3015296 and post #2 of claim 301954. Refer to Location Map and Survey Map.

Property Geology

The property is located on a ridge of Gowganda Formation sediments (Huronian Supergroup) consisting of argillite, quartzite and conglomerate. The layering of the sediments is quite consistent and exhibits very little deformation. The layers are horizontal with a slight dip to the east of a few degrees.

Previous work

Previous work was to expose a portion of the Argillite layering so that a relative thickness by colour of the layers could be determined. The site was located on the northern slope of the ridge that was steep and had little overburden. A strip line was determined and all rock faces along the line were cleared of underbrush and debris and mechanically cleaned. A visual survey of the layers was conducted and location determined using a string line and compass.

Work Performed

The purpose of this work was to map out the layers Argillite according to colour and composition. The work consisted of locating and following the layers by exposing the bedrock at favorable locations noting location with GPS and taking samples.

Conclusions

The work performed determined the location and outline of the layering of the Argillite by colour and consistency. This has greatly improved the knowledge of the topographic nature of the property so that ideal locations for further work can be determined. Future work is planned to take a unweathered sample and determine its physical properties and workability of the Argillite.

Daily Log

All work done by Victor W.A. Warford

Oct 1, 2007

7:00 - 8:00 Traveled to claims

8:00 - 4:00 Started servay at A, the location of the previous strip, and proceeded to location B . Traveled along the green Argellite layer in a NW direction exposing the bed rock and took notes and gatherd samples at noted locations.

4:00 - 5:00 Traveled to town

Oct 2, 2007

7:00 - 8:00 Traveled to claims

8:00 - 4:30 Started servay at location C and sampled along green Argilite to location B. There was a lot of overberden along this line.

4:30 - 5:30 Traveled to town

Oct 3, 2007

8:00 - 9:00 Traveled to claims

9:00 - 4:00 Started servay at location D and sampled along brown Argilite to location DD. The was a consistnate layer of overburden averaging 50cm in depth.

4:30 - 5:30 Traveled to town

Oct 4, 2007

7:00 - 8:00 Traveled to claims

8:00 - 6:00 Started servay at location E and sampled along red sandstone EE. This terane is very rough and steep and had a hard time.

6:00 - 7:00 Traveled to town

Oct 5, 2007

8:00 - 4:00 Prepared samples by cleaning and marking.

May 14,2008

8:00 - 16:00 Made report.

Date / Time of Issue: Wed May 14 10:43:13 EDT 2008

TOWNSHIP / AREA
LANGMUIR

PLAN
G-3226

ADMINISTRATIVE DISTRICTS / DIVISIONS

Mining Division Porcupine
Land Titles/Registry Division Unavailable
Ministry of Natural Resources District Unavailable

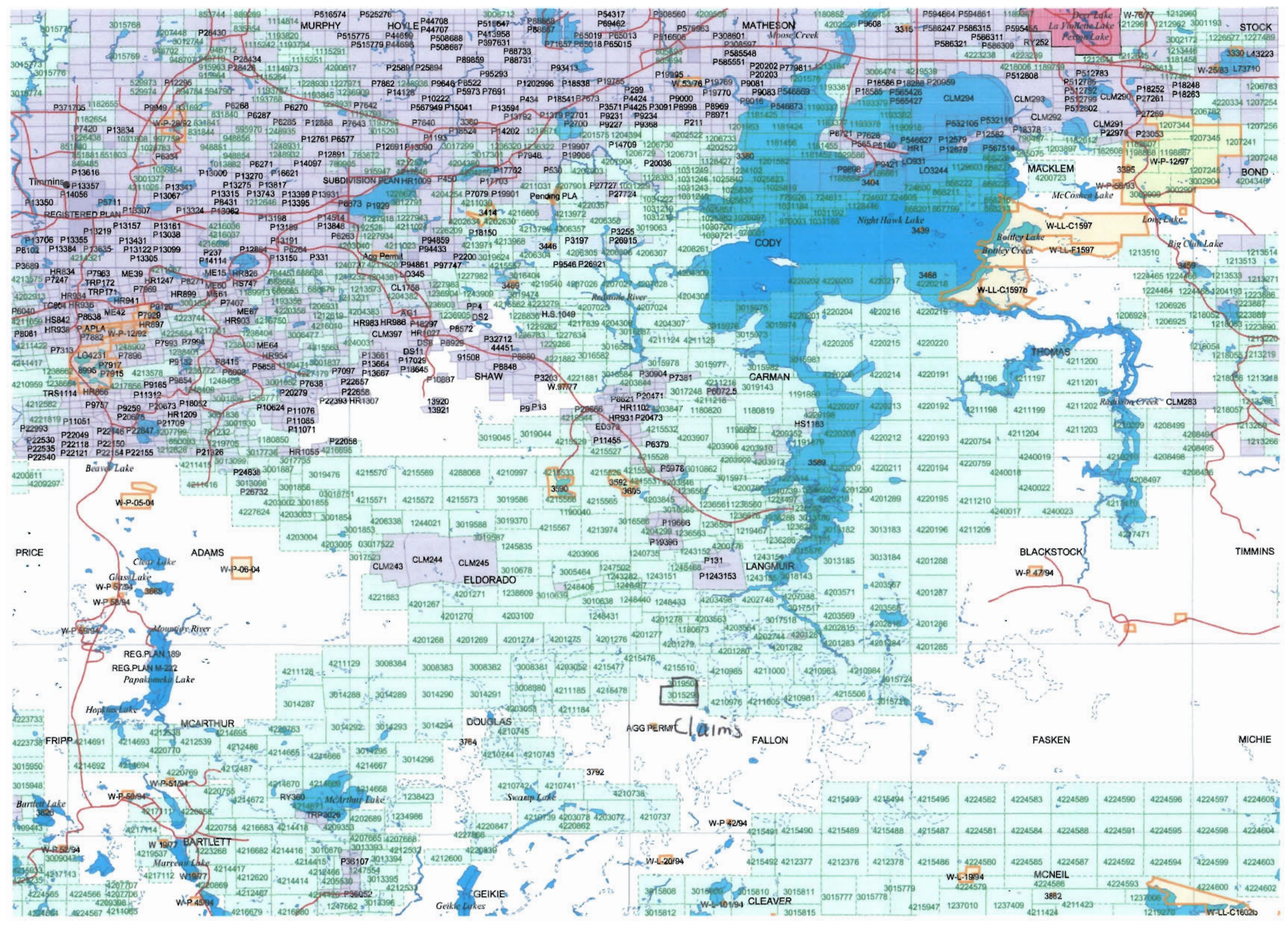

TOPOGRAPHIC

- Administrative Boundaries
Township
Concession Lot
Provincial Park
Indian Reserve
Cliff, Pit & Pile
Contour
Mine Shafts
Ming Headframe
Railway
Road
Trail
Natural Gas Pipeline
Utilities
Tower

Land Tenure

- Freehold Patent
Surface And Mining Rights
Surface Rights Only
Mining Rights Only
Leasehold Patent
Surface And Mining Rights
Surface Rights Only
Mining Rights Only
Licence Of Occupation
Uses Not Specified
Surface And Mining Rights
Surface Rights Only
Mining Rights Only
Land Use Permit
Order In Council (Not open for staking)
Water Power Lease Agreement
Mining Claim
Filed Only Mining Claims

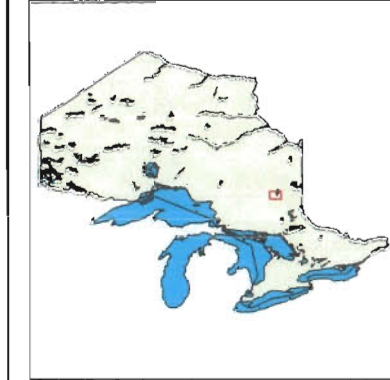

LAND TENURE WITHDRAWALS

- 1234 ANSAs Withdrawn from Disposition
Mining Acts Withdrawal Types
Surface And Mining Rights Withdrawn
Surface Rights Only Withdrawn
Mining Rights Only Withdrawn
Order In Council Withdrawal Types
Surface And Mining Rights Withdrawn
Surface Rights Only Withdrawn
Mining Rights Only Withdrawn
IMPORTANT NOTICES



Those wishing to stake mining claims should consult with the Provincial Mining Recorders' Office of the Ministry of Northern Development and Mines for additional information... The information shown is derived from digital data available in the Provincial Mining Recorders' Office at the time of downloading from the Ministry of Northern Development and Mines web site.

General Information and Limitations: Contact Information: Provincial Mining Recorders' Office, Willet Green Miller Centre 933 Ramsey Lake Road, Sudbury ON P3E 6B5. Home Page: www.mndm.gov.on.ca/MNDM/MINES/LANDS/mrmpage.htm

This map may not show unregistered land tenure and interests in land including certain patents, leases, easements, right of ways, flooding rights, licences, or other forms of disposition of rights and interest from the Crown. Also certain land tenure and land uses that restrict or prohibit free entry to stake mining claims may not be illustrated.

Survey Map

Date / Time of Issue: Wed May 14 10:33:45 EDT 2008

TOWNSHIP / AREA
FALLON

PLAN
G-3941

ADMINISTRATIVE DISTRICTS / DIVISIONS

Mining Division
Land Titles/Registry Division
Ministry of Natural Resources District

Porcupine
TIMISKAMING
TIMMINS

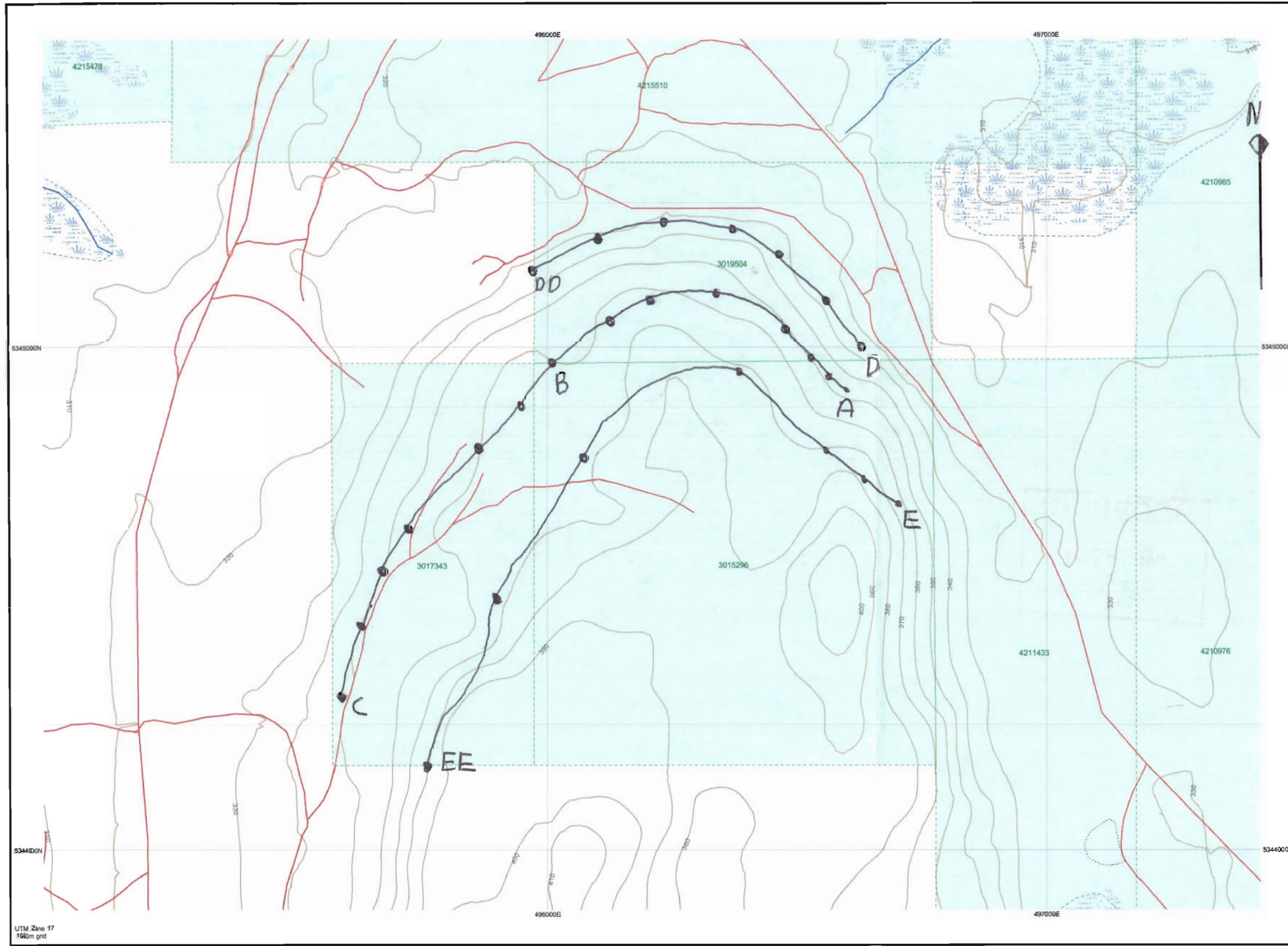

TOPOGRAPHIC

- Administrative Boundaries
- Township
- Concession - Lot
- Provincial Park
- Indian Reserve
- Cliff, Pit & Fill
- Contour
- Mine Shaft
- Mine Headframe
- Railway
- Road
- Trail
- Natural Gas Pipeline
- Utilities
- Trench

Land Tenure

- Freehold Patent
- Surface And Mining Rights
- Surface Rights Only
- Mining Rights Only
- Leasehold Patent
- Surface And Mining Rights
- Surface Rights Only
- Mining Rights Only
- Source of Occupation
- Uses Not Specified
- Surface And Mining Rights
- Surface Rights Only
- Mining Rights Only
- Land Use Permit
- Order In Source (Not open for staking)
- Water Power Lease Agreement
- Mining Claim
- Filed Que Mining Claim
- LAND TENURE WITHDRAWALS**
- Areas Withdrawn from Disposition
- Mining Act Withdrawal Types
- Surface And Mining Rights Withdrawn
- Surface Rights Only Withdrawn
- Mining Rights Only Withdrawn
- Order In Council Withdrawal Types
- Surface And Mining Rights Withdrawn
- Surface Rights Only Withdrawn
- Mining Rights Only Withdrawn
- IMPORTANT NOTICES



These wishing to stake mining claims should consult with the Provincial Mining Recorders' Office of the Ministry of Northern Development and Mines for additional information on the status of the lands shown hereon. This map is not intended for navigational, survey, or land title determination purposes as the information shown on this map is compiled from various sources. Completeness and accuracy are not guaranteed. Additional information may also be obtained through the local Land Titles or Registry Offices, or the Ministry of Natural Resources.

This information shown is derived from digital data available in the Provincial Mining Recorders' Office at the time of downloading from the Ministry of Northern Development and Mines web site.

General Information and Locations:
 Contact Information:
 Provincial Mining Recorders' Office
 Willet Green Miller Centre 935 Ramsey Lake Road
 Sudbury ON P3E 6B5
 Home Page: www.mndm.gov.on.ca/MNDMMINES/LANDS/mismppg.htm

Toll Free
 Tel: 1 (888) 415-9845 ext 579
 Fax: 1 (877) 670-3444

Map Datum: NAD 83
 Projection: UTM (6 degree)

Topographic Data Source: Lant Information Ontario
 Mining Land Tenure Source: Provincial Mining Recorders' Office

This map may not show unregistered land tenure and interests in land including certain patents, leases, easements, right of ways, floating rights, licences, or other forms of disposition of rights and interests from the Crown. Also certain land tenure and land uses that restrict or prohibit free entry to staked mining claims may not be illustrated.